

CP Chicago Pneumatic

Oil-injected compressors



People. Passion. Performance.

**CPBg 20, CPBg 25, CPBg 29, CPBg 34, CPVSd 21,
CPVSd 25, CPVSd 29, CPVSd 34**

Parts List



CP Chicago Pneumatic

Oil-injected compressors

**CPBg 20, CPBg 25, CPBg 29, CPBg 34, CPVSd
21, CPVSd 25, CPVSd 29, CPVSd 34**

Parts List

Edition: 3

- Copyright, Chicago Pneumatic Compressors, Rock Hill, USA.
Any unauthorized use or copying of the contents or any part thereof is prohibited. This applies in particular to trademarks, model denominations, part numbers and drawings.
- Use only authorized parts. Any damage or malfunction caused by the use of unauthorized parts is not covered by Warranty of Product Liability.

Instructions	4
1 Service Kits	18
2 Oil.....	24
3 Drivetrain CPBg 20-34 - Gear driven.....	26
4 Drivetrain CPVSd 21-34 - Direct driven.....	28
5 Motor Assembly CPBg 20-34 - Gear driven.....	30
6 Motor Assembly CPVSd 21-34 - Direct driven.....	32
7 Gear set - for gear driven units.....	34
8 Air system.....	38
8.1 Air Filter.....	38
8.2 Air Inlet.....	40
8.3 Regulation valve.....	42
8.4 Separation.....	46
9 Cooling system CPBg 20-34 - Gear driven.....	54
10 Cooling system CPVSd 21-34 - Direct driven.....	56
11 Liquid filtration.....	58
12 Air Receiver AS1210, CE, MOM, SA.....	60
13 Air Receiver ASME, CRMASME.....	62
14 Air Outlet CPBg 20, CPBg 25, CPVSd 21, CPVSd 25 - Floor-mounted - Without dryer.....	64
15 Air Outlet CPBg 29, CPVSd 29 - Floor-mounted - Without dryer.....	66
16 Air Outlet CPBg 34, CPVSd 34 - Floor-mounted - Without dryer.....	68
17 Air Outlet CPBg 20, CPBg 25, CPVSd 21, CPVSd 25 - Tank-mounted - Without dryer.....	70
18 Air Outlet CPBg 29, CPVSd 29 - Tank-mounted - Without dryer.....	72
19 Air Outlet CPBg 34, CPVSd 34 - Tank-mounted - Without dryer.....	74
20 Air Outlet CPBg 20, CPBg 25, CPVSd 20, CPVSd 25 - Floor-mounted - With dryer.....	76
21 Air Outlet CPBg 29, CPVSd 29 - Floor-mounted - With dryer.....	78
22 Air Outlet CPBg 34, CPVSd 34 - Floor-mounted - With dryer.....	80
23 Air Outlet CPBg 20, CPBg 25, CPVSd 21, CPVSd 25 - Tank-mounted - With dryer.....	82
24 Air Outlet CPBg 29, CPVSd 29 - Tank-mounted - With dryer.....	84
25 Air Outlet CPBg 34, CPVSd 34 - Tank-mounted - With dryer.....	86
26 Loose parts IEC.....	88
27 Loose parts UL-cUL - Floor-mounted - Without dryer.....	90
28 Loose parts UL-cUL - Tank-mounted - Without dryer.....	92
29 Loose parts UL-cUL - Floor-mounted - With dryer.....	94
30 Loose parts UL-cUL - Tank-mounted - With dryer.....	96
31 Air dryer.....	98
31.1 Assembly CPBg 20, CPVSd 21 - IEC - AS1210, ASME, CE, MOM, SA.....	98
31.2 Assembly CPBg 25, CPVSd 25, CPBg 29, CPVSd 29, CPBg 34, CPVSd 34 - IEC - AS1210, ASME, CE, MOM, SA.....	102
31.3 Assembly CPBg 20, CPVSd 21 - UL-cUL - ASME.....	108

31.4 Assembly (CRNASME, (CPBg 25, CPVSd 25, CPBg 29, CPVSd 29, CPBg 34, CPVSd 34 - ASME)) - UL-cUL.....	110
31.5 Components CPBg 20, CPVSd 21 - IEC - 50Hz - AS1210, CE, MOM, SA.....	114
31.6 Components CPBg 25, CPVSd 25, CPBg 29, CPVSd 29, CPBg 34, CPVSd 34 - IEC - 50Hz - AS1210, CE, MOM, SA.....	122
31.7 Components CPBg 20, CPVSd 21 - IEC - 60Hz - ASME.....	132
31.8 Components CPBg 25-34, CPVSd 25-34 - IEC - 60Hz - ASME.....	138
31.9 Components CPBg 20, CPVSd 21 - UL-cUL - 60Hz - ASME.....	146
31.10 Components CPBg 25, CVPSd 25, CPBg 29, CPVSd 29, CPBg 34, CPVSd 34 - UL-cUL - 60Hz - ASME.....	152
31.11 Components UL-cUL - 60Hz - CRNASME (17/09/2018 - 18/10/2020).....	158
31.12 Components UL-cUL - 60Hz - CRNASME (19/10/2020 - ...).....	166
31.13 Dryer rail IEC - AS1210, CE, MOM, SA - 50Hz, ASME - 60Hz.....	174
31.14 Dryer rail UL-cUL - 60Hz - ASME.....	178
32 Regulation CPBg 20-34 - Gear driven – (AS1210, ASME, CE, MOM, SA – 400V), (CE – 230V), (ASME – 200230460V, 230V, 380V, 440V), (CRNASME – 575V), (CRNASME – 200230460V – With dryer).....	180
33 Regulation CPBg 20-34 - Gear driven - CRNASME - 200230460V - Without dryer.....	184
34 Regulation CPVSd 21-34 - Direct driven.....	186
35 Regulation CPVSd 21-34 - Direct driven - CRNASME - 460V/60Hz - Without dryer.....	190
36 Cubicle components CPBg 20-34 - 230V/50Hz - Gear driven.....	192
37 Cubicle components CPBg 20-34 - 230V/60Hz - Gear driven.....	196
38 Cubicle components CPBg 20-34 - 200230460V/60Hz - ASME - Gear driven.....	200
39 Cubicle components CPBg 20-34 - 200230460V - CRNSASME - Without dryer - Gear driven.....	206
40 Cubicle components CPBg 20-34 - 200230460V - CRNSASME - With dryer - Gear driven.....	212
41 Cubicle components CPBg 20-34 - 380V/60Hz, 440V/60Hz - Gear driven.....	218
42 Cubicle components CPBg 20-34 - 400V/50Hz - Gear driven.....	224
43 Cubicle components CPBg 20-34 - 575V/60Hz - Without dryer - Gear driven.....	228
44 Cubicle components CPBg - 20-34 - 575V/60Hz - With dryer - Gear driven.....	232
45 Cubicle components CPVSd 21-34 - 380V/60Hz - Direct driven.....	238
46 Cubicle components CPVSd 21-34 - 400V/50Hz - Direct driven (22/08/2018 - ...).....	242
47 Cubicle components CPVSd 21-34 - 440V/60Hz - Direct driven.....	246
48 Cubicle components CPVSd 21-34 - 460V/60Hz - ASME, (CRNASME - Without dryer) - Direct driven.....	250
49 Cubicle components CPVSd 21-34 - 460V/60Hz - CRNASME - Without dryer - Direct driven.....	258
50 Cubicle components CPVSd 21-34 - 460V/60Hz - CRNASME - With dryer - Direct driven.....	264
51 Bodywork.....	270
51.1 Internal CPBg 20-34 - Without dryer.....	270
51.2 Internal CPVSd 21-34 - Without dryer.....	272

51.3	Internal CPBg 20-34 - With dryer.....	274
51.4	Internal CPVSd 21-34 - With dryer.....	276
51.5	External CPBg 20-34 - Without dryer.....	278
51.6	External CPVSd 21-34 - Without dryer.....	280
51.7	External CPBg 20-34 - With dryer.....	282
51.8	External CPVSd 21-34 - With dryer.....	284
52	Markings IEC.....	286
53	Markings UL-cUL.....	288
54	Branding CPBg 20-34 - Without dryer.....	290
55	Branding CPBg 20-34 - With dryer.....	292
56	Branding CPVSd 21-34 - Without dryer.....	294
57	Branding CPVSd 21-34 - With dryer.....	296
58	Standard option.....	298
58.1	Energy recovery Without dryer.....	298
58.2	Energy recovery With dryer.....	300
58.3	Graphic Controller.....	302
58.4	WSD Floater Without dryer- Floor mounted.....	304
58.5	WSD Floater Without dryer - Tank mounted.....	306
58.6	WSD Floater Integrated dryer - Floor-mounted.....	308
58.7	WSD Floater Integrated dryer - Tank-mounted.....	310
58.8	WSD+EWD Without dryer - Floor mounted.....	312
58.9	WSD+EWD Without dryer - Tank mounted.....	314
58.10	WSD+EWD With dryer - Floor-mounted (29/03/2013 - 21/01/2020).....	316
58.11	WSD+EWD With dryer.....	318
58.12	Filter CPBG 20, CPVD 21 - Floor-mounted.....	320
58.13	Filter CPBG 20, CPVD 21 - Tank-mounted.....	322
58.14	Filter CPBG 25-34, CPBG 25-34 - Floor-mounted.....	324
58.15	Filter CPBG 25-34, CPVD 25-34 - Tank-mounted.....	326
58.16	Soundproof baffle.....	328
58.17	Heavy duty filter.....	330

EN - English

1 ORDERING PARTS

Always specify the part number, the name and quantity of the required items, as well as the type and serial number of the machine.

2 COLUMN INFORMATION

Ref - Reference number: links a specific part from the list to the drawing. Only parts with a reference number are shown in the drawing. Parts in the drawing without a reference number are simply there to illustrate the assembly.

Part number - Part number to be used when ordering spare parts.

When no part number is specified, the component is not available as a spare part.

Parts which are contained in a kit will have the kit number mentioned on the line below. For complete content of the kit see chapter "1 - Service kits".

A part number preceded by a black dot is comprised in the assembly right above.

Remarks: Additional information to the part number right above.

Substituted by: The part number right above has been replaced by another part number due to an update or revision.

Qty - Quantity: Indicates the number of parts in relation to the corresponding reference number. „AR“ means „As required“: quantity or number to be determined.

Name - Part name: Translations of the English names can be found in document "Glossary of part names".

Validity - Defines the timeframe and type/version of the machines the part is valid for. Clarification of the codes used in the validity pattern can be found in the legend at the bottom of the page. A validity pattern mentioned in the chapter title applies to the whole chapter. A plus sign in the pattern is to be interpreted as 'and', a comma as 'or'. Parentheses group the validity codes, similarly to mathematical parentheses, see following example:

'PRESS:8BAR + (FREQ:50HZ+MOVOL:500V , FREQ:60HZ+MOVOL:575V)' is valid for machines with 8 bar working pressure and 50Hz frequency and 500V supply voltage, or 8 bar working pressure and 60Hz frequency and 575V supply voltage.

EL – Reference to the drawing or the component inside the electric cubicle.

R. – Remarks: Extra information about the part. Explanation can be found at the bottom of the page.

BG - български

1 ПОРЪЧКА НА ЧАСТИ

Винаги цитирайте номера на частта, наименованието и количеството на необходимите изделия, както и типа и серийния номер на машината.

2 ИНФОРМАЦИЯ В КОЛОНИТЕ

Ref - Референтен номер: свързва дадена част от списъка с чертежа. На чертежа са показани само части с референтен номер.

Частите на чертежа без референтен номер са там, единствено за да се покаже възелът.

Part number - Номер на частта, който да се използва при поръчката на резервни части.

Ако не е посочен номер на частта, компонентът не се предлага като резервна част.

Частите, които се съдържат в даден комплект, ще включват номер на комплекта на долния ред. За пълното съдържание на комплекта вижте глава „1 – Service kits“.

Номер на част, пред който има черна точка, се съдържа във възела непосредствено по-горе.

Remarks: Допълнителна информация за частта – непосредствено по-горе.

Substituted by: Номерът на частта непосредствено по-горе е заменен от друг номер на частта поради актуализация или ревизия.

Qty - Количество: Посочва броя на частите във връзка със съответния референтен номер. „AR“ означава „Според нуждата“: количеството или броят ще бъдат определени допълнително.

Name - Име на частта: превод на английските имена можете да откриете в документа „Glossary of part names“.

Validity - Определя периода и типа/версията на машините, за които частта е валидна. Обяснение на елементите от кода, използвани в кода за валидността, можете да откриете в легендата в долната част на страницата. Кодът за валидността, посочен в заглавието на главата, се отнася за цялата глава. Знакът плюс в кода се приема за „и“, а запетаята – за „или“. Скобите групират елементите на кодовете за валидност подобно на математическите скоби, вижте следния пример:

„PRESS:8BAR + (FREQ:50HZ+MOVOL:500V , FREQ:60HZ+MOVOL:575V)“ е валидно за машини с работно налягане 8 bar, честота 50 Hz и захранващо напрежение 500 V или работно налягане 8 bar, честота 60 Hz и захранващо напрежение 575 V.

EL – Референция към чертежа или компонента в електрическата кутия.

R.. – Забележки: допълнителна информация относно частта. Обяснения можете да намерите в долната част на страницата.

BR - Brasileiro

1 ENCOMENDANDO PEÇAS

Sempre especifique o número da peça, o nome e a quantidade dos itens necessários, assim como o tipo e o número de série da máquina.

Páginas marcadas com o símbolo Serviço - “ “ contêm peças do(s) Kit(s) de serviço. Para conhecer o conteúdo completo do kit, consulte o capítulo “1 - Service kits” (1 - Kits de serviço).

2 INFORMAÇÕES SOBRE AS COLUNAS

Ref. - Número de referência: indica onde está uma peça específica listada no desenho. Somente peças com número de referência são mostradas no desenho. As peças no desenho que não têm um número de referência destinam-se simplesmente a ilustrar o conjunto.

Part number - Número da peça: se nenhum número de peça estiver especificado, o componente não está disponível como peça sobressalente. Uma linha mostrada em negrito é um conjunto. Uma peça cujo número seja seguido por um ponto preto faz parte do conjunto impresso em negrito imediatamente acima dela.

O símbolo “<<< >>>” direciona para outra lista com o mesmo título, como “Name” (Nome).

Quando o número de peça específico é colocado abaixo da linha “Ref.”/“Name” (Ref. / Nome), é preciso escolher o tipo/versão da máquina.

Qty - Quantidade: indica o número de peças e os números de referência correspondentes. “AR” significa “As required” (Conforme solicitado): a quantidade ou o número a ser determinado.

Name - Nome da peça: as traduções dos nomes em inglês podem ser encontradas no documento “Glossary of part names” (Glossário de nomes de peças).

Remarks - Observações - Informações extras sobre a peça.

Uma série de letras pode indicar que uma determinada peça é certificada pelo órgão autorizado específico, de acordo com os códigos ou as regras da lista.

As medidas são fornecidas em milímetros.

CS - čeština

1 OBJEDNÁNÍ DÍLŮ

Vždy uveďte číslo dílu, název a množství požadovaných položek a také typ a sériové číslo stroje.

2 INFORMACE VE SLOUPCÍCH

Ref – Referenční číslo: Propojuje konkrétní díl ze seznamu s výkresem. Pouze díly s referenčním číslem jsou zobrazeny na výkresu. Díly bez referenčního čísla, které jsou na výkresu uvedeny, slouží pouze jako ilustrace.

Part number – Číslo dílu se používá pro objednávání náhradních dílů.

Pokud není uvedeno žádné číslo dílu, komponenta není k dispozici jako náhradní díl.

Díly obsažené v sadě mají na následujícím řádku uvedeno číslo sady. Úplný obsah sady viz kapitulu „1 – Service kits“.

Díl s číslem, před kterým je černý puntík, je obsažen v sestavě přímo nad ním.

Remarks: Další informace k číslu dílu přímo nad ním.

Substituted by: Číslo dílu přímo nad ním bylo nahrazeno jiným číslem dílu v důsledku aktualizace nebo revize.

Qty – Množství: Indikuje počet dílů pro odpovídající referenční číslo. „AR“ znamená „As required“ (Podle potřeby): množství nebo počet bude určen.

Name – Název dílu: Překlady anglických názvů naleznete v dokumentu „Glossary of part names“.

Validity – Definuje časový rámec a typ/verzi strojů, na které se daný díl vztahuje. Objasnění kódů použitých ve vzorci platnosti naleznete v legendě na konci stránky. Vzorec platnosti uvedený v názvu kapitoly se vztahuje na celou kapitolu. Znaménko plus ve vzorci se interpretuje jako „a“ a čárka jako „nebo“. Závorky seskupují kódy platnosti, obdobně jako matematické závorky, viz následující příklad:

„PRESS:8BAR + (FREQ:50HZ+MOVOL:500V , FREQ:60HZ+MOVOL:575V)“ platí pro stroje s provozním tlakem 8 bar, frekvencí 50 Hz a napájecím napětím 500 V nebo pro stroje s provozním tlakem 8 bar, frekvencí 60 Hz a napájecím napětím 575 V.

EL – Reference na výkres nebo komponentě uvnitř elektrického rozvaděče.

R. – Poznámky: Doplňující informace o dílu. Vysvětlení naleznete na konci stránky.

DA - Dansk

1 BESTILLING AF DELE

Angiv altid styknummeret, navnet på og antallet af de ønskede varer samt typen og serienummeret for maskinen.

2 OPLYSNINGER TIL KOLONNERNE

Ref - Referencenummer: Knytter en bestemt del fra listen til tegningen. Kun dele med et referencenummer vises på tegningen.

Dele på tegningen uden et referencenummer er blot medtaget for at vise samlingen.

Part number - Styknummer, der skal bruges ved bestilling af reservedele.

Hvis der ikke er angivet et styknummer, fås komponenten ikke som reservedel.

Dele, der er indeholdt i et sæt, har sætnummeret stående på linjen nedenfor. Se kapitel "1 – Service kits" for at få vist hele indholdet af sættet.

Et styknummer med en sort prik foran indgår i samlingen lige ovenfor.

Remarks: Der findes yderligere oplysninger til styknummeret lige ovenfor.

Substituted by: Styknummeret lige ovenfor er blevet erstattet af et andet styknummer i forbindelse med en opdatering eller en revidering.

Qty - Antal: Angiver antallet af dele, der hører til det tilsvarende referencenummer. "AR" står for "As required": Antallet eller nummeret skal fastsættes.

Name - Navn på del: Oversættelser af de engelske navne kan findes i dokumentet "Glossary of part names".

Validity - Angiver tidshorisont og maskintype/-version, som delen gælder for. Forklaringer til koderne, der anvendes i modellen for gyldigheden, kan findes i teksten nederst på siden. En model for gyldigheden, der er nævnt i kapitlets titel, gælder for hele kapitlet. Et plustegn i modellen skal fortolkes som et "og", og et komma som et "eller". Parenteser inddeler koderne, der beskriver gyldigheden, på samme måde som parenteser i matematik. Se følgende eksempel:

„PRESS:8BAR + (FREQ:50HZ+MOVOL:500V , FREQ:60HZ+MOVOL:575V)“ gælder for maskiner med et arbejdsstryk på 8 bar, en frekvens på 50 Hz og en forsyningsspænding på 500 V eller for maskiner med et arbejdsstryk på 8 bar, en frekvens på 60 Hz og en forsyningsspænding på 575 V.

EL – Refererer til tegningen eller komponenten inde i elskabet.

R. - Bemærkninger: Yderligere oplysninger om delen. Forklaringer kan findes nederst på siden.

DE - Deutsch

1 TEILE BESTELLEN

Geben Sie immer genau die Teilenummer, den Namen und die Anzahl des gewünschten Artikels und den Typ und die Seriennummer der Maschine an.

2 SPALTENINFORMATION

Ref - Referenznummer: Verknüpft ein spezifisches Teil der Liste mit der Zeichnung. Es werden nur Referenznummern in der Zeichnung gezeigt. In der Zeichnung dargestellte Teile ohne Referenznummer sind einfach nur zu Illustrationszwecken der Baugruppe abgebildet.

Part number - Die Teilenummer wird bei der Bestellung von Ersatzteilen angegeben.

Ist keine Teilenummer angegeben, ist die Komponente nicht als Ersatzteil verfügbar.

Bei Teilen, die zu einem Set gehören, wird die Setnummer unten auf der Linie angegeben. Zum kompletten Inhalt des Sets siehe Kapitel „1 – Service kits“.

Eine mit einem schwarzen Punkt versehene Teilenummer ist in dem direkt darüber stehenden Set enthalten.

Remarks: Zusätzliche Informationen zur Teilenummer stehen direkt darüber.

Substituted by: Die direkt darüber stehende Teilenummer wurde aufgrund einer Aktualisierung oder Überarbeitung durch eine andere Teilenummer ersetzt.

Qty - Anzahl: Gibt die Anzahl der Teile im Verhältnis zur entsprechenden Referenznummer an. „AR“ steht für „Nach Bedarf“: Anzahl oder Nummer muss noch angegeben werden.

Name - Teilename: Übersetzungen der englischen Bezeichnungen finden Sie im Dokument „Glossary of part names“.

Validity - Gibt den Zeitrahmen und den Typ/die Version der Maschine vor, für die die Teile gültig sind. Eine Erläuterung der Codes, die für das Gültigkeitsmuster angewandt werden, finden Sie am Fuß der Seite. Ein im Kapiteltitel genanntes Gültigkeitsmuster bezieht sich auf das gesamte Kapitel. Ein Pluszeichen im Muster steht für „und“, ein Komma für „oder“. Klammern fassen die Codes in Gruppen zusammen, ähnlich wie bei mathematischen Klammern. Siehe dazu folgendes Beispiel:

„PRESS:8BAR + (FREQ:50HZ+MOVOL:500V , FREQ:60HZ+MOVOL:575V)“ ist für Maschinen gültig mit 8 bar-Betriebsdruck, 50 Hz-Frequenz und 500 V-Versorgungsspannung oder 8 bar-Betriebsdruck, 60 Hz-Frequenz und 575 V-Versorgungsspannung.

EL – Referenz zu der Zeichnung oder dem Bauteil im Inneren des Schaltkastens.

R. – Anmerkungen: Zusatzinformationen zum Teil. Erklärungen finden Sie am Fuß der Seite.

EL - ελληνικά

1 ΠΑΡΑΓΓΕΛΙΑ ΑΝΤΑΛΛΑΚΤΙΚΩΝ

Πρέπει πάντα να προσδιορίζετε τον κωδικό εξαρτήματος, την ονομασία και την ποσότητα των απαιτούμενων ειδών, καθώς και τον τύπο και τον αριθμό σειράς του μηχανήματος.

2 ΠΛΗΡΟΦΟΡΙΕΣ ΓΙΑ ΤΙΣ ΣΤΗΛΕΣ

Ref - Κωδικός αναφοράς: συσχετίζει ένα συγκεκριμένο εξάρτημα από τη λίστα με το σχέδιο. Μόνο εξαρτήματα που έχουν κωδικό αναφοράς εμφανίζονται στο σχέδιο. Τα εξαρτήματα στο σχέδιο που δεν έχουν κωδικό αναφοράς, υπάρχουν απλώς για την εικονογράφηση του συγκροτήματος.

Part number - Κωδικός εξαρτήματος, ο οποίος χρησιμοποιείται κατά την παραγγελία ανταλλακτικών.

Όταν δεν αναφέρεται κάποιος κωδικός εξαρτήματος, το εξάρτημα δεν διατίθεται ως ανταλλακτικό.

Για τα εξαρτήματα που περιέχονται σε κιτ, ο αριθμός του κιτ θα αναφέρεται στην παρακάτω γραμμή. Για το πλήρες περιεχόμενο του κιτ, βλ. κεφάλαιο "1 – Service kits".

Όταν μπροστά από τον κωδικό εξαρτήματος υπάρχει μια μαύρη κουκίδα, το εξάρτημα περιέχεται στο συγκρότημα που βρίσκεται ακριβώς από πάνω.

Remarks (Παρατηρήσεις): Πρόσθετες πληροφορίες για τον κωδικό εξαρτήματος ακριβώς από πάνω.

Substituted by (Έχει αντικατασταθεί από): Ο πιο πάνω κωδικός εξαρτήματος έχει αντικατασταθεί από άλλο κωδικό εξαρτήματος λόγω ενημέρωσης ή αναθεώρησης.

Qty - Ποσότητα: Δείχνει τον αριθμό των εξαρτημάτων σε σχέση με τον αντίστοιχο κωδικό αναφοράς. Το "AR" σημαίνει "As required" (Αναλόγως των απαιτήσεων): η ποσότητα ή ο αριθμός θα πρέπει να προσδιοριστούν.

Name - Ονομασία εξαρτήματος: Μεταφράσεις των ονομασιών από τα αγγλικά μπορείτε να βρείτε στο έγγραφο "Glossary of part names".

Validity - Καθορίζει το χρονικό πλαίσιο και τον τύπο/την έκδοση των μηχανημάτων στα οποία μπορεί να χρησιμοποιηθεί το εξάρτημα. Στο υπόμνημα, στο κάτω μέρος της σελίδας, μπορείτε να βρείτε μια αποσαφήνιση των κωδικών που χρησιμοποιούνται στο υπόδειγμα ισχύος παραγγελίας. Εάν αναφέρεται ένα υπόδειγμα ισχύος παραγγελίας στον τίτλο του κεφαλαίου, αυτό ισχύει για ολόκληρο το κεφάλαιο. Ένα σύμβολο "συν" στο υπόδειγμα θα πρέπει να ερμηνεύεται ως "και", ένα κόμμα ως "ή". Οι παρενθέσεις ομαδοποιούν τους κωδικούς ισχύος παραγγελίας, όπως οι παρενθέσεις στους μαθηματικούς τύπους. Δείτε το ακόλουθο παράδειγμα:

Το 'PRESS:8BAR + (FREQ:50HZ+MOVOL:500V , FREQ:60HZ+MOVOL:575V)' ισχύει για μηχανήματα με πίεση λειτουργίας 8 bar, συχνότητα 50 Hz και τάση τροφοδοσίας 500 V ή με πίεση λειτουργίας 8 bar, συχνότητα 60 Hz και τάση τροφοδοσίας 575 V.

EL – Κωδ. αναφοράς για το σχέδιο ή το εξάρτημα στο εσωτερικό του ηλεκτρικού πίνακα.

R. – Παρατηρήσεις: Πρόσθετες πληροφορίες σχετικά με το εξάρτημα. Επεξήγηση παρέχεται στο κάτω μέρος της σελίδας.

ES - Español

1 PEDIDO DE PIEZAS

Especifique siempre el número de referencia, el nombre y la cantidad de los elementos que necesita, además del tipo y número de serie de la máquina.

2 INFORMACIÓN DE LAS COLUMNAS

Ref - Número de referencia: enlaza una pieza concreta de la lista con el solo. Solo se muestran piezas con número de referencia en el plano. Las piezas del plano que no tienen números de referencia solo se muestran para ilustrar el conjunto.

Part number - Designación que se debe utilizar para pedir piezas de repuesto.

Si no se especifica una designación, esto quiere decir que el componente no está disponible como pieza de repuesto.

Las piezas que forman parte de un kit tendrán el número de kit en la línea inferior. Para consultar el contenido completo del kit, consulte el capítulo "1 – Service kits".

Una designación precedida por un punto negro forma parte del conjunto inmediatamente superior.

Remarks: información adicional de la designación inmediatamente superior.

Substituted by: la designación inmediatamente superior se ha sustituido por otra debido a una actualización o revisión.

Qty - Cantidad: indica el número de piezas en relación con el número de referencia correspondiente. "AR" significa "Según necesidad": cantidad o número a determinar.

Name - Nombre de la pieza: las traducciones de los nombres en inglés pueden encontrarse en el documento "Glossary of part names"

Validity - Define el periodo y tipo/versión de las máquinas en las que se puede utilizar la pieza. Puede encontrar una explicación de los códigos utilizados en el patrón de validez en la leyenda de la parte inferior de la página. Un patrón de validez mencionado en el título del capítulo es aplicable a todo el capítulo. Un signo '+' en el patrón debe interpretarse como una 'y' y una coma debe interpretarse como una 'o'. Los paréntesis agrupan los códigos de validez de manera similar a su uso en matemáticas; véase el siguiente ejemplo:

'PRESS:8BAR + (FREQ:50HZ+MOVOL:500V , FREQ:60HZ+MOVOL:575V)' es válido para máquinas con una presión de trabajo de 8 bar, una frecuencia de 50 Hz y un voltaje de alimentación de 500 V o de 8 bar, una frecuencia de 60 Hz y un voltaje de alimentación de 575 V.

EL – Referencia al plano o el componente del interior del armario eléctrico.

R. – Notas: información adicional sobre la pieza; se puede encontrar la explicación en la parte inferior de la página.

ET - Eesti

1 OSADE TELLIMINE

Täpsustage alati osa number, soovitud ühikute nimi ja kogus, aga ka masina tüüp ja seerianumber.

2 TEABE TULP

Ref - Viitenumber: seostab loendis nimetatud konkreetse osa joonisega. Joonisel on näidatud ainult viitenumbriga osad. Joonisel ilma viitenumbriga esitatud osadel on koostu kuvamisel illustreeriv tähendus.

Part number - Osa number, mida varuosade tellimisel kasutada.

Kui osa numbrit ei ole täpsustatud, ei ole vastav osa varuosana saadaval.

Komplekti kuuluvate osade puhul on alloleval real nimetatud komplekti number. Komplekti tervikliku kirjelduse leiate peatükist „1- Service kits”.

Kui osa numbri ees on must punkt, sisaldub osa ülaltoodud koostus.

Remarks: osa numbri kohal kuvatav lisateave.

Substituted by: ülaltoodud osa number on uuenduse või kontrolli tulemusena asendatud teise osa numbriga.

Qty - Kogus: osutab asjaomase viitenumbriga seotud osade arvule. „AR” tähendab „vastavalt vajadusele”: kogus või arv tuleb kindlaks määrata.

Name - Osa nimi: inglisekeelsete nimede tõlked leiate dokumendist „Glossary of part names”.

Validity - Määratleb ajavahemiku ja masina tüübi/versiooni, mille puhul osa kasutatakse. Kasutusmustris kasutatud koodide selgituse leiate iga lehekülje allosas olevast legendist. Peatüki pealkirjas nimetatud kasutusmuster kohaldub tervele peatükile. Mustris kasutatud plussmärki tuleb tõlgendada sõnana „ja”, komana või sõnana „või”. Sarnaselt ümarsulgude matemaatikas kasutamisele rühmitavad ümarsulud kehtivuskoodide rühmad; vt järgmist näidet:

‘PRESS:8BAR + (FREQ:50HZ+MOVOL:500V , FREQ:60HZ+MOVOL:575V)’ kehtib masinate puhul, mille töörohk on 8 bar ja sagedus 50 Hz ja toitepinge 500 V, või siis masinate puhul, mille töörohk on 8 bar ja sagedus 60 Hz ja toitepinge 575V.

EL – Viide joonisele või elektrikapis olevale osale.

R. - Märkused: lisateave osa kohta. Selgituse leiate lehekülje allosast.

FI - Suomalainen

1 OSIEN TILAAMINEN

Määritä aina osanumero, haluttujen tuotteiden nimi ja määrä sekä koneen tyyppi ja sarjanumero.

2 SARAKETIEDOT

Ref - Viitenumero: Yhdistää jonkin tietyn luettelossa mainitun osan piirrokseseen. Piirroksessa näkyvät vain ne osat, joilla on viitenumero. Ne osat, joilla ei ole viitenumeroa, ovat piirroksessa vain kokoonpanoa kuvaamassa.

Part number - Osanumero, jota on käytettävä varaosia tilattaessa.

Jos osanumeroa ei ole määritetty, komponentti ei ole saatavana varaosana.

Sarjan mukana tulevilla osilla on sarjanumero, joka on merkitty alla olevalle viivalle. Lue tiedot sarjan täydellisestä sisällöstä luvusta 1 – Service kits.

Osanumero, jota edeltää musta piste, sisältyy edellä olevaan kokoonpanoon.

Remarks: lisätietoja edellä olevaan osanumeroon.

Substituted by: edellä oleva osanumero on korvattu toisella osanumerolla päivityksen tai korjauksen takia.

Qty - Määrä: Osoittaa viitenumeroon liittyvien osien määrän. AR (As required) tarkoittaa määritettävää määrää.

Name - Osan nimi: englanninkielisten nimien käännökset on kerrottu asiakirjassa ”Glossary of part names”.

Validity - Määrittää sen ajanjakson ja koneiden tyypin tai version, joita osa koskee. Määrittämissä käytetyt koodit on selitetty sivun alalaidan kuvatekstissä. Luvun otsikossa mainittu määrittämissä koskee koko lukua. Kaavassa oleva plusmerkki tarkoittaa ja-sanaa ja pilkku tai-sanaa. Sulkeet ryhmittävät määrittämissä matemaattisten sulkeiden tavalla, esimerkiksi näin:

PRESS:8BAR + (FREQ:50HZ+MOVOL:500V , FREQ:60HZ+MOVOL:575V) koskee koneita, joiden työskentelypaine on 8 baaria, taajuus 50 hertsiä ja verkkojännite 500 volttia tai joiden työskentelypaine on 8 baaria, taajuus 60 hertsiä ja verkkojännite 575 volttia.

EL – Viittaus piirrokseseen tai sähkökotelon sisällä olevaan komponenttiin.

R. – Huomautukset: Lisätietoja osasta. Selitys on sivun alalaidassa.

FR - Français

1 COMMANDER DES PIÈCES

Toujours spécifier le numéro de pièce, la désignation et la quantité des articles souhaités ainsi que le type et le numéro de série de la machine.

2 COLONNE INFORMATIONS

Ref - Référence : associe une pièce donnée de la liste au schéma. Seules les pièces avec une référence sont illustrées sur le schéma. Les pièces représentées sur le schéma sans référence servent uniquement à illustrer l'ensemble.

Part number - Numéros de pièce à utiliser lors de la commande de pièces de rechange.

Si aucun numéro de pièce n'est indiqué, le composant n'est pas disponible en tant que pièce de rechange.

Pour les pièces contenues dans un kit, le numéro de kit est mentionné à la ligne ci-dessous. Pour voir le contenu du kit en détail, consulter le chapitre « 1 – Service Kits ».

Un numéro de pièce précédé d'un point noir est compris dans l'ensemble ci-dessus.

Remarks : informations supplémentaires sur le numéro de pièce ci-dessus.

Substituted by : le numéro de pièce ci-dessus a été remplacé par un autre numéro de pièce suite à une mise à jour ou une révision.

Qty - Quantité : indique le nombre de pièces en fonction du numéro de pièce correspondant. « AR » signifie « As required » (autant que nécessaire) : quantité ou nombre à définir.

Name - Désignation de la pièce : les traductions des désignations anglaises sont disponibles dans le document « Glossary of part names ».

Validity - Définit le délai et le type/version de machines pour lesquels les pièces sont valides. Pour plus de détails sur les codes utilisés dans le modèle de validité, voir la légende en bas de page. Un modèle de validité mentionné dans le titre du chapitre s'applique à l'ensemble du chapitre. Le signe plus utilisé dans le modèle se comprend comme un « et », une virgule comme un « ou ». Les parenthèses regroupent les codes de validité, comme en mathématiques, voir l'exemple suivant :

« PRESS:8BAR + (FREQ:50HZ+MOVOL:500V , FREQ:60HZ+MOVOL:575V) » est valide pour des machines avec une pression de service de 8 bar et une fréquence de 50 Hz et une tension d'alimentation de 500 V ou une pression de service de 8 bar et une fréquence de 60 Hz et une tension d'alimentation de 575 V.

EL – Référence sur le schéma ou le composant à l'intérieur de l'armoire électrique.

R. – Remarque : informations supplémentaires sur la pièce. Pour plus de détails, voir le bas de page.

HU - Magyar

1 ALKATRÉSZRENDELÉS

Mindig adja meg a cikkszámot, a kért elemek nevét és mennyiségét, valamint a típust és a gyári számot.

2 A TÁBLÁZAT OSZLOPAI

Ref - Hivatkozási szám: a felsorolt alkatrészt a megfelelő ábrához társítja. A rajzon csak hivatkozási számmal ellátott alkatrészek láthatók. Az ábrán a hivatkozási számmal nem rendelkező alkatrészek csak az összeszerelés módját illusztrálják.

Part number - A pótalkatrészek rendelésénél használandó cikkszám.

Ha nincs megadva cikkszám, az adott alkatrész nem kapható pótalkatrészként.

Azokra az alkatrészekre, amelyek egy készlet részeként kaphatók, a készlet cikkszámára vonatkozik, amely az alsó sorban szerepel. A készlet teljes tartalmát lásd: „1 – Service Kits” című fejezet.

Ha egy cikkszámot pont előz meg, az illető alkatrész a közvetlenül felette lévő sorban szereplő egység részét képezi.

Remarks: További információk a közvetlenül felette lévő sorban szereplő cikkszámra vonatkozóan.

Substituted by: A közvetlenül felette lévő sorban szereplő cikkszámot frissítés vagy új változat következtében új cikkszám váltotta fel.

Qty - Mennyiség: az adott hivatkozási számhoz kapcsolódó alkatrészek számát jelöli. Az „AR” jelentése „As required” (igény szerint): itt megadhatja a mennyiséget vagy a számot.

Name - Az alkatrész neve: az angol nyelvű elnevezések fordítása az „Glossary of part names” c. dokumentumban található.

Validity - Azt az időkeretet, továbbá azokat a géptípusokat/-verziókat adja meg, amelyekhez az alkatrész használható. Az érvényességi formulában használt kódok magyarázata a lap alján olvasható. A fejezetcímben szereplő érvényességi formula az egész fejezetre érvényes. A formulában szereplő plusz (+) jel jelentése: „és”, a vessző (,) jelentése: „vagy”. A zárójelek a matematikában használt zárójelekhez hasonlóan csoportosítják az érvényességi kódokat; lásd a következő példát:

A „PRESS:8BAR + (FREQ:50HZ+MOVOL:500V , FREQ:60HZ+MOVOL:575V)” 8 bar üzemi nyomású, 50 Hz frekvenciájú és 500 V tápfeszültségű, vagy 8 bar üzemi nyomású, 60 Hz frekvenciájú és 575 V tápfeszültségű berendezéseket jelöl.

EL – Hivatkozás az elektromos szekrényen belüli ábrára vagy alkatrésze.

R. – Megjegyzések: Az alkatrésszel kapcsolatos további információk. A magyarázat a lap alján található.

IT - Italiano

1 ORDINE DEI RICAMBI

Specificare sempre il numero categorico, il nome e la quantità degli articoli richiesti, oltre al tipo e al numero di serie della macchina.

2 COLONNA DELLE INFORMAZIONI

Ref - Numero di riferimento: associa un ricambio specifico dalla lista all'illustrazione. Nell'illustrazione sono mostrati solo ricambi dotati di numero di riferimento. I ricambi presenti nell'illustrazione privi di numero di riferimento sono riportati semplicemente per illustrare il montaggio.

Part number - Numero categorico da utilizzare per l'ordine di parti di ricambio.

Quando non è specificato alcun numero categorico, il componente non è disponibile come parte di ricambio.

I ricambi contenuti in un kit avranno il numero di kit riportato nella riga sottostante. Per il contenuto completo del kit vedere il capitolo "1 - Service kits".

Un numero categorico preceduto da un punto nero fa parte del gruppo immediatamente precedente.

Remarks: le informazioni aggiuntive relative al numero categorico sono riportate in alto.

Substituted by: il numero categorico immediatamente precedente è stato sostituito da un altro numero categorico a causa di un aggiornamento o di una revisione.

Qty - Quantità: indica il numero di ricambi corrispondenti al numero di riferimento. "AR" significa "As required" (Secondo necessità): quantità o numero da definire.

Name - Nome parte: la traduzione dei termini dall'inglese è reperibile nel documento "Glossary of part names".

Validity - Definisce i tempi e il tipo/versione di macchine per le quali il ricambio è valido. La legenda in fondo alla pagina riporta una spiegazione dei codici utilizzati nello schema di validità. Uno schema di validità menzionato nel titolo del capitolo si applica all'intero capitolo. Un segno più nello schema deve essere interpretato come "e", una virgola come "o". Tra le parentesi sono raggruppati i codici di validità, al pari delle parentesi matematiche, vedere il seguente esempio:

"PRESS:8BAR + (FREQ:50HZ+MOVOL:500V , FREQ:60HZ+MOVOL:575V)" è valido per le macchine con pressione di esercizio di 8 bar e 50Hz di frequenza e una tensione di alimentazione di 500 V, o con pressione di esercizio di 8 bar, frequenza di 60Hz e tensione di alimentazione di 575 V.

EL - Riferimento all'illustrazione o al componente all'interno dell'armadio elettrico.

R. - Note: informazioni aggiuntive sulla spiegazione dei ricambi sono reperibili in fondo alla pagina.

JA - 日本の

1 部品の注文

部品番号、注文するアイテムの名称および数量、機器のタイプおよびシリアル番号を必ず指定してください。サービスマーク“ ”のついたページにはサービスキットの部品が記載されています。キットの内容物については、第1章「サービスキット」を参照してください。

2 各列の説明

Ref - 参照番号: リストの部品が図のどこにあるかを示します。参照番号がある部品のみが図に示されています。参照番号がない部品はアセンブリを表現するため便宜上表記されています。

Part number - 部品番号: 部品番号が示されていない部品は、スペア部品としては提供されていません。太字の行はアセンブリを示します。番号の後に黒い点が付いている部品は、すぐ上にある太字のアセンブリを構成しています。

"<<< >>>"は、“Name”と同じタイトルの別のリストを示します。

“Ref.”または“Name”行の下に、特定の部品の部品番号が記載されている場合は、機器のタイプ/バージョンに応じて部品を選択してください。

Qty - 数量: 参照番号に対応する部品の数量を示します。„AR“は「必要に応じて」を意味し、必要に応じて数量または番号を指定します。

Name - 部品名: 英語に対応する各言語の名称は「Glossary of part names」(部品名称対応表)に記載されています。

Remarks - 部品に関する追加情報です。

一連の文字列は特定の部品が指定認定団体によって承認されていることを示し、リストのコードまたは規定に準拠しています。

測定値はミリメートル単位で示されています。

LT - Lietuvos

1 DALIŲ UŽSAKYMAS

Visada nurodykite pageidaujamos prekės dalies numerį, pavadinimą ir kiekį. Taip pat nurodykite įrenginio tipą ir serijos numerį.

2 INFORMACIJA STULPELIUOSE

Ref - Nuorodos numeris: susieja konkrečią dalį iš sąrašo su brėžiniu. Brėžinyje rodomos tik nuorodos numerį turinčios dalys.

Brėžinyje parodytos dalys be nuorodos numerio yra tiesiog įrenginio iliustracija.

Part number - Dalies numeris, naudojamas užsakant atsargines dalis.

Jei dalies numeris nenurodytas, komponentas negalimas kaip atsarginė dalis.

Rinkinyje esančios dalys turi rinkinio numerį, minimą apatinėje eilutė. Visą rinkinio turinį gali pamatyti skyriuje „1 – Service kits“.

Jei prieš dalies numerį yra juodas taškas, jis yra viršuje pateiktame įrenginyje.

Remarks: papildoma dalies numerio informacija pateikta dešinėje pusėje viršuje.

Substituted by: dešinėje viršuje nurodytas dalies numeris buvo pakeistas kitu dalies numerio, nes vyko atnaujinimas arba revizija.

Qty - Kiekis: pateikiamas dalių, kurioms priskiriamas atitinkamas nuorodos numeris, skaičius. „AR“ reiškia „Priklausomai nuo poreikio“: kiekis arba skaičius bus nustatytas to prireikus.

Name - Dalies pavadinimas: anglų kalba pateiktų pavadinimų vertimus rasite dokumente „Glossary of part names“.

Validity - Apibūdinamas laikotarpis ir įrenginio tipas / versija, kurioms dalis tinka. Tinkamumo šablone naudojami kodai paaiškinti puslapio apačioje esančioje legendoje. Tinkamumo šablonas skyriaus pavadinimas taikomas visam skyriui. Pliuso ženklas šablone reiškia „ir“, o kablelis – „arba“. Skliaustais grupuojami tinkamumo kodai (kaip ir matematiniai veiksmi), žr. pavyzdį: „PRESS:8BAR + (FREQ:50HZ+MOVOL:500V , FREQ:60HZ+MOVOL:575V)“ tinka įrenginiams, kurių darbinis slėgis yra 8 barai, dažnis yra 50 Hz, o maitinimo įtampa yra 500 V, arba darbinis slėgis yra 8 barai, dažnis yra 60 Hz, o maitinimo įtampa yra 575 V.

EL – Nuoroda į brėžinį arba komponentą elektros modulio viduje.

R. – Pastabos: papildoma informacija apie dalį. Paaiškinimus galite rasti puslapio apačioje.

LV - Latvijas

1. DETAĻU PASŪTĪŠANA

Vienmēr norādiet detaļas numuru, nosaukumu un vajadzīgo daudzumu, kā arī iekārtas tipu un sērijas numuru.

2. KOLONNAS INFORMĀCIJA

Ref – Atsauces numurs: saista konkrētu sarakstā esošo detaļu ar rasējumu. Rasējumā tiek parādītas tikai detaļas ar atsauces numuru. Detaļas rasējumā bez atsauces numura paredzētas vienīgi tam, lai attēlotu attiecīgo mezglu.

Part number – Detaļas numurs, kas jāizmanto, pasūtot rezerves daļas.

Ja detaļas numurs nav norādīts, attiecīgais komponents nav pieejams kā rezerves daļa.

Komplektā iekļautām detaļām nākamajā rindā būs norādīts komplekta numurs. Komplekta pilnīgs saturs aprakstīts nodaļā “1 – Service kits”.

Ja pirms detaļas numura ir melns punkts, tā ir iekļauta iepriekš attēlotajā mezglā.

Remarks: papildinformācija par iepriekšējo detaļas numuru.

Substituted by: iepriekšējais detaļas numurs ir aizstāts ar citu detaļas numuru atjaunināšanas vai pārskatīšanas dēļ.

Qty – Daudzums: apzīmē detaļu skaitu attiecīgajam atsauces numuram. “AR” nozīmē “pēc nepieciešamības”: jānosaka daudzums vai numurs.

Name – Detaļas nosaukums: angļu valodas nosaukumu tulkojumi ir atrodami dokumentā “Glossary of part names”.

Validity – Nosaka iekārtu derīguma periodu un tipu/versiju. Derīguma norādē iekļauto kodu skaidrojums ir norādīts eksplikācijā lappuses apakšdaļā. Nodaļas virsrakstā minētā derīguma norādē attiecas uz visu nodaļu. Pluszīme norādē jāinterpretē kā “un”, bet komats kā “vai”. Iekavas grupē derīguma kodus līdzīgi kā iekavas matemātikā, piemēram:

“PRESS:8BAR + (FREQ:50HZ+MOVOL:500V , FREQ:60HZ+MOVOL:575V)” ir derīgs iekārtām ar 8 bāru darba spiedienu, 50 Hz frekvenci un 500 V barošanas spriegumu vai iekārtām ar 8 bāru darba spiedienu, 60 Hz frekvenci un 575 V barošanas spriegumu.

EL – Atsauce uz rasējumu vai elektrosadales skapja komponentu.

R. – Piezīmes: papildinformācija par detaļu. Skaidrojums atrodams lappuses apakšdaļā.

NL - Nederlands

1 BESTELLEN VAN ONDERDELEN

Vermeld altijd het onderdeelnummer, de benaming en de hoeveelheid van de gewenste onderdelen, alsmede het type en het serienummer van de machine.

2 KOLOMINFORMATIE

Ref. - Referentienummer: koppelt een specifiek onderdeel in de lijst aan de desbetreffende tekening. Alleen onderdelen met een referentienummer zijn in de tekening afgebeeld. Onderdelen zonder referentienummer die op de tekening voorkomen, worden slechts getoond om het geheel te illustreren.

Part number - Onderdeelnummer dat wordt gebruikt voor het bestellen van reserveonderdelen.

Indien geen onderdeelnummer is aangegeven, is de betreffende component niet als reserveonderdeel verkrijgbaar.

Van onderdelen uit een kit wordt het kitnummer op de regel eronder vermeld. Voor de volledige inhoud van de kit, zie paragraaf "1 - Service kits".

Een onderdeel waarvan het nummer gevolgd wordt door een zwart rondje, maakt deel uit van het vet afgedrukte samenstel direct erboven.

Remarks: aanvullende informatie voor het onderdeelnummer direct erboven.

Substituted by: het nummer direct erboven is vervangen door een ander onderdeelnummer als gevolg van een update of herziening.

Qty - Hoeveelheid: geeft het aantal onderdelen aan met betrekking tot met het overeenkomstige referentienummer. "AR" betekent "As required": de hoeveelheid of het aantal moet nader worden bepaald.

Name - Naam van het onderdeel: vertalingen van de Engelse benamingen zijn te vinden in het document "Glossary of part names".

Validity - Bepaalt het tijdsframe en type/versie van de machines waarvoor het onderdeel geldig is. Verklaring van de codes die in het geldigheidspatroon zijn gebruikt, vindt u in de legenda onder aan de pagina. Een geldigheidspatroon vermeld in de titel van het hoofdstuk is van toepassing op het hele hoofdstuk. Een plusteken in het patroon staat voor 'en' en een komma voor 'of'.

Haakjes groeperen de geldigheidscodes, vergelijkbaar met die in de wiskunde, zie het volgende voorbeeld:

"PRESS:8 BAR + (FREQ:50HZ+MOVOL:500V, FREQ:60HZ+MOVOL:575V)" is geldig voor machines met een werkdruk van 8 bar, 50Hz-frequentie en 500V-voedingsspanning of een werkdruk van 8 bar, 60Hz-frequentie en 575V-voedingsspanning.

EL - Referentie van de tekening of het onderdeel in de elektrische aansluitkast.

R. - Opmerkingen: extra informatie over het onderdeel. Uitleg vindt u onder aan de pagina.

NO - Norsk

1 BESTILLE DELER

Spesifiser alltid delenummeret, navnet og antallet til den nødvendige artikkelen, samt typen og serienummeret til maskinen.

2 KOLONNEINFORMASJON

Ref - Referansenummer: knytter en spesifikk del fra listen til tegningen. Kun delene med et referansenummer vises i tegningen. Delene i tegningen som vises uten et referansenummer, er kun tatt med for å illustrere monteringen.

Part number - Delenummer skal brukes ved bestilling av reservedeler.

Når det er ikke er spesifisert et delenummer, er ikke komponenten tilgjengelig som en reservedel.

Deler som inngår i et sett, har settnummeret nevnt på linjen nedenfor. Du finner fullstendig oversikt over innholdet i settet i kapittel 1 - Service kits.

Et delenummer med en svart prikk foran er en del av settet rett ovenfor.

Remarks: ytterligere informasjon om delenummeret rett ovenfor.

Substituted by: Delenummeret rett ovenfor har blitt erstattet av et annet delenummeret på grunn av en oppdatering eller revisjon.

Qty - Antall: angir antall deler av det tilhørende referansenummeret. AR betyr Etter behov: Antallet er ikke bestemt.

Name - Delenavn: Du finner oversettelser av de engelske navnene i dokumentet «Glossary of part names».

Validity - Definerer tidsrommet og maskintypen/-versjonen som delen er gyldig for. Du finner en oversikt over kodene som brukes i gyldighetsmønsteret, i forklaringen nederst på siden. Et gyldighetsmønster som nevnes i kapiteltittelen, gjelder for hele kapittelet. Et pluss-tegn i mønsteret skal tolkes som "og", mens et komma skal tolkes som "eller". Parenteser deler inn gyldighetskodene, omtrent på samme måte som matematiske parenteser. Se følgende eksempel:

"PRESS:8BAR + (FREQ:50HZ+MOVOL:500V, FREQ:60HZ+MOVOL:575V)" er gyldig for maskiner med arbeidstrykk på 8 bar, frekvens på 50 Hz og forsyningsspenning på 500 V; eller arbeidstrykk på 8 bar, frekvens på 60 Hz og forsyningsspenning på 575V.

EL - Referanse til tegningen eller komponentene inne i koplingskapet.

R. - Kommentarer: Ekstra informasjon om delen. Du finner en forklaring nederst på siden.

PL - Polski

1 ZAMAWIANIE CZĘŚCI

Podczas zamawiania produktów należy zawsze podawać następujące informacje: numer części, nazwę i liczbę produktów, a także typ i numer seryjny urządzenia.

2 OBJAŚNIENIE NAZW KOLUMN

Ref. — numer referencyjny: informuje, na którym rysunku można znaleźć konkretną część z listy. Na rysunku zamieszczone są wyłącznie części opatrzone numerem referencyjnym. Części bez przypisanego numeru referencyjnego zostały zamieszczone na rysunku wyłącznie w celu prawidłowego zilustrowania montażu.

Part number — numer części stosowany podczas zamawiania części zamiennych.

W przypadku braku numeru części danej pozycji nie można zamówić jako części zamiennej.

Jeśli dana część jest elementem zestawu, w kolejnym wierszu znajduje się numer zestawu. Informacje na temat pełnej zawartości zestawu można znaleźć w rozdziale „1 – Service kits”.

Jeśli numer części poprzedza czarna kropka, dana część jest elementem zestawu opisanego powyżej.

Remarks: dodatkowe informacje na temat numeru części zamieszczonego powyżej.

Substituted by: numer części zamieszczony powyżej został zastąpiony innym numerem części na skutek modernizacji lub aktualizacji.

Qty — ilość: oznacza liczbę części w odniesieniu do danego numeru referencyjnego. Symbol „AR” oznacza „zależnie od wymagań”: liczba lub numer do ustalenia.

Name — nazwa części: tłumaczenia nazw angielskich znajdują się w dokumencie „Glossary of part names”.

Validity — wskazuje ramy czasowe oraz typ/wersję urządzenia, do którego przeznaczona jest część. Kody wykorzystywane we wzorze przydatności zostały objaśnione w legendzie u dołu strony. Wzór przydatności wspomniany w tytule rozdziału dotyczy całego rozdziału. Znak dodawania we wzorze należy interpretować jako słowo „i”, natomiast przecinek — jako słowo „lub”.

Nawiasy pełnią tu funkcję podobną do nawiasów w matematyce — grupują kody przydatności — jak w poniższym przykładzie: kod „PRESS:8BAR + (FREQ:50HZ+MOVOL:500V , FREQ:60HZ+MOVOL:575V)” dotyczy maszyn o ciśnieniu roboczym 8 bar, częstotliwości 50 Hz i napięciu zasilania 500 V lub o ciśnieniu roboczym 8 bar, częstotliwości 60 Hz i napięciu zasilania 575 V.

EL — odnośnik do rysunku lub podzespołu wewnątrz szafki rozdzielczej.

R. — uwagi: dodatkowe informacje na temat części. Wyjaśnienie znajduje się u dołu strony.

PT - Português

1 ENCOMENDA DE PEÇAS

Especifique sempre a referência da peça, o nome e a quantidade de itens pretendidos, bem como o tipo e o número de série da máquina.

2 INFORMAÇÕES DAS COLUNAS

Ref - Número de referência: associa uma peça específica da lista ao desenho. Neste último, são apresentadas apenas as peças com um número de referência. As peças apresentadas no desenho sem um número de referência destinam-se simplesmente a ilustrar o processo de montagem.

Part number - Referência da peça a utilizar no caso de encomenda de peças sobresselentes.

Se não for especificada uma referência da peça, significa que o componente não se encontra disponível como uma peça sobresselente.

As peças incluídas num kit terão o número do kit mencionado na linha abaixo. Para obter informações sobre o conteúdo completo do kit, consulte o capítulo "1 – Service kits".

Uma referência da peça precedida de um ponto preto está incluída no processo de montagem imediatamente acima mencionado.

Remarks: encontra informações adicionais sobre a referência da peça imediatamente acima.

Substituted by: a referência da peça imediatamente acima foi substituída por outra referência devido a uma actualização ou revisão.

Qty - Quantidade: indica o número de peças em relação ao número de referência correspondente. "AR" (As required) significa "Como exigido": quantidade ou número a determinar.

Name - Nome da peça: encontra as traduções dos nomes em inglês no documento "Glossary of part names".

Validity - Define o período de tempo e o tipo/versão de máquinas para que a peça é válida. Encontra a explicação sobre os códigos utilizados no padrão de validade na legenda situada no final da página. Um padrão de validade mencionado no título do capítulo aplica-se a todo o capítulo. Um sinal de adição no padrão deve ser interpretado como "e", ao passo que uma vírgula deve ser interpretada como "ou". Os parênteses agrupam os códigos de validade, da mesma forma que os parênteses utilizados em operações matemáticas; veja o seguinte exemplo:

"PRESS:8BAR + (FREQ:50HZ+MOVOL:500V , FREQ:60HZ+MOVOL:575V)" é válido para máquinas com uma pressão de trabalho de 8 bar, uma frequência de 50 Hz e uma tensão de alimentação de 500 V ou uma pressão de trabalho de 8 bar, uma frequência de 60 Hz e uma tensão de alimentação de 575 V.

EL – Referência ao desenho ou ao componente dentro do compartimento eléctrico.

R. – Observações: informações adicionais sobre a peça. Encontra a explicação no final da página.

RO - român

1 COMANDAREA PIESELOR

Indicați întotdeauna numărul de catalog, numele și cantitatea articolelor solicitate, precum și tipul și numărul de serie al mașinii.

2 INFORMAȚIILE DIN COLOANE

Ref. - Numărul de referință: face legătura între o piesă din listă și una din schemă. Numai piesele care au un număr de referință apar în schemă. Piesele din schemă care nu au un număr de referință sunt incluse doar pentru a clarifica modul de asamblare.

Part number - Numărul de catalog este utilizat pentru comandarea pieselor de schimb.

Atunci când nu este specificat un număr de catalog, componenta nu este disponibilă ca piesă de schimb.

Pentru piesele incluse în kituri, numărul kitului este menționat pe rândul următor. Pentru conținutul complet al kitului, consultați capitolul „1 – Service kits”.

Un număr de catalog precedat de un punct negru este inclus în ansamblul aflat chiar deasupra acestuia.

Remarks: Informații suplimentare privind numărul de catalog de mai sus.

Substituted by: Numărul de catalog de mai sus a fost înlocuit de un alt număr de catalog din cauza unei actualizări sau a unei revizuirii.

Qty - Cantitate: indică numărul de piese care au numărul de referință corespunzător. „AR” este abrevierea pentru „As required”: cantitatea și numărul vor fi determinate conform necesităților.

Name - Numele piesei: traduceri ale numelor din engleză se află în documentul „Glossary of part names”.

Validity - Definește perioada de valabilitate și tipul/versiunea utilajelor cu care piesa este compatibilă. Clarificarea codurilor utilizate în modelul de valabilitate poate fi găsită în legenda din partea de jos a paginii. Un model de valabilitate menționat în titlul unui capitol se aplică întregului capitol. Un semn plus care apare într-un model va fi interpretat drept „și”, virgulă ori „sau”. Codurile de valabilitate sunt grupate cu ajutorul unor paranteze având o funcție similară parantezelor matematice, a se vedea exemplul de mai jos:

„PRESS:8BAR + (FREQ:50HZ+MOVOL:500V , FREQ:60HZ+MOVOL:575V)” indică valabilitatea pentru utilajele cu presiune de lucru de 8 bari, frecvență de 50 Hz și tensiune de alimentare de 500 V sau presiune de lucru de 8 bari, frecvență de 60 Hz și tensiune de alimentare de 575 V.

EL – Referire la schemă sau la componenta din cofretul electric.

R. – Observații: informații suplimentare privind piesa. Explicațiile pot fi găsite în partea de jos a paginii.

RU - русский

1 ЗАКАЗ ДЕТАЛЕЙ

Всегда указывайте номер по каталогу, наименование и количество требуемых позиций, а также тип и серийный номер машины.

2 ИНФОРМАЦИЯ

Ref - Ссылочный номер: соотносит деталь из списка со схемой. На схеме показаны только детали со ссылочным номером. Детали без ссылочного номера приведены на схемах только для демонстрации всего узла в сборе.

Part number - Номер детали, указываемый при заказе запасных частей.

Если номер детали не указан, то компонент недоступен в качестве отдельной запасной части.

Для деталей, входящих в состав комплекта, будут приведены номера этих комплектов, упомянутых строчкой ниже.

Чтобы узнать полный состав комплекта см. раздел “1 – Service kits”.

Деталь, перед номером которой стоит черная точка, входит в состав изображенного выше узла.

Remarks: дополнительная информация о номере приведенной выше детали.

Substituted by: номер изображенной выше детали был заменен другим номером по причине обновления или переработки.

Qty - Количество: указывает количество деталей относительно соответствующего ссылочного номера. „AR” значит „As required”: количество или номер будут определены.

Name - Наименование детали: перевод англоязычных наименований можно найти в документе “Glossary of part names”(Словарь наименований деталей).

Validity - Определяет временные рамки и тип/версию машины, в которой используется деталь. Пояснение кодов, используемых в данной графе, можно найти в списке обозначений внизу страницы. Информация о совместимости, упомянутая в данной главе, актуальна для всей главы. Знак плюса в примечании о совместимости следует принимать за ‘и’, запятые — за ‘или’. Скобки группируют коды совместимости по принципу, схожему с математическим. См. пример: ‘PRESS:8BAR + (FREQ:50HZ+MOVOL:500V , FREQ:60HZ+MOVOL:575V)’ применима в машинах с рабочим давлением 8 бар, частотой 50 Гц и напряжением источника питания 500 В или рабочим давлением 8 бар, частотой 60 Гц и напряжением источника питания 575 В.

EL – Ссылка на схему или компонент электрического шкафа.

R. – Примечания: дополнительная информация о детали. Пояснения приведены внизу страницы.

SK - slovenský

1 OBJEDNÁVANIE DIELOV

Vždy uveďte číslo dielu, názov a množstvo požadovaných položiek, ako aj typ a výrobné číslo zariadenia.

2 INFORMÁCIE V STĽPCOCH

Ref – Referenčné číslo: spája konkrétny diel v zozname s nákresom. Na nákrese sú zobrazené len diely s referenčným číslom. Diely v nákrese bez referenčného čísla slúžia len na znázornenie zostavy.

Part number – Číslo dielu, ktoré treba použiť pri objednávaní náhradných dielov.

Ak nie je uvedené žiadne číslo dielu, daný komponent nie je k dispozícii ako náhradný diel.

Diely, ktoré sú súčasťou súpravy, majú v riadku nižšie uvedené číslo súpravy. Zoznam všetkých dielov v súprave nájdete v kapitole „1 – Service kits“.

Číslo dielu, pred ktorým sa nachádza čierna bodka, je súčasťou zostavy uvedenej nad ním.

Remarks: Ďalšie informácie o čísle dielu vyššie.

Substituted by: Číslo dielu uvedené vyššie bolo nahradené iným dielom kvôli inovácii alebo revízii.

Qty – Množstvo: Indikuje počet dielov v súvislosti s príslušným referenčným číslom. „AR“ znamená „As required“: množstvo alebo počet sa musí určiť.

Name – Názov dielu: Preklady anglických názvov nájdete v dokumente „Glossary of part names“ (Slovník názvov dielov).

Validity – Definuje časový rámec a typ/verziu zariadení, pre ktoré možno daný diel použiť. Informácie o význame kódov použitých v reťazci označujúcom platnosť nájdete v legende v spodnej časti strany. Reťazec označujúci platnosť uvedený v názve kapitoly sa vzťahuje na celú kapitolu. Znamienko plus v tomto reťazci znamená „a“ a čiarka znamená „alebo“. Zátvorky slúžia na zoskupenie kódov označujúcich platnosť podobne ako v matematických vzorcoch. Pozrite si nasledujúci príklad: „PRESS:8BAR + (FREQ:50HZ+MOVOL:500V , FREQ:60HZ+MOVOL:575V)“ – platí pre zariadenia s pracovným tlakom 8 barov, frekvenciou 50 Hz a napájacím napätím 500 V alebo pracovným tlakom 8 barov, frekvenciou 60 Hz a napájacím napätím 575 V.

EL – Odkaz na nákres komponentu v elektrickej skrini.

R. – Poznámky: Ďalšie informácie o danom diele. Vysvetlenie nájdete v spodnej časti stránky.

SL - slovenščina

1 NAROČANJE DELOV

Vedno navedite številko dela, ime in količino zahtevanih predmetov ter tip in serijsko številko stroja.

2 INFORMACIJE O STOLPCU

Ref - Referenčna številka: povezuje določen navedeni del z risbo. Na risbi so prikazani samo deli z referenčno številko. Deli na risbi, ki nimajo referenčne številke, so namenjeni samo prikazu sklopa.

Part number - Številko dela uporabite pri naročanju nadomestnih delov.

- Če številka dela ni navedena, komponenta ni na voljo kot nadomestni del.

Za dele, ki so del kompleta, bo v spodnji vrstici navedena tudi številka kompleta. Celotno vsebino kompleta si oglejte v poglavju "1 – Service kits".

Številka dela, pred katero je črna pika, spada v sklop tik zgoraj.

Remarks: dodatne informacije o številki dela tik zgoraj.

Substituted by: številka dela tik zgoraj je zamenjana z drugo številko dela, zaradi posodobitve ali revizije.

Qty Količina: določa število delov v povezavi z ustrežno referenčno številko. Kratica "AR" pomeni "As required" (kot je zahtevano): količina ali število za določitev.

Name - Ime dela: prevodi angleških imen se nahajajo v dokumentu "Glossary of part names".

Validity - Določa časovni razpon in tip/različico stroja, ki veljata za del. Razlago kod, ki se uporabljajo v vzorcu veljavnosti, najdete v legendi na dnu strani. Vzorec veljavnosti, ki je naveden v naslovu poglavja, velja za celotno poglavje. Znak plus v vzorcu lahko pomeni besedo "in", vejico ali besedo "ali". Oklepaji združujejo kode veljavnosti, podobno kot oklepaji pri matematiki; glejte spodnji primer:

"PRESS:8BAR + (FREQ:50HZ+MOVOL:500V , FREQ:60HZ+MOVOL:575V)" velja za stroje z delovnim tlakom 8 barov in frekvenco 50 Hz ter napajalno napetostjo 500 V, ali z delovnim tlakom 8 barov, frekvenco 60 Hz in napajalno napetostjo 575 V.

EL – Referenca za risbo ali komponenta znotraj električne omarice.

R. – Opombe: dodatne informacije o delu. Razlago lahko najdete na dnu strani.

SV - Svenska

1 BESTÄLLA DELAR

Ange alltid reservdelsnummer, namn och antal delar som önskas, samt typbeteckning och tillverkningsnummer på maskinen.

2 SPALTINFORMATION

Ref. – Referensnummer: kopplar ihop en viss reservdel i förteckningen med ritningen. Endast reservdelar med referensnummer visas i ritningen. Reservdelar som saknar referensnummer i ritningen finns med för att illustrera själva monteringen.

Part number – Reservdelsnummer som används vid beställning av reservdelar.

Om reservdelsnummer saknas finns komponenten inte som reservdel.

Delar som tillhör en sats har satsnumret angivet på raden nedanför. Se kapitel "1 – Service kits" för satsens kompletta innehåll.

Ett reservdelsnummer som föregås av en svart punkt finns med i enheten direkt ovanför.

Remarks: Ytterligare information om reservdelsnumret direkt ovanför.

Substituted by: Reservdelsnumret direkt ovanför har ersatts med ett annat reservdelsnummer på grund av en uppdatering eller revision.

Qty – Antal: Anger hur många delar som är kopplade till motsvarande referensnummer. "AR" betyder "As required" (som erfordras): Antal eller nummer bestäms senare.

Name - Reservdelsbeteckningar: Översättningar av de engelska beteckningarna återfinns i dokumentet "Glossary of part names" (Ordlista med reservdelsbeteckningar).

Validity – Definierar tidsramen och typ/version av maskin som reservdelen passar för. En förklaring av koderna som används i giltighetsmönstret finns i symbolförklaringen längst ner på sidan. Ett giltighetsmönster som nämns i ett kapitel gäller för hela kapitlet. Ett plustecken i mönstret ska tolkas som "och" och ett komma som "eller". Parenteser grupperar giltighetskoderna i likhet med parenteser inom matematiken. Se följande exempel:

"PRESS:8BAR + (FREQ:50HZ+MOVOL:500V , FREQ:60HZ+MOVOL:575V)" gäller maskiner med 8 bar arbetstryck, 50 Hz frekvens och 500 V matningsspänning, eller 8 bar arbetstryck, 60 Hz frekvens och 575 V matningsspänning.

EL – Referens till ritningen eller komponenten inuti elskåpet.

R. – Anmärkningar: Extra information om reservdelen. En förklaring finns längst ner på sidan.

TR - Türk

1 PARÇA SİPARİŞİ

Her zaman gereken parçaların parça numarası, adı ve miktarının yanı sıra makinenin tipini ve seri numarasını da belirtin.

2 SÜTUN BİLGİLERİ

Ref - Referans numarası: Listenin belirli bir bölümünü çizime bağlar. Yalnızca referans numarası olan parçalar çizimde gösterilir. Çizimde referans numarası olmayan parçalar yalnızca mekanizmanın tamamını göstermek için konulmuştur.

Part number - Yedek parça siparişi verirken kullanılacak parça numarası.

Parça numarası belirtilmediğinde, bu bileşen bir yedek parça olarak bulunmaz.

Bir kite dahil olan parçalar, alttaki satırda bulunan kit numarasına sahiptir. Kitin tüm içeriğini görmek için bkz. bölüm "1 – Service kits".

Önünde siyah nokta olan parça numaraları, hemen yukarıdaki mekanizmada bulunur.

Remarks: Hemen yukarıdaki parça numarası ile ilgili ek bilgiler.

Substituted by: Bir güncelleme veya revizyon nedeniyle hemen yukarıdaki parça numarası yerine başka bir parça numarası gelmiştir.

Qty - Miktar: İlgili referans numarasıyla ilgili parça sayısını gösterir. "AR" kısaltması "As required" (miktarı veya sayısı belirlenecek) anlamına gelir.

Name - Parça adı: İngilizce adların tercümelemeleri "Glossary of part names"(Parça adları sözlüğü) adlı belgede bulunabilir.

Validity - Parçanın geçerli olduğu zaman aralığını ve makine tiplerini/modellerini belirler. Geçerlilik düzeninde kullanılan kodların açıklamaları sayfanın alt kısmında bulunabilir. Bölüm başlığında bahsedilen bir geçerlilik düzeni, tüm bölüm için geçerlidir.

Düzende bir artı işareti olması "ve", virgül işareti olması "veya" olarak anlaşılabilir. Geçerlilik kodları, matematikte kullanılan parantezlere benzer şekilde, parantezler ile gruplara ayrılır. Aşağıdaki örneğe bakabilirsiniz:

"PRESS:8BAR + (FREQ:50HZ+MOVOL:500V , FREQ:60HZ+MOVOL:575V)" düzeni 8 bar çalışma basıncı olan, 50 Hz frekanslı, 500 V besleme gerilimli makineler veya 8 bar çalışma basıncı, 60 Hz frekanslı ve 575 V besleme gerilimli makineler için geçerlidir.

EL – Elektrik panosu içindeki çizim veya parçaya referans anlamına gelir.

R. – Notlar: Parça hakkında ek bilgiler. Açıklamalar sayfanın alt kısmında bulunabilir.

ZH - 中国的

1订购零件

一定要注明零件号码、所需物品的名称和数量，以及型号和机器的序列号。

2列信息

Ref-参考号码：将列表中的特定部件链接到图纸上。只有具有参考号码的部件才能如图所示。图纸中没有参考编号的部件只是简单地用于说明组装件。

Part number-订购备件时使用的零件号码。

当没有指定零件号码时，该零件不能作为备用零件使用。

组件包中包含的零件，将在该零件下面一行中提及组件包的编号。组件包的完整内容

请看第一章“1 -Service kits”。

前面有一个黑点的零件号包含在上面的组件中。

Remarks (备注)：零件号码的额外信息显示在右上。

Substituted by (取代)：由于更新或修改，上面的零件号已被另一个零件号替换。

Qty-表示与相应参考号码相关的部件数量。“AR”是指依据需求，数量待定。

Name-部件名称:英文名称的翻译可在文件“部件名称术语表”中找到。

Validity-定义了该部件对机器有效的的时间框架和类型/版本。在有效性栏中缩写名称的澄清可以在页面底部的说明中找到。在章节标题中提到的有效性栏适用于该整个章节。句式中的加号可以解释为“与”，逗号可以解释为“或”。

括号将有效性代码分组，类似于数学括号，参见下面的示例：

' PRESS:8BAR +(FREQ:50HZ+MOVOL:500V , FREQ:60HZ+MOVOL:575V) '适用于8 bar工作压力和频率50Hz及电压500V，或8bar工作压力和频率60Hz及电压575V的机器。

EL -指图纸中或电气柜内的元件的备注。

R. -备注:关于零件的额外信息。解释可以在这页的底部找到。

2200 9035 00 - KIT 2000H - WITHOUT DRYER

IDRY:N

Qty	Name
• 1	AIR FILTER ELEM.
• 1	OIL FILTER

2200 9035 01 - KIT 2000H - WITH DRYER

IDRY:Y

Qty	Name
• 1	AIR FILTER ELEM.
• 1	OIL FILTER
• 1	FILTER MESH LD20X - ED12

2200 9035 02 - KIT 4000H - 20-25HP - GEAR DRIVEN - WITHOUT DRYER

DRIVETYPE:GEAR + IDRY:N + (MODEL:CPBG20_18J , MODEL:CPBG25_18J)

Qty	Name
• 1	AIR FILTER ELEM.
• 1	OIL FILTER
• 1	SEPARATOR OIL
• 1	PREFILTER 15-26/C67

2200 9035 06 - KIT 4000H - 20-25HP - DIRECT DRIVEN - WITHOUT DRYER

DRIVETYPE:DIRECT + IDRY:N + (MODEL:CPVD21_18J , MODEL:CPVD25_18J)

Qty	Name
• 1	AIR FILTER ELEM.
• 1	OIL FILTER
• 1	SEPARATOR OIL
• 1	PREFILTER 15-26/C67
• 2	FILTER AIR 221 X 221 X 18
• 4	GREASE SCREWG. SLIDE AMBER

2200 9035 03 - KIT 4000H - 20-25HP - GEAR DRIVEN - WITH DRYER

DRIVETYPE:GEAR + IDRY:Y + (MODEL:CPBG20_18J , MODEL:CPBG25_18J)

Qty	Name
• 1	AIR FILTER ELEM.
• 1	OIL FILTER
• 1	SEPARATOR OIL
• 1	PREFILTER 15-26/C67
• 1	KIT WEAR DRAIN

2200 9035 07 - KIT 4000H - 20-25HP - DIRECT DRIVEN - WITH DRYER

DRIVETYPE:DIRECT + IDRY:Y + (MODEL:CPVD21_18J , MODEL:CPVD25_18J)

Qty	Name
• 1	AIR FILTER ELEM.
• 1	OIL FILTER
• 1	SEPARATOR OIL
• 1	PREFILTER 15-26/C67
• 1	KIT WEAR DRAIN
• 2	FILTER AIR 221 X 221 X 18
• 4	GREASE SCREWG. SLIDE AMBER

2200 9035 04 - KIT 4000H - 30-35HP - GEAR DRIVEN - WITHOUT DRYER

DRIVETYPE:GEAR + IDRY:N + (MODEL:CPBG29_18J , MODEL:CPBG34_18J)

Qty	Name
• 1	AIR FILTER ELEM.
• 1	OIL FILTER

continues on next page ...

... continued from previous page

2200 9035 04 - KIT 4000H - 30-35HP - GEAR DRIVEN - WITHOUT DRYER

DRIVETYPE:GEAR + IDRY:N + (MODEL:CPBG29_18J , MODEL:CPBG34_18J)

Qty	Name
• 1	SEPARATOR OIL
• 1	PREFILTER 15-26/C67

2200 9035 08 - KIT 4000H - 30-35HP - DIRECT DRIVEN - WITHOUT DRYER

DRIVETYPE:DIRECT + IDRY:N + (MODEL:CPVD29_18J , MODEL:CPVD34_18J)

Qty	Name
• 1	AIR FILTER ELEM.
• 1	OIL FILTER
• 1	SEPARATOR OIL
• 1	PREFILTER 15-26/C67
• 2	FILTER AIR 221 X 221 X 18
• 4	GREASE SCREWG. SLIDE AMBER

2200 9035 05 - KIT 4000H - 30-35HP - GEAR DRIVEN - WITH DRYER

DRIVETYPE:GEAR + IDRY:Y + (MODEL:CPBG29_18J , MODEL:CPBG34_18J)

Qty	Name
• 1	AIR FILTER ELEM.
• 1	OIL FILTER
• 1	SEPARATOR OIL
• 1	PREFILTER 15-26/C67
• 1	KIT WEAR DRAIN

2200 9035 09 - KIT 4000H - 30-35HP - DIRECT DRIVEN - WITH DRYER

DRIVETYPE:DIRECT + IDRY:Y + (MODEL:CPVD29_18J , MODEL:CPVD34_18J)

Qty	Name
• 1	AIR FILTER ELEM.
• 1	OIL FILTER
• 1	SEPARATOR OIL
• 1	PREFILTER 15-26/C67
• 1	KIT WEAR DRAIN
• 2	FILTER AIR 221 X 221 X 18
• 4	GREASE SCREWG. SLIDE AMBER

2200 9035 39 - KIT 8000H - 20-25HP - GEAR DRIVEN - WITHOUT DRYER

DRIVETYPE:GEAR + IDRY:N + (MODEL:CPBG20_18J , MODEL:CPBG25_18J)

Qty	Name
• 1	AIR FILTER ELEM.
• 1	OIL FILTER
• 1	SEPARATOR OIL
• 1	PREFILTER 15-26/C67
• 1	UNLOADER VALVE KIT
• 1	CHECK VALVE G1/8 6X4 NOZZLE0,7
• 1	THERM.VALVE KIT 8000H STD

2200 9035 43 - KIT 8000H - 20-25HP - DIRECT DRIVEN - WITHOUT DRYER

DRIVETYPE:DIRECT + IDRY:N + (MODEL:CPVD21_18J , MODEL:CPVD25_18J)

Qty	Name
• 1	AIR FILTER ELEM.
• 1	OIL FILTER
• 1	SEPARATOR OIL
• 1	PREFILTER 15-26/C67
• 2	FILTER AIR 221 X 221 X 18

continues on next page ...

... continued from previous page

2200 9035 43 - KIT 8000H - 20-25HP - DIRECT DRIVEN - WITHOUT DRYER

DRIVETYPE:DIRECT + IDRY:N + (MODEL:CPVD21_18J , MODEL:CPVD25_18J)

Qty	Name
• 4	GREASE SCREWG. SLIDE AMBER
• 1	UNLOADER VALVE KIT
• 1	CHECK VALVE G1/8 6X4 NOZZLE0,7
• 1	THERM.VALVE KIT 8000H STD

2200 9035 40 - KIT 8000H - 20-25HP - GEAR DRIVEN - WITH DRYER

DRIVETYPE:GEAR + IDRY:Y + (MODEL:CPBG20_18J , MODEL:CPBG25_18J)

Qty	Name
• 1	AIR FILTER ELEM.
• 1	OIL FILTER
• 1	SEPARATOR OIL
• 1	PREFILTER 15-26/C67
• 1	KIT WEAR DRAIN
• 1	UNLOADER VALVE KIT
• 1	CHECK VALVE G1/8 6X4 NOZZLE0,7
• 1	THERM.VALVE KIT 8000H STD

2200 9035 44 - KIT 8000H - 20-25HP - DIRECT DRIVEN - WITH DRYER

DRIVETYPE:DIRECT + IDRY:Y + (MODEL:CPVD21_18J , MODEL:CPVD25_18J)

Qty	Name
• 1	AIR FILTER ELEM.
• 1	OIL FILTER
• 1	SEPARATOR OIL
• 1	PREFILTER 15-26/C67
• 1	KIT WEAR DRAIN
• 2	FILTER AIR 221 X 221 X 18
• 4	GREASE SCREWG. SLIDE AMBER
• 1	UNLOADER VALVE KIT
• 1	CHECK VALVE G1/8 6X4 NOZZLE0,7
• 1	THERM.VALVE KIT 8000H STD

2200 9035 41 - KIT 8000H - 30-35HP - GEAR DRIVEN - WITHOUT DRYER

DRIVETYPE:GEAR + IDRY:N + (MODEL:CPBG29_18J , MODEL:CPBG34_18J)

Qty	Name
• 1	AIR FILTER ELEM.
• 1	OIL FILTER
• 1	SEPARATOR OIL
• 1	PREFILTER 15-26/C67
• 1	UNLOADER VALVE KIT
• 1	CHECK VALVE G1/8 6X4 NOZZLE0,7
• 1	THERM.VALVE KIT 8000H STD

2200 9035 45 - KIT 8000H - 30-35HP - DIRECT DRIVEN - WITHOUT DRYER

DRIVETYPE:DIRECT + IDRY:N + (MODEL:CPVD29_18J , MODEL:CPVD34_18J)

Qty	Name
• 1	AIR FILTER ELEM.
• 1	OIL FILTER
• 1	SEPARATOR OIL
• 1	PREFILTER 15-26/C67
• 2	FILTER AIR 221 X 221 X 18
• 4	GREASE SCREWG. SLIDE AMBER
• 1	UNLOADER VALVE KIT

continues on next page ...

... continued from previous page

2200 9035 45 - KIT 8000H - 30-35HP - DIRECT DRIVEN - WITHOUT DRYER

DRIVETYPE:DIRECT + IDRY:N + (MODEL:CPVD29_18J , MODEL:CPVD34_18J)

Qty	Name
• 1	CHECK VALVE G1/8 6X4 NOZZLE0,7
• 1	THERM.VALVE KIT 8000H STD

2200 9035 42 - KIT 8000H - 30-35HP - GEAR DRIVEN - WITH DRYER

DRIVETYPE:GEAR + IDRY:Y + (MODEL:CPBG29_18J , MODEL:CPBG34_18J)

Qty	Name
• 1	AIR FILTER ELEM.
• 1	OIL FILTER
• 1	SEPARATOR OIL
• 1	PREFILTER 15-26/C67
• 1	KIT WEAR DRAIN
• 1	UNLOADER VALVE KIT
• 1	CHECK VALVE G1/8 6X4 NOZZLE0,7
• 1	THERM.VALVE KIT 8000H STD

2200 9035 46 - KIT 8000H - 30-35HP - DIRECT DRIVEN - WITH DRYER

DRIVETYPE:DIRECT + IDRY:Y + (MODEL:CPVD29_18J , MODEL:CPVD34_18J)

Qty	Name
• 1	AIR FILTER ELEM.
• 1	OIL FILTER
• 1	SEPARATOR OIL
• 1	PREFILTER 15-26/C67
• 1	KIT WEAR DRAIN
• 2	FILTER AIR 221 X 221 X 18
• 4	GREASE SCREWG. SLIDE AMBER
• 1	UNLOADER VALVE KIT
• 1	CHECK VALVE G1/8 6X4 NOZZLE0,7
• 1	THERM.VALVE KIT 8000H STD

2901 3531 00 - THERMOSTATIC VALVE KIT - 8000H

Qty	Name
• 1	O-RING 34 X 1.5
• 1	THERMOSTATIC VALVE 60 C
• 1	ASSEMBLY VALVE
• 1	SPRING COMPRESSION
• 1	O-RING 26,7 X 1,78 FKM
• 1	PISTON
• 1	SPRING COMPRESSION
• 1	O-RING 46 X 3 FKM
• 1	TUBE GREASE
• 1	INSTR KIT VALVE MIN PRESS/THER
• 1	O-RING 35.1X1.6 FPM

2204 1546 01 - CHECK VALVE KIT

Qty	Name
-----	------

2901 5005 00 - SHAFT SEAL KIT - GEAR DRIVEN

DRIVETYPE:GEAR + (MODEL:CPBG20_18J , MODEL:CPBG25_18J , MODEL:CPBG29_18J , MODEL:CPBG34_18J)

Qty	Name
• 1	KIT LIP SEAL
• 1	BUSHING
• 1	O-RING 264X3

continues on next page ...

... continued from previous page

2901 5005 00 - SHAFT SEAL KIT - GEAR DRIVEN

DRIVETYPE:GEAR + (MODEL:CPBG20_18J , MODEL:CPBG25_18J , MODEL:CPBG29_18J , MODEL:CPBG34_18J)

Qty	Name
• 1	INSTRUCTION DRIVE TRAIN

2901 9904 16 - SHAFT SEAL KIT - DIRECT DRIVEN

DRIVETYPE:DIRECT + (MODEL:CPVD21_18J , MODEL:CPVD25_18J , MODEL:CPVD29_18J , MODEL:CPVD34_18J)

Qty	Name
• 1	LIP SEAL
• 1	BUSHING
• 1	O-RING

2901 0002 01 - UNLOADER VALVE KIT

Qty	Name
• 1	LOCKNUT M8 (FZB)
• 1	CIRCLIPS ANELLO ELASTICO
• 1	CIRCLIP
• 1	FLAP GASKET
• 1	O-RING 10X1 VITON
• 2	O-RING
• 1	O-RING
• 1	O-RING 35.1X1.6 FPM
• 1	O-RING
• 1	GASKET
• 1	SPRING
• 1	PISTON
• 1	SPRING
• 2	PISTON RING
• 1	PLATE
• 1	VALVE
• 1	INSTR. GA11-22 UNLOADER
• 1	SERVICE DIAGRAM

2200 9020 17 - KIT WEAR DRAIN

Qty	Name
-----	------

2901 3640 07 - ELEMENT MOUNTING KIT - GEAR DRIVEN

DRIVETYPE:GEAR + (MODEL:CPBG20_18J , MODEL:CPBG25_18J , MODEL:CPBG29_18J , MODEL:CPBG34_18J)

Qty	Name
• 1	O-RING D.89,5 X 3 FPM
• 1	O-RING 11,8X1,8 FKM
• 1	O-RING 36,2X3 VITON
• 1	O-RING 240X3 VITON
• 1	O-RING 49,5X3
• 1	SEAL WASHER DOWTY 1/2"
• 1	INSTR.ELEM.MOUNT.KIT BP C67 GD

2901 3640 08 - ELEMENT MOUNTING KIT - DIRECT DRIVEN

DRIVETYPE:DIRECT + (MODEL:CPVD21_18J , MODEL:CPVD25_18J , MODEL:CPVD29_18J , MODEL:CPVD34_18J)

Qty	Name
• 1	O-RING D.89,5 X 3 FPM
• 1	O-RING 11,8X1,8 FKM
• 1	O-RING 36,2X3 VITON
• 1	O-RING 49,5X3
• 1	SEAL WASHER DOWTY 1/2"

continues on next page ...

... continued from previous page

2901 3640 08 - ELEMENT MOUNTING KIT - DIRECT DRIVEN

DRIVETYPE:DIRECT + (MODEL:CPVD21_18J , MODEL:CPVD25_18J , MODEL:CPVD29_18J , MODEL:CPVD34_18J)

Qty	Name
• 1	INS.ELEM.MOUNT.KIT BP C67BD-DD

2200 9032 20 - MOTOR BEARING KIT - GEAR DRIVEN

DRIVETYPE:GEAR + (MODEL:CPBG20_18J , MODEL:CPBG25_18J , MODEL:CPBG29_18J , MODEL:CPBG34_18J)

Qty	Name
-----	------

2901 3640 09 - MOTOR BEARING KIT - DIRECT DRIVEN

DRIVETYPE:DIRECT + (MODEL:CPVD21_18J , MODEL:CPVD25_18J , MODEL:CPVD29_18J , MODEL:CPVD34_18J)

Qty	Name
-----	------

3001 1500 39 - ELEMENT OVERHAUL KIT - GEAR DRIVEN

DRIVETYPE:GEAR + (MODEL:CPBG20_18J , MODEL:CPBG25_18J , MODEL:CPBG29_18J , MODEL:CPBG34_18J)

Qty	Name
• 2	ROLLER BEARING
• 1	O-RING
• 8	HEX. HEAD SCREW M8 X 30
• 1	ROLLER BEARING
• 1	BALL BEARING
• 1	ROLLER BEARING
• 1	BALL BEARING
• 1	SCR CAP HEX M8-1.25

3001 1500 38 - ELEMENT OVERHAUL KIT - DIRECT DRIVEN

DRIVETYPE:DIRECT + (MODEL:CPVD21_18J , MODEL:CPVD25_18J , MODEL:CPVD29_18J , MODEL:CPVD34_18J)

Qty	Name
• 2	ROLLER BEARING
• 1	O-RING
• 8	HEX. HEAD SCREW M8 X 30
• 1	ROLLER BEARING
• 1	BALL BEARING
• 1	O-RING
• 1	LIP SEAL
• 1	BUSHING
• 1	ROLLER BEARING
• 1	BALL BEARING
• 2	SCREW
• 1	HEX. HEAD SCREW M8 X 20
• 1	SCREW

Legend:

DRIVETYPE:DIRECT - Drive type:Direct
 IDRY:Y - Integrated dryer:Yes
 MODEL:CPBG29_18J - Model:CPBg 29
 MODEL:CPVD25_18J - Model:CPVSd 25

DRIVETYPE:GEAR - Drive type:Gear
 MODEL:CPBG20_18J - Model:CPBg 20
 MODEL:CPBG34_18J - Model:CPBg 34
 MODEL:CPVD29_18J - Model:CPVSd 29

IDRY:N - Integrated dryer:No
 MODEL:CPBG25_18J - Model:CPBg 25
 MODEL:CPVD21_18J - Model:CPVSd 21
 MODEL:CPVD34_18J - Model:CPVSd 34

Ref	Part Number	Qty	Name	Validity
	6215 7140 00	1	ROTAIR 5L	
	6215 7141 00	1	ROTAIR 20L	
	6215 7142 00	1	ROTAIR 209L	
	6215 7144 00	1	ROTAIR PLUS 5L	
	☞ Substituted by:	1630 1444 05	- OIL ROTAIR PLUS 5L (quantity: 1)	
	6215 7145 00	1	ROTAIR PLUS 20L	
	☞ Substituted by:	1630 1444 20	- OIL ROTAIR PLUS 20L (quantity: 1)	
	6215 7146 00	1	ROTAIR PLUS 209L	
	☞ Substituted by:	1630 1444 29	- OIL ROTAIR PLUS 209L (quantity: 1)	
	6215 7148 00	1	ROTAIR XTRA 5L	
	6215 7149 00	1	ROTAIR XTRA 20L	
	6215 7150 00	1	ROTAIR XTRA 209L	
	6215 7152 00	1	ROTAIR FOOD GRADE 5L	
	☞ Substituted by:	1630 0821 00	- OIL ROTAIR FOOD GRADE 5L (quantity: 1)	
	6215 7153 00	1	ROTAIR FOOD GRADE 20L	
	☞ Substituted by:	1630 0605 00	- CAN ROTAIR FOODGRADE 20L (quantity: 1)	
	6215 7154 00	1	ROTAIR FOOD GRADE 209L	
	☞ Substituted by:	1630 0821 01	- OIL ROTAIR FOOD GRADE 209L (quantity: 1)	

3 - Drivetrain CPBg 20-34 - Gear driven

MODEL:CPBG20_18J, MODEL:CPBG25_18J, MODEL:CPBG29_18J, MODEL:CPBG34_18J

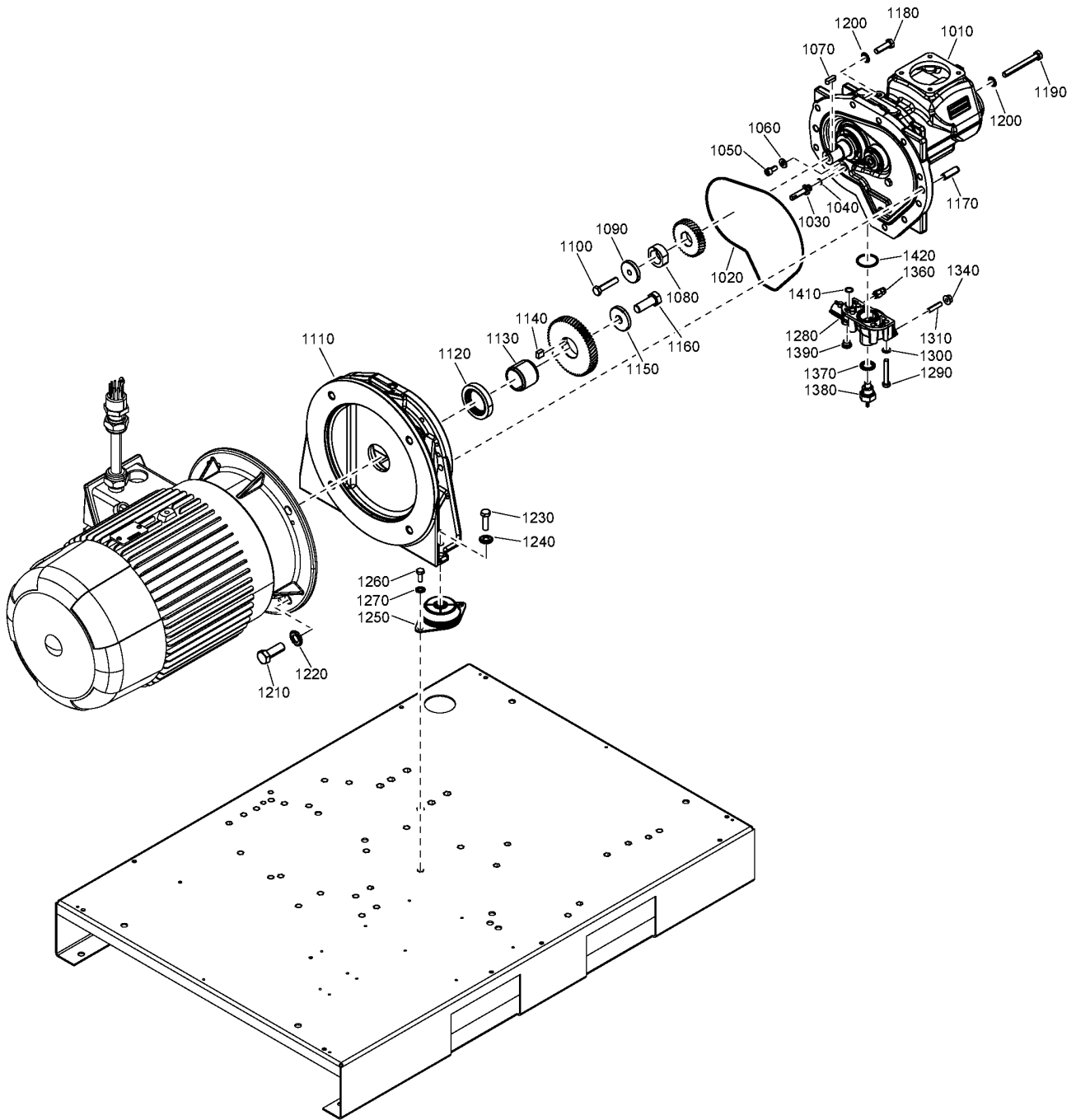

3 - Drivetrain CPBg 20-34 - Gear driven

MODEL:CPBG20_18J , MODEL:CPBG25_18J , MODEL:CPBG29_18J , MODEL:CPBG34_18J



Ref	Part Number	Qty	Name	Validity
1010	1616 7745 90	1	SPARE ELEMENT OIS H-10	(21/08/2018 - ...)
	☞ Substituted by:	1616 7745 90	SPARE ELEMENT OIS H-10 (quantity: 1)	
1020		1	O-RING	(21/08/2018 - ...)
	☞ Service kits:	2901 3640 07	ELEMENT MOUNTING KIT - GEAR DRIVEN	
1030	2204 1452 00	1	NOZZLE	(21/08/2018 - ...)
1040	0663 7116 00	1	O-RING	(21/08/2018 - ...)
1050	0211 1322 03	1	SCREW	(21/08/2018 - ...)
1060	2204 1453 00	1	WASHER	(21/08/2018 - ...)
1070	0337 8103 00	1	PARALLEL KEY	(21/08/2018 - ...)
1080	2204 1408 00	1	SPACER	(21/08/2018 - 11/07/2019)
1090	1622 3401 00	1	WASHER	(21/08/2018 - ...)
1100	0147 1367 03	1	HEXAGON BOLT	(21/08/2018 - ...)
1110	1629 0072 12	1	GEARBOX	(21/08/2018 - ...)
1120		1	SEAL RING	(21/08/2018 - ...)
	☞ Substituted by:	1616 5742 80	SEAL RING KIT (quantity: 1)	
	☞ Service kits:	2901 5005 00	SHAFT SEAL KIT - GEAR DRIVEN	
1130		1	BUSHING	(21/08/2018 - 11/07/2019)
	☞ Service kits:	2901 5005 00	SHAFT SEAL KIT - GEAR DRIVEN	
1140	0337 0009 42	1	PARALLEL KEY	(21/08/2018 - ...)
1150	1622 0010 00	1	WASHER	(21/08/2018 - ...)
1160	0147 1478 03	1	SCREW	(21/08/2018 - ...)
1170	0101 2465 00	2	PARALLEL PIN	(21/08/2018 - ...)
1180	0147 1364 03	9	SCREW	(21/08/2018 - ...)
1190	0147 1375 03	1	HEXAGON BOLT	(21/08/2018 - ...)
1200	6210-0364-00	10	WASHER	(21/08/2018 - ...)
	☞ Substituted by:	0333 3100 07	SC LOCK WASHER 10.2-22-2.7 FZB (quantity: 1)	
1210	0147 1478 03	4	SCREW	(21/08/2018 - ...)
1220	6210-0367-00	4	WASHER	(21/08/2018 - ...)
	☞ Substituted by:	0333 3100 10	SC LOCK WASHER 16.4-32-4.1 FZB (quantity: 1)	
1230	0147 1364 03	2	SCREW	(21/08/2018 - ...)
1240	6210-0364-00	2	WASHER	(21/08/2018 - ...)
	☞ Substituted by:	0333 3100 07	SC LOCK WASHER 10.2-22-2.7 FZB (quantity: 1)	
1250	1613 6752 31	2	ANIT-VIBRATION PAD	(21/08/2018 - ...)
1260	0147 1325 03	4	SCREW	(21/08/2018 - ...)
1270	2202 9045 01	4	WASHER	(21/08/2018 - ...)
1280	1629 0072 36	1	OUTLET FLANGE	(21/08/2018 - ...)
1290	0147 1331 03	4	HEXAGON BOLT	(21/08/2018 - ...)
1300	0301 2335 00	4	PLAIN WASHER	(21/08/2018 - ...)
1310	0190 1327 00	2	SET SCREW	(21/08/2018 - ...)
1340	0291 1185 30	2	NUT	(21/08/2018 - ...)
1360		1	CHECK VALVE	(21/08/2018 - ...)
	☞ Service kits:	2200 9035 39	KIT 8000H - 20-25HP - GEAR DRIVEN - WITHOUT DRYER	
		2200 9035 40	KIT 8000H - 20-25HP - GEAR DRIVEN - WITH DRYER	
		2200 9035 41	KIT 8000H - 30-35HP - GEAR DRIVEN - WITHOUT DRYER	
		2200 9035 42	KIT 8000H - 30-35HP - GEAR DRIVEN - WITH DRYER	
1370		1	SEAL WASHER	(21/08/2018 - ...)
	☞ Service kits:	2901 3640 07	ELEMENT MOUNTING KIT - GEAR DRIVEN	
1380	2204 1417 00	1	TEMPERATURE SENSOR PT1000	(21/08/2018 - 29/10/2020)
1380	2204 2126 00	1	TEMPERATURE SENSOR PT1000	(30/10/2020 - ...)
1390	0686 3718 12	1	PLUG	(21/08/2018 - ...)
1410		1	O-RING	(21/08/2018 - ...)
	☞ Service kits:	2901 3640 07	ELEMENT MOUNTING KIT - GEAR DRIVEN	
1420		1	O-RING	(21/08/2018 - ...)
	☞ Service kits:	2901 3640 07	ELEMENT MOUNTING KIT - GEAR DRIVEN	

Legend:

MODEL:CPBG20_18J - Model:CPBg 20
MODEL:CPBG34_18J - Model:CPBg 34

MODEL:CPBG25_18J - Model:CPBg 25

MODEL:CPBG29_18J - Model:CPBg 29

4 - Drivetrain CPVsd 21-34 - Direct driven

MODEL:CPVD21_18J, MODEL:CPVD25_18J, MODEL:CPVD29_18J, MODEL:CPVD34_18J

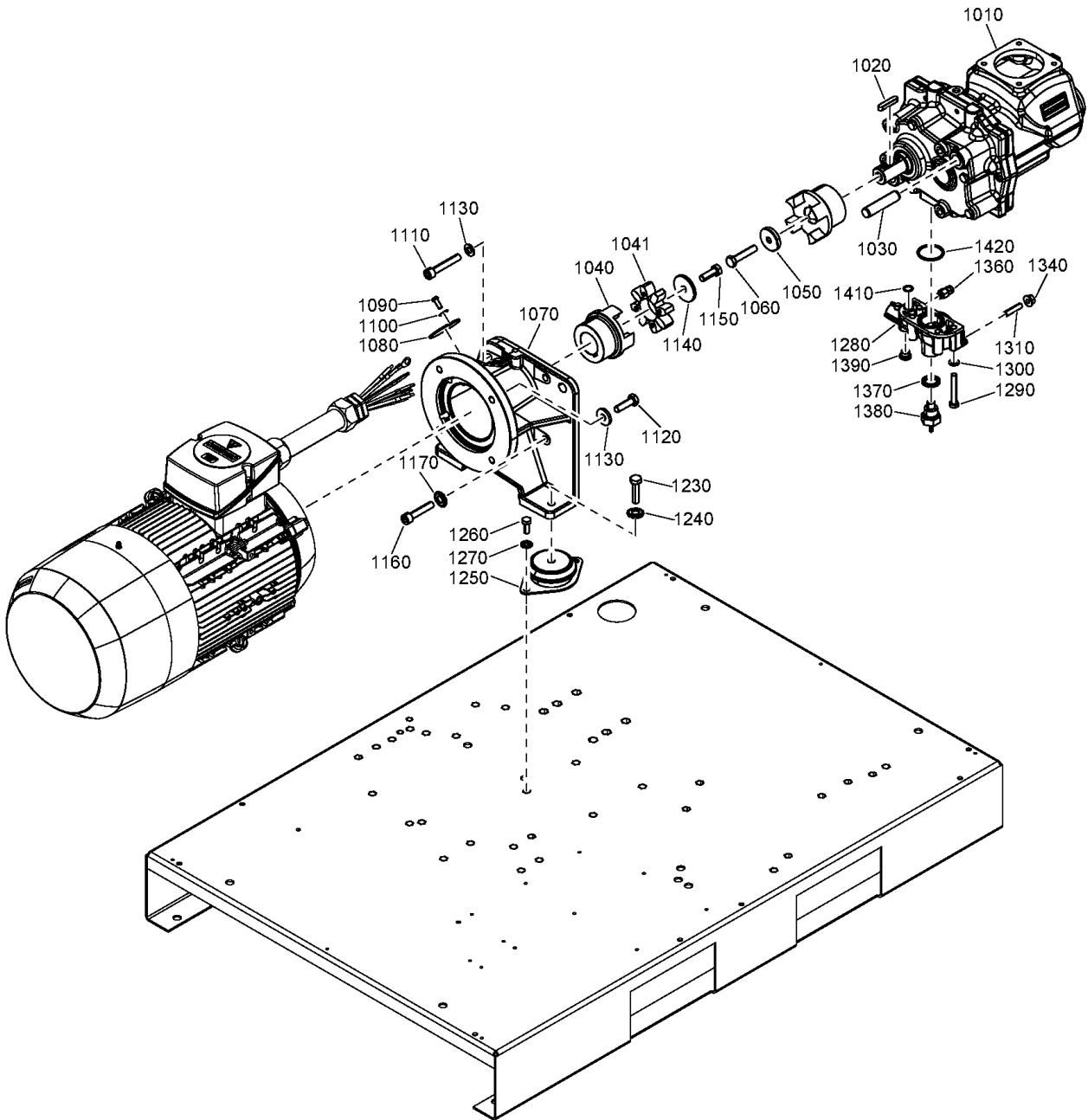

4 - Drivetrain CPVsd 21-34 - Direct driven

MODEL:CPVD21_18J , MODEL:CPVD25_18J , MODEL:CPVD29_18J , MODEL:CPVD34_18J



Ref	Part Number	Qty	Name	Validity
1010	1616 7745 91	1	SPARE ELEMENT OIS H-11	(22/08/2018 - ...)
	☞ Substituted by: 1616 7745 91 - SPARE ELEMENT OIS H-11 (quantity: 1)			
1020	0337 7113 00	1	PARALLEL KEY	(22/08/2018 - ...)
1030	0101 2311 63	2	PARALLEL PIN	(22/08/2018 - ...)
1040	2204 1547 00	1	COUPLING	(22/08/2018 - ...)
1041	• 2204 1547 50	1	SPIDER ELASTIC COUPLING	
1050	2204 1686 00	1	SPACER	(22/08/2018 - ...)
1060	0147 1367 03	1	HEXAGON BOLT	(22/08/2018 - ...)
1070	2204 1557 00	1	COUPLING	(22/08/2018 - ...)
1080	2204 1069 00	1	COVER	(22/08/2018 - ...)
1090	0215 0003 91	1	SCREW	(22/08/2018 - ...)
1100	6210-0362-00	1	WASHER	(22/08/2018 - ...)
	☞ Substituted by: 0333 3100 05 - SC LOCK WASHER 6.1-14-2.1 FZB (quantity: 1)			
1110	0211 1369 03	2	SCREW	(22/08/2018 - 09/05/2019)
1110	0211 1369 03	4	SCREW	(10/05/2019 - ...)
1120	0211 1367 03	2	SCREW	(22/08/2018 - 09/05/2019)
1130	0333 4232 00	4	WASHER	(22/08/2018 - ...)
1140	2204 1104 00	1	WASHER	(22/08/2018 - ...)
1150	0147 1363 03	1	SCREW	(22/08/2018 - ...)
1160	0147 1364 03	4	SCREW	(22/08/2018 - ...)
1170	6210-0364-00	4	WASHER	(22/08/2018 - ...)
	☞ Substituted by: 0333 3100 07 - SC LOCK WASHER 10.2-22-2.7 FZB (quantity: 1)			
1230	0147 1365 03	2	SCREW	(22/08/2018 - ...)
1240	6210-0364-00	2	WASHER	(22/08/2018 - ...)
	☞ Substituted by: 0333 3100 07 - SC LOCK WASHER 10.2-22-2.7 FZB (quantity: 1)			
1250	1613 6752 31	2	ANTI-VIBRATION PAD	(22/08/2018 - ...)
1260	0147 1325 03	4	HEXAGON HEAD SCREW	(22/08/2018 - ...)
1270	2202 9045 01	4	WASHER	(22/08/2018 - ...)
1280	1629 0072 36	1	OUTLET FLANGE	(22/08/2018 - ...)
1290	0147 1331 03	4	HEXAGON BOLT	(22/08/2018 - ...)
1300	0301 2335 00	4	PLAIN WASHER	(22/08/2018 - ...)
1310	0190 1327 00	2	SET SCREW	(22/08/2018 - ...)
1340	0291 1185 30	2	NUT	(22/08/2018 - ...)
1360		1	CHECK VALVE	(22/08/2018 - ...)
	☞ Service kits: 2200 9035 43 - KIT 8000H - 20-25HP - DIRECT DRIVEN - WITHOUT DRYER 2200 9035 44 - KIT 8000H - 20-25HP - DIRECT DRIVEN - WITH DRYER 2200 9035 45 - KIT 8000H - 30-35HP - DIRECT DRIVEN - WITHOUT DRYER 2200 9035 46 - KIT 8000H - 30-35HP - DIRECT DRIVEN - WITH DRYER			
1370		2	SEAL WASHER	(22/08/2018 - ...)
	☞ Service kits: 2901 3640 08 - ELEMENT MOUNTING KIT - DIRECT DRIVEN			
1380	2204 1417 00	1	TEMPERATURE SENSOR PT1000	(22/08/2018 - 20/09/2020)
1380	2204 2126 00	1	TEMPERATURE SENSOR PT1000	(21/09/2020 - ...)
1390	0686 3718 12	1	PLUG	(22/08/2018 - ...)
1410		1	O-RING	(22/08/2018 - ...)
	☞ Service kits: 2901 3640 08 - ELEMENT MOUNTING KIT - DIRECT DRIVEN			
1420		1	O-RING	(22/08/2018 - ...)
	☞ Service kits: 2901 3640 08 - ELEMENT MOUNTING KIT - DIRECT DRIVEN			

Legend:

MODEL:CPVD21_18J - Model:CPVsd 21
MODEL:CPVD34_18J - Model:CPVsd 34

MODEL:CPVD25_18J - Model:CPVsd 25

MODEL:CPVD29_18J - Model:CPVsd 29

5 - Motor Assembly CPBg 20-34 - Gear driven

(FREQ:50HZ + (MOVOL:230V , MOVOL:400V) , FREQ:60HZ + (MOVOL:200230460V , MOVOL:230V , MOVOL:380V , MOVOL:440V , MOVOL:575V)) +
(MODEL:CPBG20_18J , MODEL:CPBG25_18J , MODEL:CPBG29_18J , MODEL:CPBG34_18J)

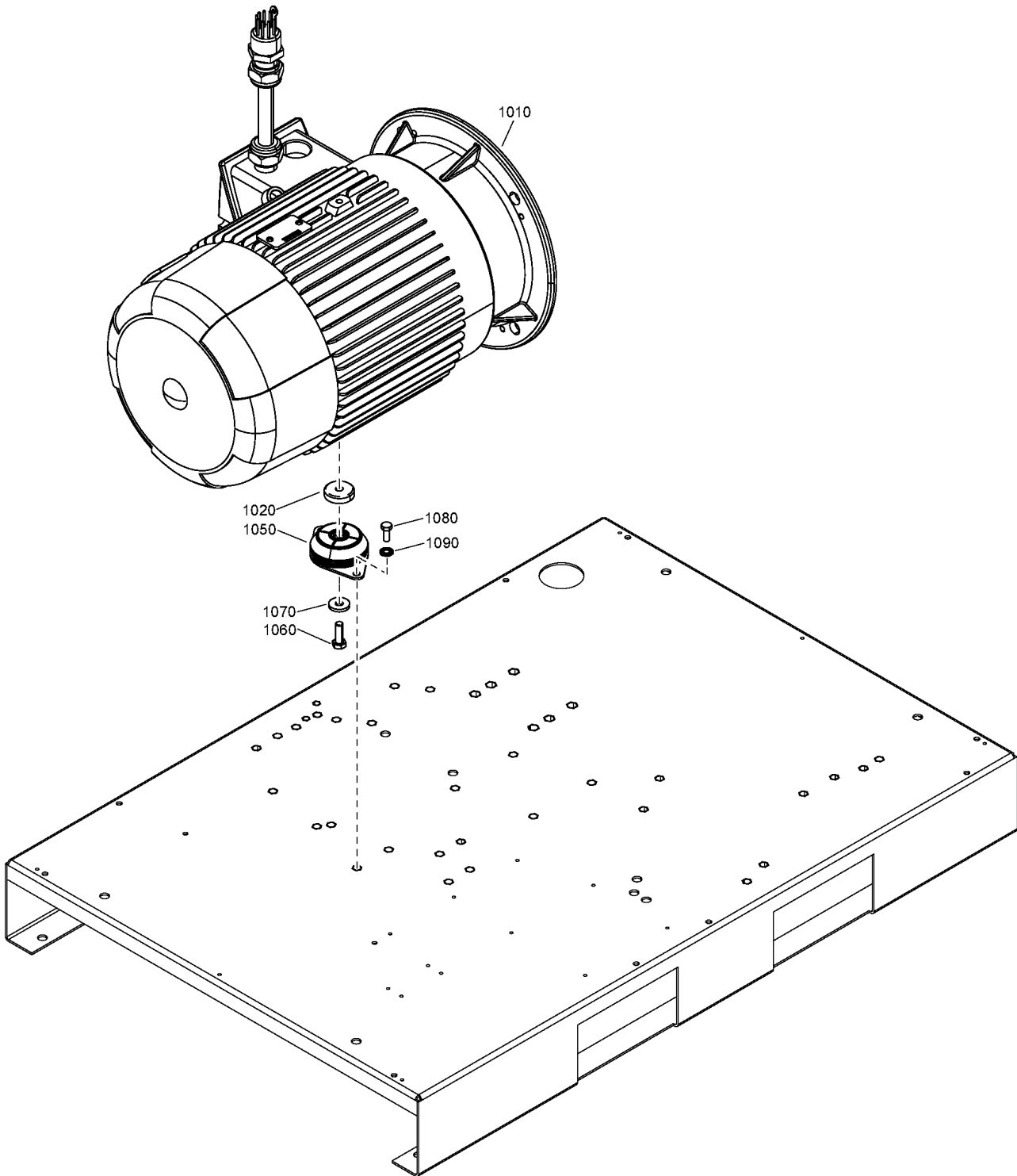

5 - Motor Assembly CPBg 20-34 - Gear driven

(FREQ:50HZ + (MOVOL:230V , MOVOL:400V) , FREQ:60HZ + (MOVOL:200230460V , MOVOL:230V , MOVOL:380V , MOVOL:440V , MOVOL:575V)) + (MODEL:CPBG20_18J , MODEL:CPBG25_18J , MODEL:CPBG29_18J , MODEL:CPBG34_18J)



Ref	Part Number	Qty	Name	Validity
1010	2204 1001 00	1	MOTOR	(21/08/2018 - ...) FREQ:50HZ + MODEL:CPBG20_18J + MOVOL:400V
1010	2204 1002 00	1	MOTOR	(21/08/2018 - ...) FREQ:50HZ + MODEL:CPBG25_18J + MOVOL:400V
1010	2204 1003 00	1	MOTOR	(21/08/2018 - ...) FREQ:50HZ + MODEL:CPBG29_18J + MOVOL:400V
1010	2204 1066 00	1	MOTOR	(21/08/2018 - ...) FREQ:50HZ + MODEL:CPBG34_18J + MOVOL:400V
1010	2204 1161 00	1	MOTOR	(21/08/2018 - ...) FREQ:50HZ + MODEL:CPBG20_18J + MOVOL:230V
1010	2204 1165 00	1	MOTOR	(21/08/2018 - ...) FREQ:50HZ + MODEL:CPBG25_18J + MOVOL:230V
1010	2204 1169 00	1	MOTOR	(21/08/2018 - ...) FREQ:50HZ + MODEL:CPBG29_18J + MOVOL:230V
1010	2204 1173 00	1	MOTOR	(21/08/2018 - ...) FREQ:50HZ + MODEL:CPBG34_18J + MOVOL:230V
1010	2204 1162 00	1	MOTOR	(21/08/2018 - ...) FREQ:60HZ + MODEL:CPBG20_18J + (MOVOL:200230460V , MOVOL:230V , MOVOL:440V)
1010	2204 1166 00	1	MOTOR	(21/08/2018 - ...) FREQ:60HZ + MODEL:CPBG25_18J + (MOVOL:200230460V , MOVOL:230V , MOVOL:440V)
1010	2204 1170 00	1	MOTOR	(21/08/2018 - ...) FREQ:60HZ + MODEL:CPBG29_18J + (MOVOL:200230460V , MOVOL:230V , MOVOL:440V)
1010	2204 1065 00	1	MOTOR	(21/08/2018 - ...) FREQ:60HZ + MODEL:CPBG34_18J + (MOVOL:200230460V , MOVOL:230V , MOVOL:440V)
1010	2204 1164 00	1	MOTOR	(21/08/2018 - ...) FREQ:60HZ + MODEL:CPBG20_18J + MOVOL:380V
1010	2204 1168 00	1	MOTOR	(21/08/2018 - ...) FREQ:60HZ + MODEL:CPBG25_18J + MOVOL:380V
1010	2204 1172 00	1	MOTOR	(21/08/2018 - ...) FREQ:60HZ + MODEL:CPBG29_18J + MOVOL:380V
1010	2204 1174 00	1	MOTOR	(21/08/2018 - ...) FREQ:60HZ + MODEL:CPBG34_18J + MOVOL:380V
1010	2204 1163 00	1	MOTOR	(21/08/2018 - ...) FREQ:60HZ + MODEL:CPBG20_18J + MOVOL:575V
1010	2204 1167 00	1	MOTOR	(21/08/2018 - ...) FREQ:60HZ + MODEL:CPBG25_18J + MOVOL:575V
1010	2204 1171 00	1	MOTOR	(21/08/2018 - ...) FREQ:60HZ + MODEL:CPBG29_18J + MOVOL:575V
1010	2204 1067 00	1	MOTOR	(21/08/2018 - ...) FREQ:60HZ + MODEL:CPBG34_18J + MOVOL:575V
1020	6224 4311 00	1	SPACER	(21/08/2018 - ...)
1050	1613 6752 32	1	ANTI-VIBRATION PAD	(21/08/2018 - ...)
1060	0147 1366 03	1	SCREW	(21/08/2018 - ...)
1070	6210 0364 00	1	WASHER	(21/08/2018 - ...)
	↻ Substituted by:	0333 3100 07	SC LOCK WASHER 10.2-22-2.7 FZB (quantity: 1)	
1080	0147 1325 03	2	SCREW	(21/08/2018 - ...)
1090	2202 9045 01	2	WASHER	(21/08/2018 - ...)

Legend:

FREQ:50HZ - Frequency:50 Hz

MODEL:CPBG25_18J - Model:CPBg 25

MOVOL:200230460V - Supply voltage:200-230-460 V

MOVOL:400V - Supply voltage:400 V

FREQ:60HZ - Frequency:60 Hz

MODEL:CPBG29_18J - Model:CPBg 29

MOVOL:230V - Supply voltage:230 V

MOVOL:440V - Supply voltage:440 V

MODEL:CPBG20_18J - Model:CPBg 20

MODEL:CPBG34_18J - Model:CPBg 34

MOVOL:380V - Supply voltage:380 V

MOVOL:575V - Supply voltage:575 V



6 - Motor Assembly CPVsd 21-34 - Direct driven

(FREQ:50HZ + MOVOL:400V , FREQ:60HZ + (MOVOL:380V , MOVOL:440V , MOVOL:460V) + (MODEL:CPVD21_18J , MODEL:CPVD25_18J , MODEL:CPVD29_18J , MODEL:CPVD34_18J)

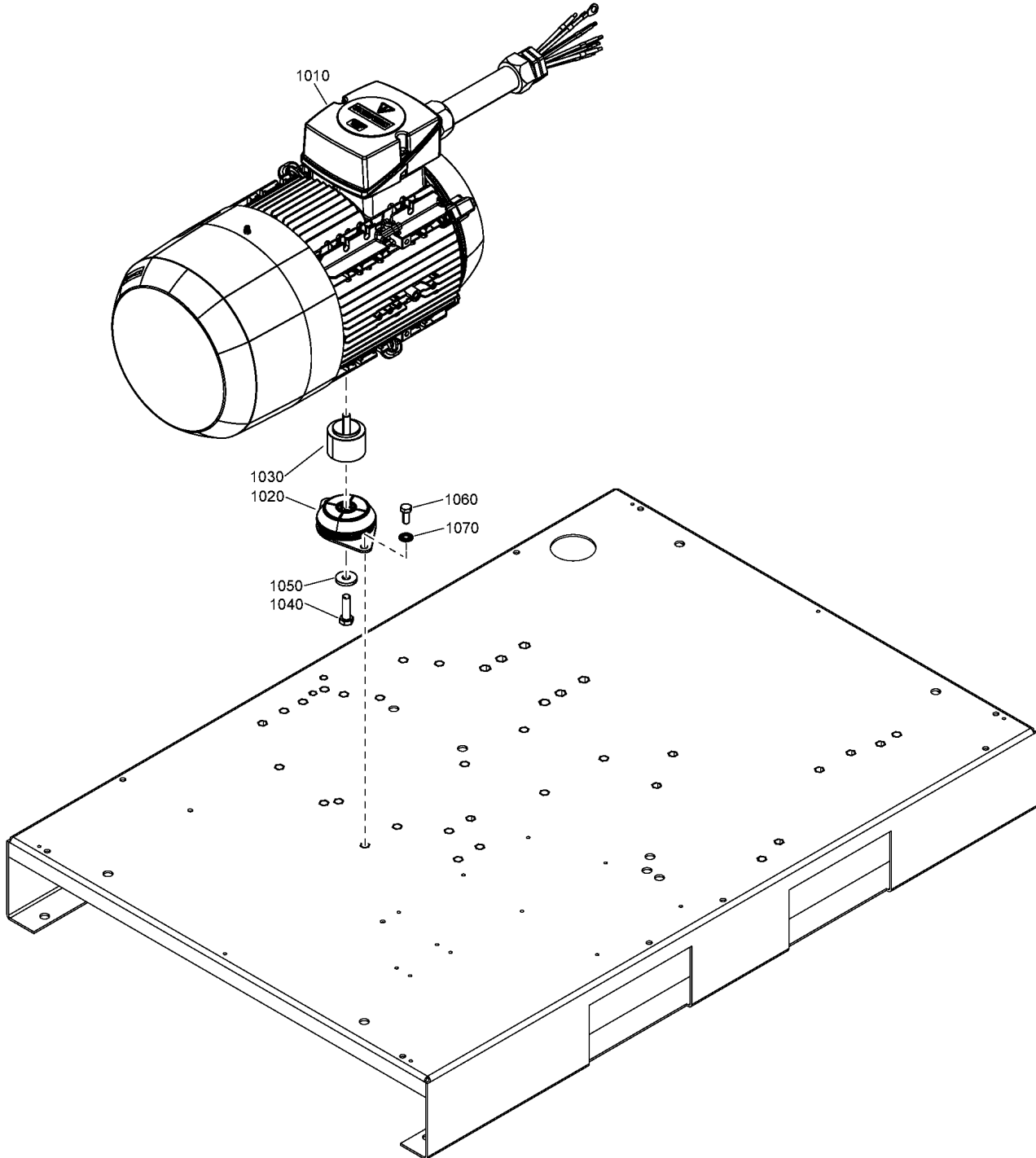

6 - Motor Assembly CPVSd 21-34 - Direct driven

(FREQ:50HZ + MOVOL:400V , FREQ:60HZ + (MOVOL:380V , MOVOL:440V , MOVOL:460V)) + (MODEL:CPVD21_18J , MODEL:CPVD25_18J , MODEL:CPVD29_18J , MODEL:CPVD34_18J)



Ref	Part Number	Qty	Name	Validity
1010	2204 1751 00	1	MOTOR	(22/08/2018 - ...) MODEL:CPVD21_18J
1010	2204 1750 00	1	MOTOR	(22/08/2018 - ...) MODEL:CPVD25_18J
1010	2204 1749 00	1	MOTOR	(22/08/2018 - ...) MODEL:CPVD29_18J
1010	2204 1748 00	1	MOTOR	(22/08/2018 - ...) MODEL:CPVD34_18J
1020	1613 6752 32	1	ANTI-VIBRATION PAD	(22/08/2018 - ...)
1030	2204 1177 01	1	SPACER	(22/08/2018 - ...)
1040	0147 1364 03	1	SCREW	(22/08/2018 - ...)
1050	6210 0364 00	1	WASHER	(22/08/2018 - ...)
	↻ Substituted by:	0333 3100 07	SC LOCK WASHER 10.2-22-2.7 FZB (quantity: 1)	
1060	0147 1325 03	2	SCREW	(22/08/2018 - ...)
1070	2202 9045 01	2	WASHER	(22/08/2018 - ...)

Legend:

FREQ:50HZ - Frequency:50 Hz
 MODEL:CPVD25_18J - Model:CPVSd 25
 MOVOL:380V - Supply voltage:380 V
 MOVOL:460V - Supply voltage:460 V

FREQ:60HZ - Frequency:60 Hz
 MODEL:CPVD29_18J - Model:CPVSd 29
 MOVOL:400V - Supply voltage:400 V

MODEL:CPVD21_18J - Model:CPVSd 21
 MODEL:CPVD34_18J - Model:CPVSd 34
 MOVOL:440V - Supply voltage:440 V

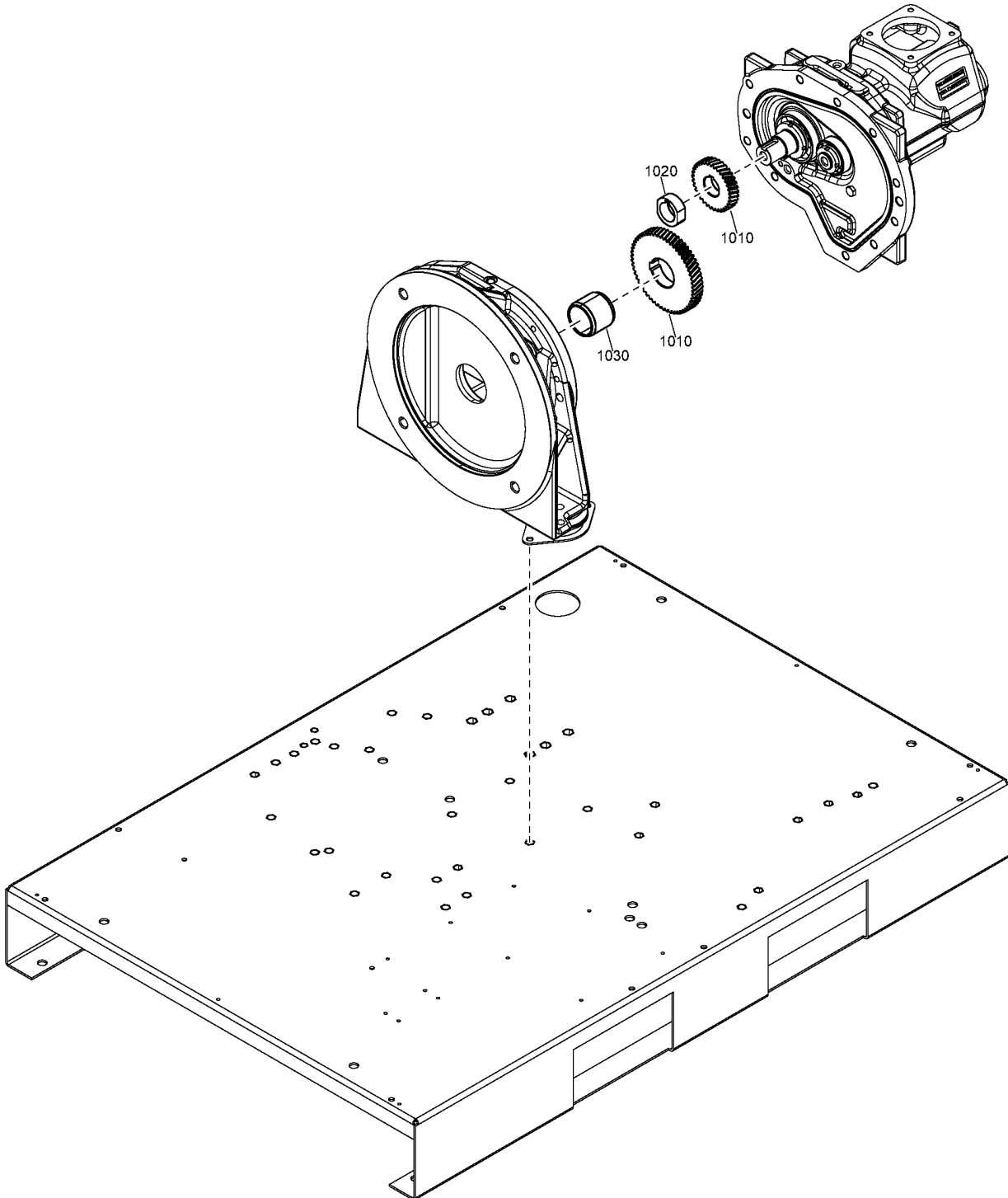

Ref	Part Number	Qty	Name	Validity
1010	1629 0400 67	1	GEAR SET	(21/08/2018 - ...) FREQ:50HZ + MODEL:CPBG20_18J + PRESS:7.5BAR
1010	1629 0400 74	1	GEAR SET	(21/08/2018 - ...) FREQ:50HZ + MODEL:CPBG20_18J + PRESS:8.5BAR
1010	1629 0400 85	1	GEAR SET	(21/08/2018 - 11/07/2019) MODEL:CPBG20_18J + (FREQ:50HZ + PRESS:10BAR , FREQ:60HZ + (PRESS:7.4BAR , PRESS:7.5BAR)) (12/07/2019 - ...) FREQ:50HZ + MODEL:CPBG20_18J + PRESS:10BAR
1010	1629 0400 86	1	GEAR SET	(21/08/2018 - 11/07/2019) FREQ:50HZ + MODEL:CPBG20_18J + PRESS:13BAR , FREQ:60HZ + (MODEL:CPBG20_18J + (PRESS:10.8BAR , PRESS:10BAR) , MODEL:CPBG25_18J + (PRESS:12.5BAR , PRESS:13BAR)) (12/07/2019 - ...) FREQ:50HZ + MODEL:CPBG20_18J + PRESS:13BAR
1010	1629 0400 72	1	GEAR SET	(21/08/2018 - 11/07/2019) FREQ:50HZ + MODEL:CPBG25_18J + PRESS:7.5BAR , FREQ:60HZ + MODEL:CPBG34_18J + (PRESS:8.5BAR , PRESS:9.1BAR) (12/07/2019 - ...) FREQ:50HZ + MODEL:CPBG25_18J + PRESS:7.5BAR
1010	1629 0400 77	1	GEAR SET	(21/08/2018 - 09/05/2019) FREQ:50HZ + (MODEL:CPBG25_18J + PRESS:8.5BAR , MODEL:CPBG34_18J + PRESS:13BAR) , MODEL:CPBG29_18J + (FREQ:50HZ + PRESS:10BAR , FREQ:60HZ + (PRESS:7.4BAR , PRESS:7.5BAR)) (10/05/2019 - 11/07/2019) FREQ:50HZ + MODEL:CPBG34_18J + PRESS:13BAR , MODEL:CPBG29_18J + (FREQ:50HZ + PRESS:10BAR , FREQ:60HZ + (PRESS:7.4BAR , PRESS:7.5BAR)) (12/07/2019 - ...) FREQ:50HZ + (MODEL:CPBG29_18J + PRESS:10BAR , MODEL:CPBG34_18J + PRESS:13BAR)
1010	1629 0400 93	1	GEAR SET	(21/08/2018 - ...) FREQ:50HZ + MODEL:CPBG25_18J + PRESS:10BAR
1010	1629 0400 84	1	GEAR SET	(21/08/2018 - ...) FREQ:50HZ + MODEL:CPBG25_18J + PRESS:13BAR
1010	1629 0400 75	1	GEAR SET	(21/08/2018 - ...) FREQ:50HZ + MODEL:CPBG29_18J + PRESS:7.5BAR
1010	1629 0400 76	1	GEAR SET	(21/08/2018 - ...) FREQ:50HZ + (MODEL:CPBG29_18J + PRESS:8.5BAR , MODEL:CPBG34_18J + PRESS:10BAR)
1010	1629 0400 88	1	GEAR SET	(21/08/2018 - 11/07/2019) FREQ:50HZ + MODEL:CPBG29_18J + PRESS:13BAR , FREQ:60HZ + (MODEL:CPBG25_18J + (PRESS:7.4BAR , PRESS:7.5BAR) , MODEL:CPBG34_18J + (PRESS:12.5BAR , PRESS:13BAR)) (12/07/2019 - ...) FREQ:50HZ + MODEL:CPBG29_18J + PRESS:13BAR
1010	1629 0400 81	1	GEAR SET	(21/08/2018 - ...) FREQ:50HZ + MODEL:CPBG34_18J + PRESS:7.5BAR
1010	1629 0400 82	1	GEAR SET	(21/08/2018 - ...) FREQ:50HZ + MODEL:CPBG34_18J + PRESS:8.5BAR
1010	1629 0400 70	1	GEAR SET	(21/08/2018 - 11/07/2019) FREQ:60HZ + MODEL:CPBG20_18J + (PRESS:8.5BAR , PRESS:9.1BAR)
1010	1629 0400 87	1	GEAR SET	(21/08/2018 - 11/07/2019) FREQ:60HZ + MODEL:CPBG20_18J + (PRESS:12.5BAR , PRESS:13BAR)
1010	1629 0400 68	1	GEAR SET	(21/08/2018 - 11/07/2019) FREQ:60HZ + (MODEL:CPBG25_18J + (PRESS:8.5BAR , PRESS:9.1BAR) , MODEL:CPBG29_18J + (PRESS:10.8BAR , PRESS:10BAR))
1010	1629 0400 69	1	GEAR SET	(21/08/2018 - 11/07/2019) FREQ:60HZ + MODEL:CPBG25_18J + (PRESS:10.8BAR , PRESS:10BAR)
1010	1629 0400 73	1	GEAR SET	(21/08/2018 - 11/07/2019) FREQ:60HZ + (MODEL:CPBG29_18J + (PRESS:8.5BAR , PRESS:9.1BAR) , MODEL:CPBG34_18J + (PRESS:10.8BAR , PRESS:10BAR))
1010	1629 0400 89	1	GEAR SET	(21/08/2018 - 11/07/2019) FREQ:60HZ + MODEL:CPBG29_18J + (PRESS:12.5BAR , PRESS:13BAR)
1010	1629 0400 83	1	GEAR SET	(21/08/2018 - 11/07/2019) FREQ:60HZ + MODEL:CPBG34_18J + (PRESS:7.4BAR , PRESS:7.5BAR)
1010	1629 0400 92	1	GEAR SET	(10/05/2019 - ...) FREQ:50HZ + MODEL:CPBG25_18J + PRESS:8.5BAR
1010	1092 9038 22	1	GEAR SET	(12/07/2019 - ...) FREQ:60HZ + MODEL:CPBG20_18J + (PRESS:7.4BAR , PRESS:7.5BAR)
1010	1092 9038 08	1	GEAR SET	(12/07/2019 - 23/09/2019) FREQ:60HZ + MODEL:CPBG20_18J + (PRESS:8.5BAR , PRESS:9.1BAR) (24/09/2019 - ...) FREQ:60HZ + (MODEL:CPBG20_18J + (PRESS:8.5BAR , PRESS:9.1BAR) , MODEL:CPBG25_18J + (PRESS:12.5BAR , PRESS:13BAR))

Legend:

FREQ:50HZ - Frequency:50 Hz
 MODEL:CPBG25_18J - Model:CPBg 25
 PRESS:10.8BAR - Working pressure:10.8 bar
 PRESS:13BAR - Working pressure:13 bar
 PRESS:8.5BAR - Working pressure:8.5 bar

FREQ:60HZ - Frequency:60 Hz
 MODEL:CPBG29_18J - Model:CPBg 29
 PRESS:10BAR - Working pressure:10 bar
 PRESS:7.4BAR - Working pressure:7.4 bar
 PRESS:9.1BAR - Working pressure:9.1 bar

MODEL:CPBG20_18J - Model:CPBg 20
 MODEL:CPBG34_18J - Model:CPBg 34
 PRESS:12.5BAR - Working pressure:12.5 bar
 PRESS:7.5BAR - Working pressure:7.5 bar

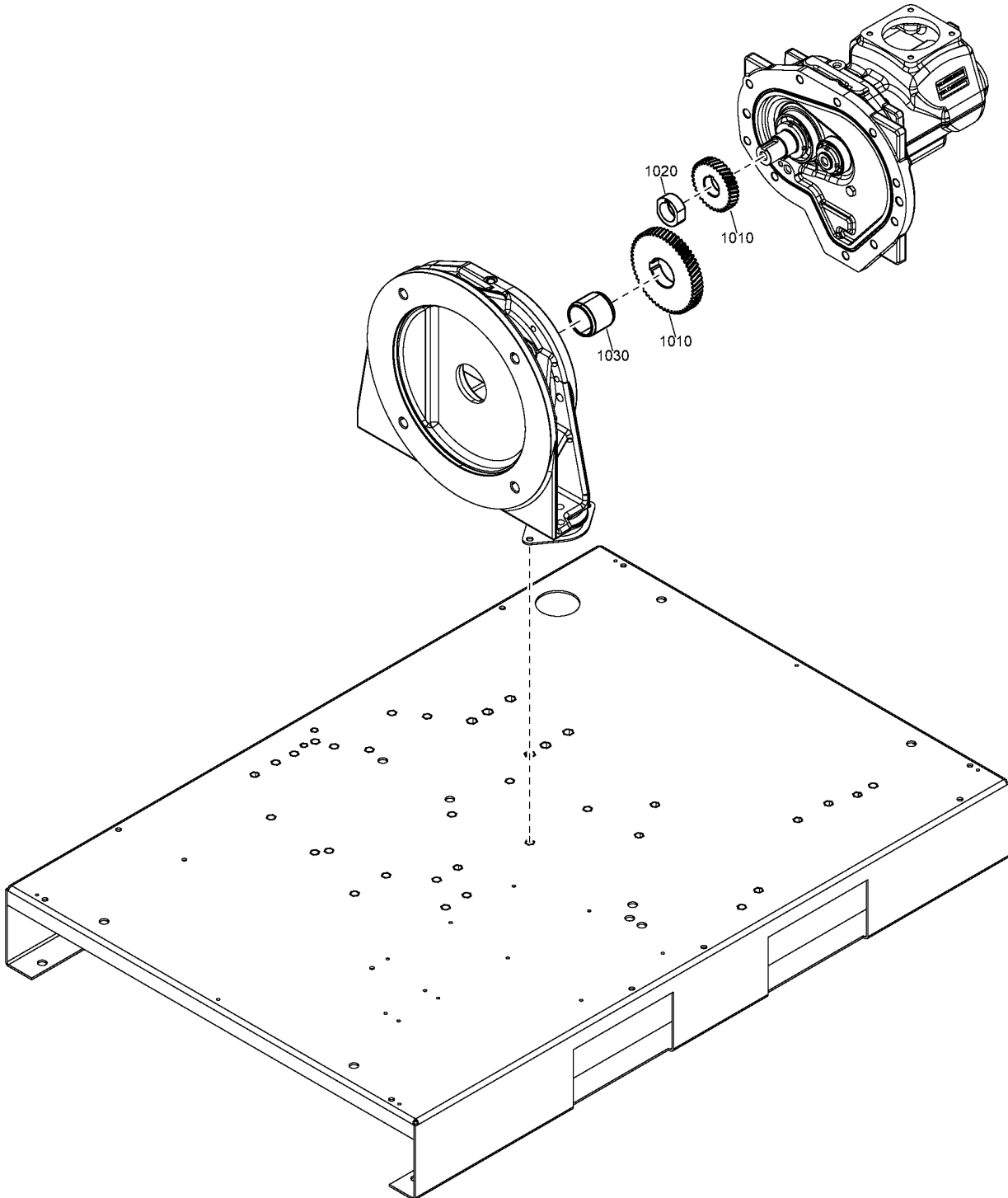

Ref	Part Number	Qty	Name	Validity
1010	1092 9038 23	1	GEAR SET	(12/07/2019 - 23/09/2019) FREQ:60HZ + (MODEL:CPBG20_18J + (PRESS:10.8BAR , PRESS:10BAR) , MODEL:CPBG25_18J + (PRESS:12.5BAR , PRESS:13BAR)) (24/09/2019 - ...) FREQ:60HZ + MODEL:CPBG20_18J + (PRESS:10.8BAR , PRESS:10BAR)
1010	1092 9038 24	1	GEAR SET	(12/07/2019 - ...) FREQ:60HZ + MODEL:CPBG20_18J + (PRESS:12.5BAR , PRESS:13BAR)
1010	1092 9038 25	1	GEAR SET	(12/07/2019 - 23/09/2019) FREQ:60HZ + (MODEL:CPBG25_18J + (PRESS:7.4BAR , PRESS:7.5BAR) , MODEL:CPBG34_18J + (PRESS:12.5BAR , PRESS:13BAR))
1010	1092 9038 16	1	GEAR SET	(24/09/2019 - 12/03/2020) FREQ:60HZ + (MODEL:CPBG25_18J + (PRESS:7.4BAR , PRESS:7.5BAR) , MODEL:CPBG29_18J + (PRESS:10.8BAR , PRESS:10BAR))
1010	2204 2010 01	1	GEAR SET	(13/03/2020 - ...) FREQ:60HZ + (MODEL:CPBG25_18J + (PRESS:7.4BAR , PRESS:7.5BAR) , MODEL:CPBG29_18J + (PRESS:10.8BAR , PRESS:10BAR))
1010	1092 9038 06	1	GEAR SET	(12/07/2019 - 23/09/2019) FREQ:60HZ + (MODEL:CPBG25_18J + (PRESS:8.5BAR , PRESS:9.1BAR) , MODEL:CPBG29_18J + (PRESS:10.8BAR , PRESS:10BAR)) (24/09/2019 - ...) FREQ:60HZ + (MODEL:CPBG25_18J + (PRESS:8.5BAR , PRESS:9.1BAR) , MODEL:CPBG34_18J + (PRESS:12.5BAR , PRESS:13BAR))
1010	1092 9038 07	1	GEAR SET	(12/07/2019 - ...) FREQ:60HZ + MODEL:CPBG25_18J + (PRESS:10.8BAR , PRESS:10BAR)
1010	1092 9038 15	1	GEAR SET	(12/07/2019 - 23/09/2019) FREQ:60HZ + MODEL:CPBG29_18J + (PRESS:7.4BAR , PRESS:7.5BAR) (24/09/2019 - ...) FREQ:60HZ + (MODEL:CPBG29_18J + (PRESS:7.4BAR , PRESS:7.5BAR) , MODEL:CPBG34_18J + (PRESS:8.5BAR , PRESS:9.1BAR))
1010	1092 9038 11	1	GEAR SET	(12/07/2019 - ...) FREQ:60HZ + (MODEL:CPBG29_18J + (PRESS:8.5BAR , PRESS:9.1BAR) , MODEL:CPBG34_18J + (PRESS:10.8BAR , PRESS:10BAR))
1010	1092 9038 26	1	GEAR SET	(12/07/2019 - 23/09/2019) FREQ:60HZ + MODEL:CPBG29_18J + (PRESS:12.5BAR , PRESS:13BAR)
1010	1092 9038 27	1	GEAR SET	(24/09/2019 - ...) FREQ:60HZ + MODEL:CPBG29_18J + (PRESS:12.5BAR , PRESS:13BAR)
1010	1092 9038 20	1	GEAR SET	(12/07/2019 - 23/09/2019) FREQ:60HZ + MODEL:CPBG34_18J + (PRESS:7.4BAR , PRESS:7.5BAR)
1010	1092 9038 10	1	GEAR SET	(12/07/2019 - 23/09/2019) FREQ:60HZ + MODEL:CPBG34_18J + (PRESS:8.5BAR , PRESS:9.1BAR) (24/09/2019 - ...) FREQ:60HZ + MODEL:CPBG34_18J + (PRESS:7.4BAR , PRESS:7.5BAR)
1020	2204 1408 00	1	SPACER	(12/07/2019 - ...) FREQ:50HZ + (MODEL:CPBG20_18J , MODEL:CPBG25_18J , MODEL:CPBG29_18J , MODEL:CPBG34_18J) + (PRESS:10BAR , PRESS:13BAR , PRESS:7.5BAR , PRESS:8.5BAR)
1020	2204 2293 00	1	SPACER	(12/07/2019 - ...) FREQ:60HZ + (MODEL:CPBG20_18J , MODEL:CPBG25_18J , MODEL:CPBG29_18J , MODEL:CPBG34_18J)
1030	1622 0009 00	1	BUSHING	(12/07/2019 - ...) FREQ:50HZ + (MODEL:CPBG20_18J , MODEL:CPBG25_18J , MODEL:CPBG29_18J , MODEL:CPBG34_18J) + (PRESS:10BAR , PRESS:13BAR , PRESS:7.5BAR , PRESS:8.5BAR)
1030	2204 2292 00	1	BUSHING	(12/07/2019 - ...) FREQ:60HZ + (MODEL:CPBG20_18J , MODEL:CPBG25_18J , MODEL:CPBG29_18J , MODEL:CPBG34_18J)



Legend:

FREQ:50HZ - Frequency:50 Hz
 MODEL:CPBG25_18J - Model:CPBg 25
 PRESS:10.8BAR - Working pressure:10.8 bar
 PRESS:13BAR - Working pressure:13 bar
 PRESS:8.5BAR - Working pressure:8.5 bar

FREQ:60HZ - Frequency:60 Hz
 MODEL:CPBG29_18J - Model:CPBg 29
 PRESS:10BAR - Working pressure:10 bar
 PRESS:7.4BAR - Working pressure:7.4 bar
 PRESS:9.1BAR - Working pressure:9.1 bar

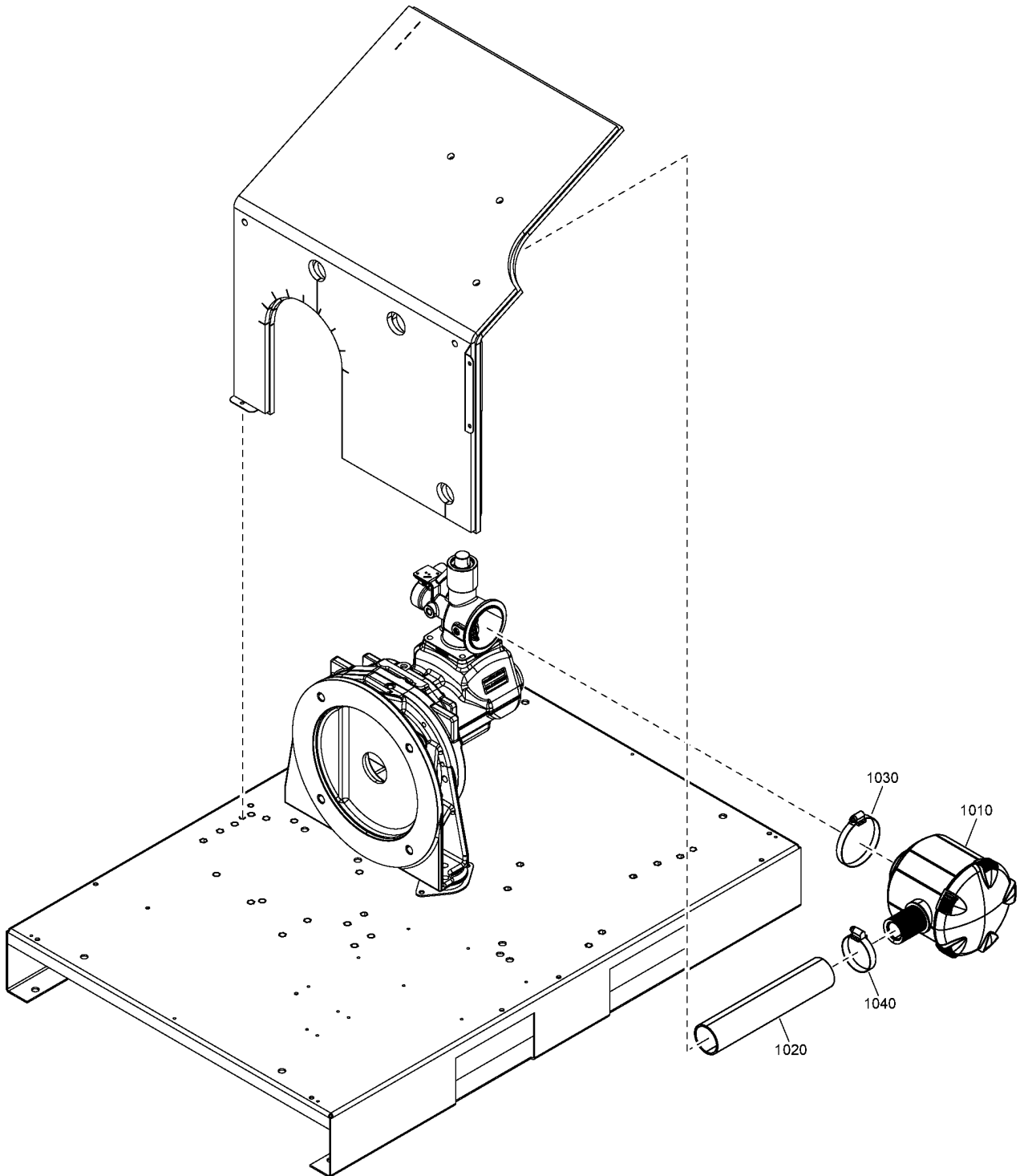
MODEL:CPBG20_18J - Model:CPBg 20
 MODEL:CPBG34_18J - Model:CPBg 34
 PRESS:12.5BAR - Working pressure:12.5 bar
 PRESS:7.5BAR - Working pressure:7.5 bar



Ref	Part Number	Qty	Name	Validity
1010	6211 4721 00	1	AIR FILTER ASSEMBLY	(21/08/2018 - 21/08/2018) MODEL:CPBG20_18J , MODEL:CPBG25_18J , MODEL:CPBG29_18J , MODEL:CPBG34_18J (22/08/2018 - ...)
		1	AIR FILTER ELEMENT	
	 Service kits:		2200 9035 00 - KIT 2000H - WITHOUT DRYER 2200 9035 01 - KIT 2000H - WITH DRYER 2200 9035 02 - KIT 4000H - 20-25HP - GEAR DRIVEN - WITHOUT DRYER 2200 9035 03 - KIT 4000H - 20-25HP - GEAR DRIVEN - WITH DRYER 2200 9035 04 - KIT 4000H - 30-35HP - GEAR DRIVEN - WITHOUT DRYER 2200 9035 05 - KIT 4000H - 30-35HP - GEAR DRIVEN - WITH DRYER 2200 9035 06 - KIT 4000H - 20-25HP - DIRECT DRIVEN - WITHOUT DRYER 2200 9035 07 - KIT 4000H - 20-25HP - DIRECT DRIVEN - WITH DRYER 2200 9035 08 - KIT 4000H - 30-35HP - DIRECT DRIVEN - WITHOUT DRYER 2200 9035 09 - KIT 4000H - 30-35HP - DIRECT DRIVEN - WITH DRYER 2200 9035 39 - KIT 8000H - 20-25HP - GEAR DRIVEN - WITHOUT DRYER 2200 9035 40 - KIT 8000H - 20-25HP - GEAR DRIVEN - WITH DRYER 2200 9035 41 - KIT 8000H - 30-35HP - GEAR DRIVEN - WITHOUT DRYER 2200 9035 42 - KIT 8000H - 30-35HP - GEAR DRIVEN - WITH DRYER 2200 9035 43 - KIT 8000H - 20-25HP - DIRECT DRIVEN - WITHOUT DRYER 2200 9035 44 - KIT 8000H - 20-25HP - DIRECT DRIVEN - WITH DRYER 2200 9035 45 - KIT 8000H - 30-35HP - DIRECT DRIVEN - WITHOUT DRYER 2200 9035 46 - KIT 8000H - 30-35HP - DIRECT DRIVEN - WITH DRYER	
1020	2204 1230 00	AR	HOSE	(21/08/2018 - 21/08/2018) MODEL:CPBG20_18J , MODEL:CPBG25_18J , MODEL:CPBG29_18J , MODEL:CPBG34_18J (22/08/2018 - ...)
1030	0347 6100 16	1	HOSE CLAMP	(21/08/2018 - 21/08/2018) MODEL:CPBG20_18J , MODEL:CPBG25_18J , MODEL:CPBG29_18J , MODEL:CPBG34_18J (22/08/2018 - ...)
	 Substituted by:		0347 6116 00 - HOSE CLIP+SCREW-70-90 (quantity: 1)	
1040	0347 6113 00	1	HOSE CLAMP	(21/08/2018 - 21/08/2018) MODEL:CPBG20_18J , MODEL:CPBG25_18J , MODEL:CPBG29_18J , MODEL:CPBG34_18J (22/08/2018 - ...)



Legend:

MODEL:CPBG20_18J - Model:CPBg 20
MODEL:CPBG34_18J - Model:CPBg 34

MODEL:CPBG25_18J - Model:CPBg 25

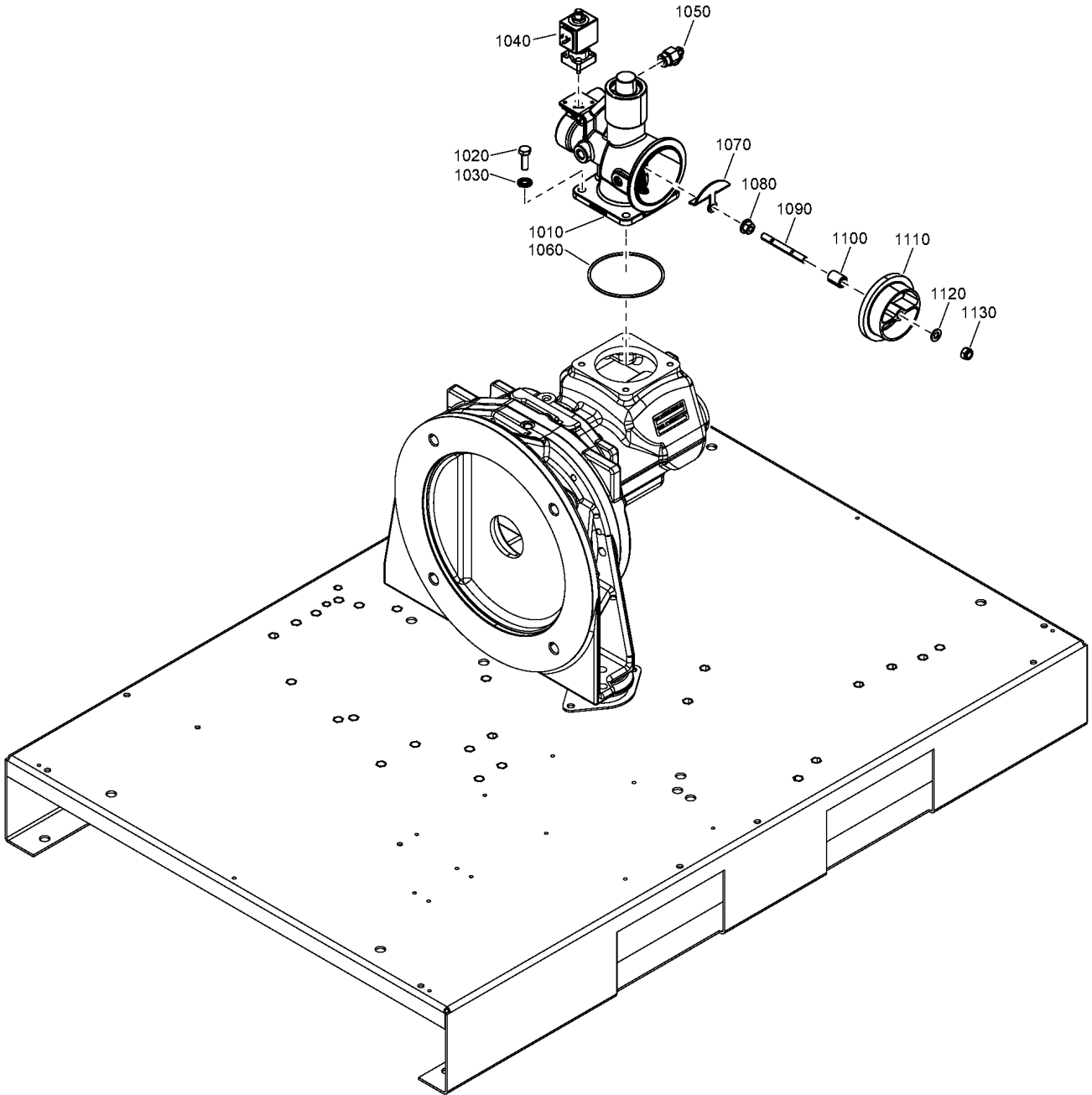



MODEL:CPBG29_18J - Model:CPBg 29

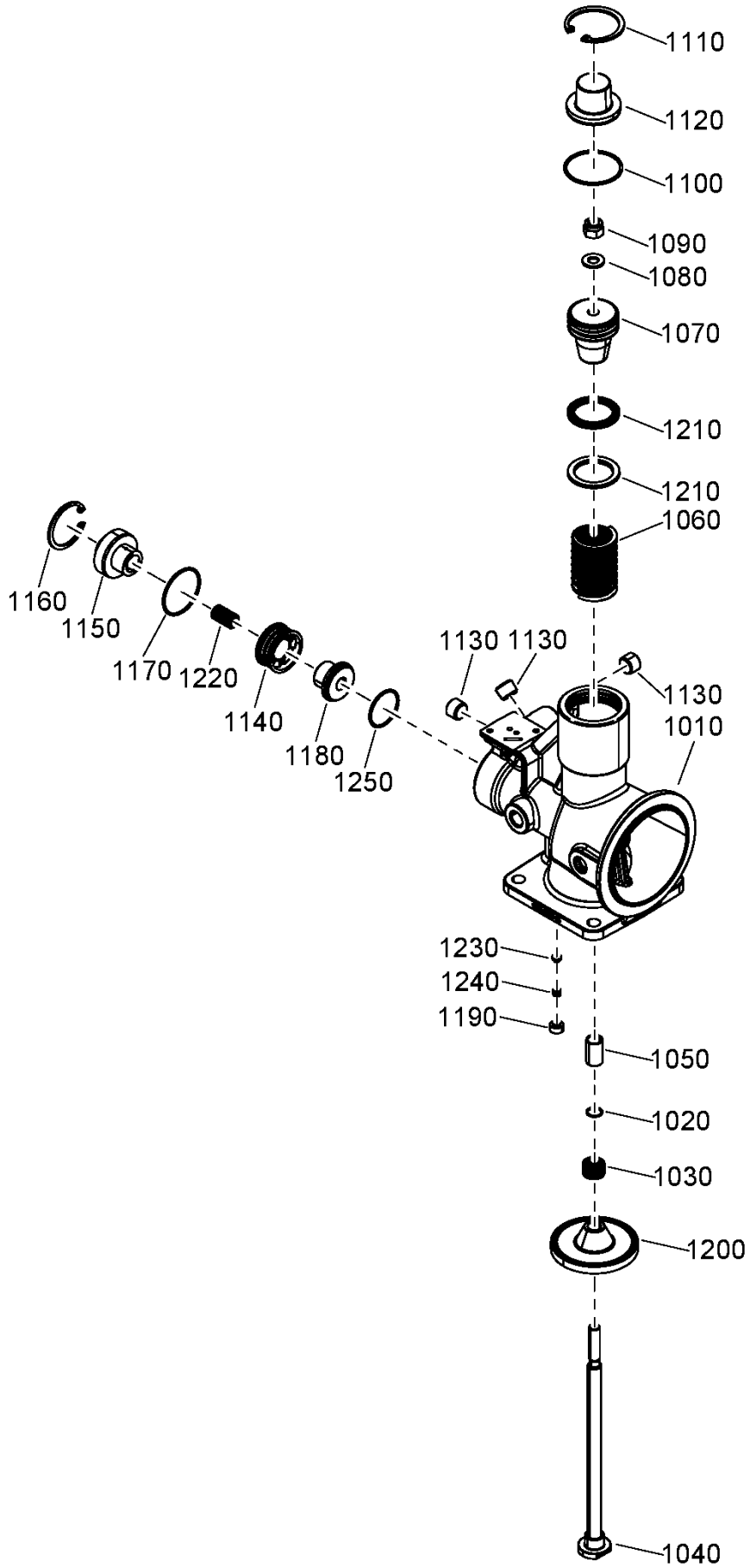

Ref	Part Number	Qty	Name	Validity
1010		1	REGULATION VALVE	(21/08/2018 - ...)
1020	0147 1325 03	4	HEXAGON HEAD SCREW	(21/08/2018 - ...)
1030	2202 9045 01	4	WASHER	(21/08/2018 - ...)
1040	2202 7298 01	1	SOLENOID VALVE	(21/08/2018 - ...)
1050	0583 8120 65	1	COUPLING	(21/08/2018 - 30/12/2040)
1060	0663 2106 15	1	O-RING	(21/08/2018 - ...)
1070		1	PLATE	(21/08/2018 - ...)
	 Service kits:		2200 9035 39 - KIT 8000H - 20-25HP - GEAR DRIVEN - WITHOUT DRYER 2200 9035 40 - KIT 8000H - 20-25HP - GEAR DRIVEN - WITH DRYER 2200 9035 41 - KIT 8000H - 30-35HP - GEAR DRIVEN - WITHOUT DRYER 2200 9035 42 - KIT 8000H - 30-35HP - GEAR DRIVEN - WITH DRYER 2200 9035 43 - KIT 8000H - 20-25HP - DIRECT DRIVEN - WITHOUT DRYER 2200 9035 44 - KIT 8000H - 20-25HP - DIRECT DRIVEN - WITH DRYER 2200 9035 45 - KIT 8000H - 30-35HP - DIRECT DRIVEN - WITHOUT DRYER 2200 9035 46 - KIT 8000H - 30-35HP - DIRECT DRIVEN - WITH DRYER 2901 0002 01 - UNLOADER VALVE KIT	
1080	0291 1185 30	1	NUT	(21/08/2018 - ...)
1090	0246 1956 39	1	STUD	(21/08/2018 - ...)
1100	6214 3353 00	1	SPACER	(21/08/2018 - ...)
1110	1613 8722 81	1	CONNECTOR ASSEMBLY	(21/08/2018 - ...)
1120	0301 2335 00	1	PLAIN WASHER	(21/08/2018 - ...)
1130		1	LOCK NUT	(21/08/2018 - ...)
	 Service kits:		2200 9035 39 - KIT 8000H - 20-25HP - GEAR DRIVEN - WITHOUT DRYER 2200 9035 40 - KIT 8000H - 20-25HP - GEAR DRIVEN - WITH DRYER 2200 9035 41 - KIT 8000H - 30-35HP - GEAR DRIVEN - WITHOUT DRYER 2200 9035 42 - KIT 8000H - 30-35HP - GEAR DRIVEN - WITH DRYER 2200 9035 43 - KIT 8000H - 20-25HP - DIRECT DRIVEN - WITHOUT DRYER 2200 9035 44 - KIT 8000H - 20-25HP - DIRECT DRIVEN - WITH DRYER 2200 9035 45 - KIT 8000H - 30-35HP - DIRECT DRIVEN - WITHOUT DRYER 2200 9035 46 - KIT 8000H - 30-35HP - DIRECT DRIVEN - WITH DRYER 2901 0002 01 - UNLOADER VALVE KIT	



8.3 - Regulation valve

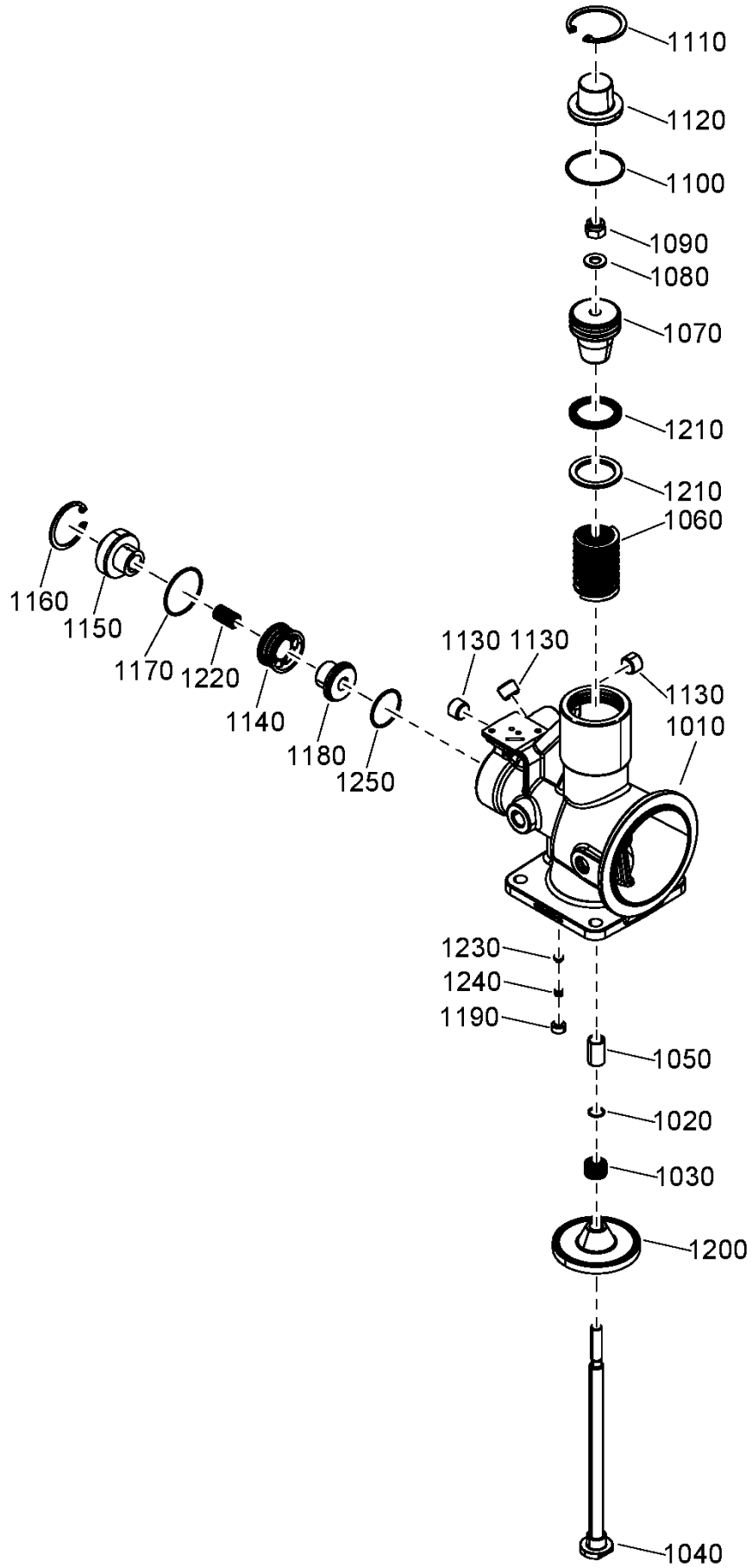

Ref	Part Number	Qty	Name	Validity
	1622 8786 88	1	REGULATION VALVE	
1010		1	HOUSING VALVE	(21/08/2018 - ...)
1020		1	O-RING	(21/08/2018 - ...)
	 Service kits:		2200 9035 39 - KIT 8000H - 20-25HP - GEAR DRIVEN - WITHOUT DRYER 2200 9035 40 - KIT 8000H - 20-25HP - GEAR DRIVEN - WITH DRYER 2200 9035 41 - KIT 8000H - 30-35HP - GEAR DRIVEN - WITHOUT DRYER 2200 9035 42 - KIT 8000H - 30-35HP - GEAR DRIVEN - WITH DRYER 2200 9035 43 - KIT 8000H - 20-25HP - DIRECT DRIVEN - WITHOUT DRYER 2200 9035 44 - KIT 8000H - 20-25HP - DIRECT DRIVEN - WITH DRYER 2200 9035 45 - KIT 8000H - 30-35HP - DIRECT DRIVEN - WITHOUT DRYER 2200 9035 46 - KIT 8000H - 30-35HP - DIRECT DRIVEN - WITH DRYER 2901 0002 01 - UNLOADER VALVE KIT	
1030	1613 6802 01	1	SPRING	(21/08/2018 - ...)
1040	1613 7032 03	1	PISTON ROD	(21/08/2018 - ...)
1050	0500 4510 29	1	PLAIN BEARING	(21/08/2018 - ...)
1060	1613 6800 01	1	SPRING	(21/08/2018 - ...)
1070	1613 7031 01	1	PISTON	(21/08/2018 - ...)
1080	0301 2135 01	1	WASHER	(21/08/2018 - ...)
1090	5541 5510 00	1	LOCK NUT	(21/08/2018 - ...)
1100		1	O-RING	(21/08/2018 - ...)
	 Service kits:		2200 9035 39 - KIT 8000H - 20-25HP - GEAR DRIVEN - WITHOUT DRYER 2200 9035 40 - KIT 8000H - 20-25HP - GEAR DRIVEN - WITH DRYER 2200 9035 41 - KIT 8000H - 30-35HP - GEAR DRIVEN - WITHOUT DRYER 2200 9035 42 - KIT 8000H - 30-35HP - GEAR DRIVEN - WITH DRYER 2200 9035 43 - KIT 8000H - 20-25HP - DIRECT DRIVEN - WITHOUT DRYER 2200 9035 44 - KIT 8000H - 20-25HP - DIRECT DRIVEN - WITH DRYER 2200 9035 45 - KIT 8000H - 30-35HP - DIRECT DRIVEN - WITHOUT DRYER 2200 9035 46 - KIT 8000H - 30-35HP - DIRECT DRIVEN - WITH DRYER 2901 0002 01 - UNLOADER VALVE KIT	
1110		1	CIRCLIP	(21/08/2018 - ...)
	 Service kits:		2200 9035 39 - KIT 8000H - 20-25HP - GEAR DRIVEN - WITHOUT DRYER 2200 9035 40 - KIT 8000H - 20-25HP - GEAR DRIVEN - WITH DRYER 2200 9035 41 - KIT 8000H - 30-35HP - GEAR DRIVEN - WITHOUT DRYER 2200 9035 42 - KIT 8000H - 30-35HP - GEAR DRIVEN - WITH DRYER 2200 9035 43 - KIT 8000H - 20-25HP - DIRECT DRIVEN - WITHOUT DRYER 2200 9035 44 - KIT 8000H - 20-25HP - DIRECT DRIVEN - WITH DRYER 2200 9035 45 - KIT 8000H - 30-35HP - DIRECT DRIVEN - WITHOUT DRYER 2200 9035 46 - KIT 8000H - 30-35HP - DIRECT DRIVEN - WITH DRYER 2901 0002 01 - UNLOADER VALVE KIT	
1120	1613 6966 00	1	COVER	(21/08/2018 - ...)
1130	0686 3101 18	3	PLUG	(21/08/2018 - ...)
1140	1613 6783 23	1	PISTON	(21/08/2018 - ...)
1150	1613 6794 00	1	COVER	(21/08/2018 - ...)
1160		1	CIRCLIPS	(21/08/2018 - ...)
	 Service kits:		2200 9035 39 - KIT 8000H - 20-25HP - GEAR DRIVEN - WITHOUT DRYER 2200 9035 40 - KIT 8000H - 20-25HP - GEAR DRIVEN - WITH DRYER 2200 9035 41 - KIT 8000H - 30-35HP - GEAR DRIVEN - WITHOUT DRYER 2200 9035 42 - KIT 8000H - 30-35HP - GEAR DRIVEN - WITH DRYER 2200 9035 43 - KIT 8000H - 20-25HP - DIRECT DRIVEN - WITHOUT DRYER 2200 9035 44 - KIT 8000H - 20-25HP - DIRECT DRIVEN - WITH DRYER 2200 9035 45 - KIT 8000H - 30-35HP - DIRECT DRIVEN - WITHOUT DRYER 2200 9035 46 - KIT 8000H - 30-35HP - DIRECT DRIVEN - WITH DRYER 2901 0002 01 - UNLOADER VALVE KIT	
1170		1	O-RING	(21/08/2018 - ...)
	 Service kits:		2200 9035 39 - KIT 8000H - 20-25HP - GEAR DRIVEN - WITHOUT DRYER 2200 9035 40 - KIT 8000H - 20-25HP - GEAR DRIVEN - WITH DRYER 2200 9035 41 - KIT 8000H - 30-35HP - GEAR DRIVEN - WITHOUT DRYER 2200 9035 42 - KIT 8000H - 30-35HP - GEAR DRIVEN - WITH DRYER 2200 9035 43 - KIT 8000H - 20-25HP - DIRECT DRIVEN - WITHOUT DRYER 2200 9035 44 - KIT 8000H - 20-25HP - DIRECT DRIVEN - WITH DRYER 2200 9035 45 - KIT 8000H - 30-35HP - DIRECT DRIVEN - WITHOUT DRYER 2200 9035 46 - KIT 8000H - 30-35HP - DIRECT DRIVEN - WITH DRYER 2901 0002 01 - UNLOADER VALVE KIT	
1180	1613 6796 03	1	SEAT	(21/08/2018 - ...)
1190	1622 5127 10	1	NON RETURN VALVE	(21/08/2018 - ...)
1200	1613 7699 02	1	VALVE	(21/08/2018 - ...)
1210		2	PISTON RING	(21/08/2018 - ...)

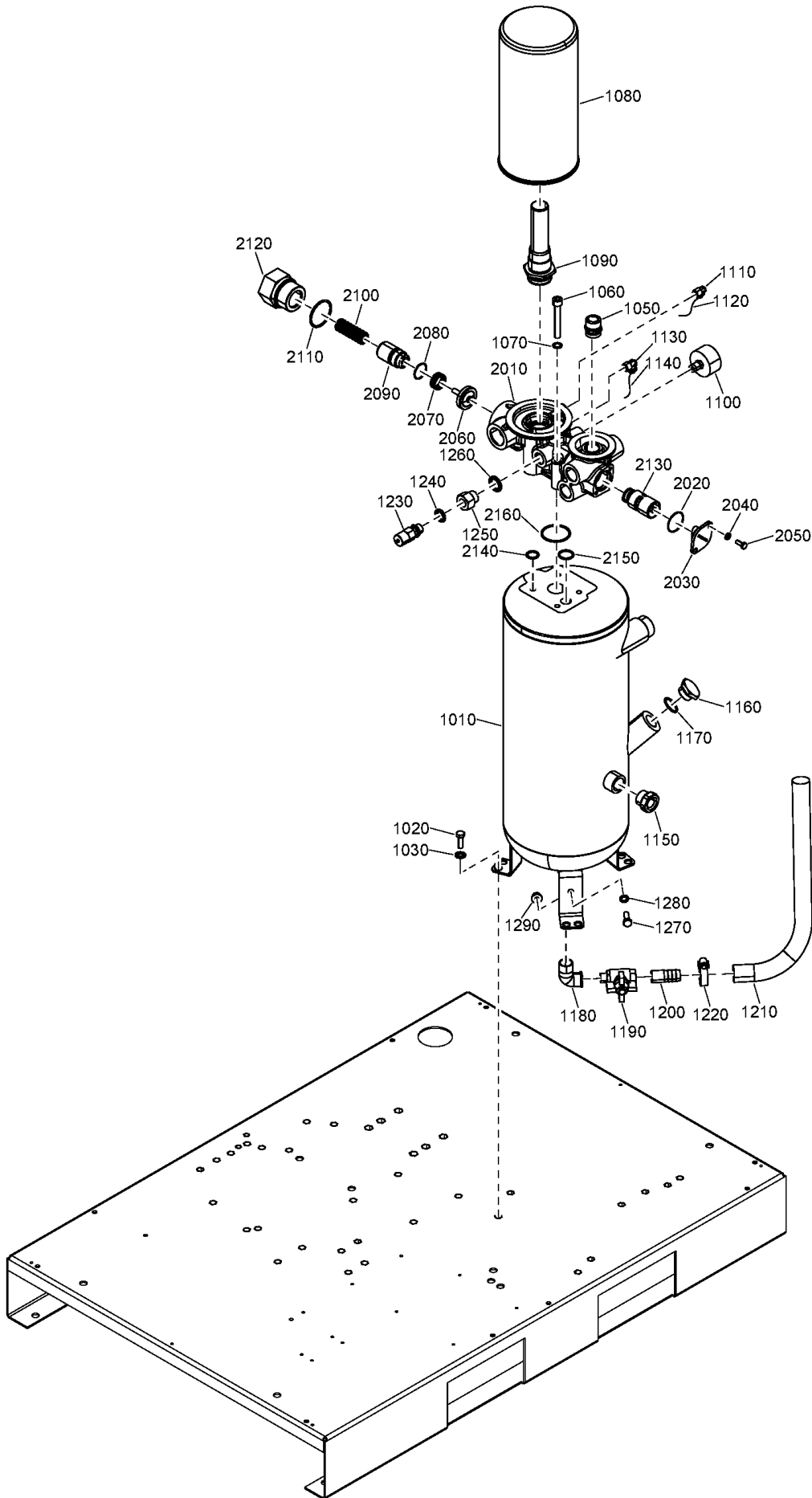

Ref	Part Number	Qty	Name	Validity
Service kits:				
			2200 9035 39 - KIT 8000H - 20-25HP - GEAR DRIVEN - WITHOUT DRYER	
			2200 9035 40 - KIT 8000H - 20-25HP - GEAR DRIVEN - WITH DRYER	
			2200 9035 41 - KIT 8000H - 30-35HP - GEAR DRIVEN - WITHOUT DRYER	
			2200 9035 42 - KIT 8000H - 30-35HP - GEAR DRIVEN - WITH DRYER	
			2200 9035 43 - KIT 8000H - 20-25HP - DIRECT DRIVEN - WITHOUT DRYER	
			2200 9035 44 - KIT 8000H - 20-25HP - DIRECT DRIVEN - WITH DRYER	
			2200 9035 45 - KIT 8000H - 30-35HP - DIRECT DRIVEN - WITHOUT DRYER	
			2200 9035 46 - KIT 8000H - 30-35HP - DIRECT DRIVEN - WITH DRYER	
			2901 0002 01 - UNLOADER VALVE KIT	
1220	1622 5122 02	1	SPRING	(21/08/2018 - ...)
1230	1604 0389 00	1	VALVE	(21/08/2018 - ...)
1240	1622 5144 00	1	SPRING	(21/08/2018 - ...)
1250	0663 7129 00	1	O-RING	(21/08/2018 - ...)



8.4 - Separation

Ref	Part Number	Qty	Name	Validity
1010	2204 1445 01	1	VESSEL	(21/08/2018 - 21/08/2018) MAPPR:CE + (MODEL:CPBG20_18J , MODEL:CPBG25_18J , MODEL:CPBG29_18J , MODEL:CPBG34_18J) (22/08/2018 - ...) MAPPR:CE
1010	2204 1445 02	1	VESSEL	(21/08/2018 - 21/08/2018) MAPPR:MOM + (MODEL:CPBG20_18J , MODEL:CPBG25_18J , MODEL:CPBG29_18J , MODEL:CPBG34_18J) (22/08/2018 - ...) MAPPR:MOM
1010	2204 1445 03	1	VESSEL	(21/08/2018 - 21/08/2018) (MAPPR:ASME , MAPPR:CRNASME , MAPPR:SA) + (MODEL:CPBG20_18J , MODEL:CPBG25_18J , MODEL:CPBG29_18J , MODEL:CPBG34_18J) (22/08/2018 - ...) MAPPR:ASME , MAPPR:CRNASME , MAPPR:SA
1010	2204 1445 05	1	VESSEL	(21/08/2018 - 21/08/2018) MAPPR:AS1210 + (MODEL:CPBG20_18J , MODEL:CPBG25_18J , MODEL:CPBG29_18J , MODEL:CPBG34_18J) (22/08/2018 - ...) MAPPR:AS1210
1020	0147 1325 03	3	SCREW	(21/08/2018 - 21/08/2018) MODEL:CPBG20_18J , MODEL:CPBG25_18J , MODEL:CPBG29_18J , MODEL:CPBG34_18J (22/08/2018 - ...)
1030	2202 9045 01	3	WASHER	(21/08/2018 - 21/08/2018) MODEL:CPBG20_18J , MODEL:CPBG25_18J , MODEL:CPBG29_18J , MODEL:CPBG34_18J (22/08/2018 - ...)
1050	2204 1809 00	1	NIPPLE	(21/08/2018 - 21/08/2018) MODEL:CPBG20_18J , MODEL:CPBG25_18J , MODEL:CPBG29_18J , MODEL:CPBG34_18J (22/08/2018 - ...)
1060	0211 1371 03	4	SCREW	(21/08/2018 - 21/08/2018) MODEL:CPBG20_18J , MODEL:CPBG25_18J , MODEL:CPBG29_18J , MODEL:CPBG34_18J (22/08/2018 - ...)
1070	0333 3100 31	2	WASHER	(21/08/2018 - 21/08/2018) MODEL:CPBG20_18J , MODEL:CPBG25_18J , MODEL:CPBG29_18J , MODEL:CPBG34_18J (22/08/2018 - ...)
1080		1	OIL SEPARATOR	(22/08/2018 - ...) MODEL:CPBG29_18J , MODEL:CPBG34_18J , MODEL:CPVD29_18J , MODEL:CPVD34_18J
	 Service kits:		2200 9035 04 - KIT 4000H - 30-35HP - GEAR DRIVEN - WITHOUT DRYER 2200 9035 05 - KIT 4000H - 30-35HP - GEAR DRIVEN - WITH DRYER 2200 9035 08 - KIT 4000H - 30-35HP - DIRECT DRIVEN - WITHOUT DRYER 2200 9035 09 - KIT 4000H - 30-35HP - DIRECT DRIVEN - WITH DRYER 2200 9035 41 - KIT 8000H - 30-35HP - GEAR DRIVEN - WITHOUT DRYER 2200 9035 42 - KIT 8000H - 30-35HP - GEAR DRIVEN - WITH DRYER 2200 9035 45 - KIT 8000H - 30-35HP - DIRECT DRIVEN - WITHOUT DRYER 2200 9035 46 - KIT 8000H - 30-35HP - DIRECT DRIVEN - WITH DRYER	
1080		1	OIL SEPARATOR	(22/08/2018 - ...) MODEL:CPBG20_18J , MODEL:CPBG25_18J , MODEL:CPVD21_18J , MODEL:CPVD25_18J
	 Service kits:		2200 9035 02 - KIT 4000H - 20-25HP - GEAR DRIVEN - WITHOUT DRYER 2200 9035 03 - KIT 4000H - 20-25HP - GEAR DRIVEN - WITH DRYER 2200 9035 06 - KIT 4000H - 20-25HP - DIRECT DRIVEN - WITHOUT DRYER 2200 9035 07 - KIT 4000H - 20-25HP - DIRECT DRIVEN - WITH DRYER 2200 9035 39 - KIT 8000H - 20-25HP - GEAR DRIVEN - WITHOUT DRYER 2200 9035 40 - KIT 8000H - 20-25HP - GEAR DRIVEN - WITH DRYER 2200 9035 43 - KIT 8000H - 20-25HP - DIRECT DRIVEN - WITHOUT DRYER 2200 9035 44 - KIT 8000H - 20-25HP - DIRECT DRIVEN - WITH DRYER	
1090	2204 1807 82	1	NIPPLE	(29/01/2019 - ...) MODEL:CPBG20_18J , MODEL:CPBG25_18J , MODEL:CPVD21_18J , MODEL:CPVD25_18J
1090	2204 1808 80	1	NIPPLE	(21/08/2018 - 21/08/2018) MODEL:CPBG29_18J , MODEL:CPBG34_18J (22/08/2018 - ...) MODEL:CPBG29_18J , MODEL:CPBG34_18J , MODEL:CPVD29_18J , MODEL:CPVD34_18J
1100	2200 6001 03	1	PRESSURE GAUGE	(05/12/2018 - 17/11/2020)
	 Substituted by:		0872 1000 46 - GAUGE PRESS (quantity: 1)	
1100	0872 1001 21	1	PRESSURE GAUGE	(18/11/2020 - ...)
1110	9740 2004 32	1	ELBOW COUPLING	(21/08/2018 - 21/08/2018) MODEL:CPBG20_18J , MODEL:CPBG25_18J , MODEL:CPBG29_18J , MODEL:CPBG34_18J (22/08/2018 - ...)
1120	0070 6002 48	AR	HOSE	(21/08/2018 - 21/08/2018) MODEL:CPBG20_18J , MODEL:CPBG25_18J , MODEL:CPBG29_18J , MODEL:CPBG34_18J (22/08/2018 - ...)
1130	2202 7639 01	1	COUPLING	(21/08/2018 - 21/08/2018) MODEL:CPBG20_18J , MODEL:CPBG25_18J , MODEL:CPBG29_18J , MODEL:CPBG34_18J (22/08/2018 - 30/12/2040)
1140	0070 6002 09	AR	HOSE	(21/08/2018 - 21/08/2018) MODEL:CPBG20_18J , MODEL:CPBG25_18J , MODEL:CPBG29_18J , MODEL:CPBG34_18J (22/08/2018 - 30/12/2040)

Legend:

MAPPR:AS1210 - Pressure Vessel Approval:AS1210

MAPPR:CRNASME - Pressure Vessel Approval:CRN (based on ASME)

MODEL:CPBG20_18J - Model:CPBg 20

MODEL:CPBG34_18J - Model:CPBg 34

MODEL:CPVD29_18J - Model:CPVSd 29

MAPPR:ASME - Pressure Vessel Approval:ASME (U Stamp)

MAPPR:MOM - Pressure Vessel Approval:MOM

MODEL:CPBG25_18J - Model:CPBg 25

MODEL:CPVD21_18J - Model:CPVSd 21

MODEL:CPVD34_18J - Model:CPVSd 34

MAPPR:CE - Pressure Vessel Approval:CE

MAPPR:SA - Pressure Vessel Approval:SA

MODEL:CPBG29_18J - Model:CPBg 29

MODEL:CPVD25_18J - Model:CPVSd 25

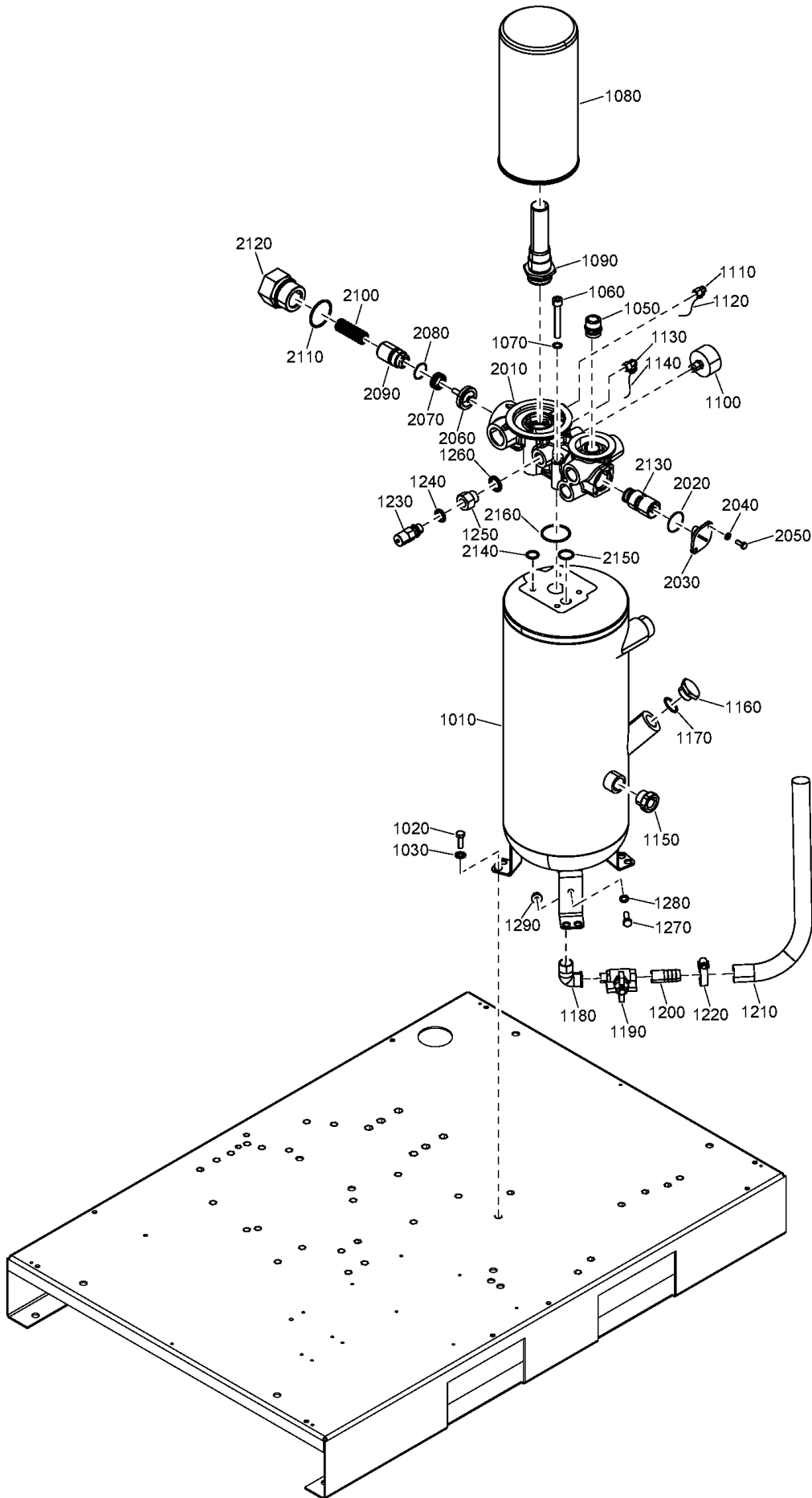

8.4 - Separation

Ref	Part Number	Qty	Name	Validity
1150	2200 7599 10	1	PLUG LEVEL SIGHT	(21/08/2018 - 21/08/2018) MODEL:CPBG20_18J , MODEL:CPBG25_18J , MODEL:CPBG29_18J , MODEL:CPBG34_18J (22/08/2018 - ...)
1160	2202 2124 21	1	PLUG	(21/08/2018 - 21/08/2018) MODEL:CPBG20_18J , MODEL:CPBG25_18J , MODEL:CPBG29_18J , MODEL:CPBG34_18J (22/08/2018 - ...)
1170	0663 2105 90	1	O-RING	(21/08/2018 - 21/08/2018) MODEL:CPBG20_18J , MODEL:CPBG25_18J , MODEL:CPBG29_18J , MODEL:CPBG34_18J (22/08/2018 - ...)
1180	0560 1305 03	1	ELBOW	(21/08/2018 - 21/08/2018) MODEL:CPBG20_18J , MODEL:CPBG25_18J , MODEL:CPBG29_18J , MODEL:CPBG34_18J (22/08/2018 - ...)
1190	2200 7601 07	1	BALL VALVE	(21/08/2018 - 21/08/2018) MODEL:CPBG20_18J , MODEL:CPBG25_18J , MODEL:CPBG29_18J , MODEL:CPBG34_18J (22/08/2018 - ...)
1200	2200 7513 22	1	DRAIN PIPE COUPLING	(21/08/2018 - 21/08/2018) MODEL:CPBG20_18J , MODEL:CPBG25_18J , MODEL:CPBG29_18J , MODEL:CPBG34_18J (22/08/2018 - ...)
1210	2200 6503 40	AR	DISCHARGE HOSE	(21/08/2018 - 21/08/2018) MODEL:CPBG20_18J , MODEL:CPBG25_18J , MODEL:CPBG29_18J , MODEL:CPBG34_18J (22/08/2018 - ...)
1220	0347 6109 00	2	CABLE TIE	(21/08/2018 - 21/08/2018) MODEL:CPBG20_18J , MODEL:CPBG25_18J , MODEL:CPBG29_18J , MODEL:CPBG34_18J (22/08/2018 - ...)
1230	2202 8891 07	1	SAFETY VALVE	(21/08/2018 - 21/08/2018) (MAPPR:AS1210 , MAPPR:CE , MAPPR:MOM , MAPPR:SA) + (MODEL:CPBG20_18J , MODEL:CPBG25_18J , MODEL:CPBG29_18J , MODEL:CPBG34_18J) (22/08/2018 - ...) MAPPR:AS1210 , MAPPR:CE , MAPPR:MOM , MAPPR:SA
1230	0830 1010 20	1	SAFETY VALVE	(21/08/2018 - 21/08/2018) (MAPPR:ASME , MAPPR:CRNASME) + (MODEL:CPBG20_18J , MODEL:CPBG25_18J , MODEL:CPBG29_18J , MODEL:CPBG34_18J) (22/08/2018 - ...) MAPPR:ASME , MAPPR:CRNASME
1240	0661 1000 39	1	SEAL WASHER	(21/08/2018 - 21/08/2018) (MAPPR:AS1210 , MAPPR:CE , MAPPR:MOM , MAPPR:SA) + (MODEL:CPBG20_18J , MODEL:CPBG25_18J , MODEL:CPBG29_18J , MODEL:CPBG34_18J) (22/08/2018 - ...) MAPPR:AS1210 , MAPPR:CE , MAPPR:MOM , MAPPR:SA
1250	2203 0351 00	1	REDUCTION	(21/08/2018 - 21/08/2018) (MAPPR:AS1210 , MAPPR:CE , MAPPR:MOM , MAPPR:SA) + (MODEL:CPBG20_18J , MODEL:CPBG25_18J , MODEL:CPBG29_18J , MODEL:CPBG34_18J) (22/08/2018 - ...) MAPPR:AS1210 , MAPPR:CE , MAPPR:MOM , MAPPR:SA
1260	0661 1000 40	1	SEAL WASHER	(21/08/2018 - 21/08/2018) (MAPPR:AS1210 , MAPPR:CE , MAPPR:MOM , MAPPR:SA) + (MODEL:CPBG20_18J , MODEL:CPBG25_18J , MODEL:CPBG29_18J , MODEL:CPBG34_18J) (22/08/2018 - ...) MAPPR:AS1210 , MAPPR:CE , MAPPR:MOM , MAPPR:SA
1270	0147 1325 03	2	SCREW	(21/08/2018 - 21/08/2018) MODEL:CPBG20_18J , MODEL:CPBG25_18J , MODEL:CPBG29_18J , MODEL:CPBG34_18J (22/08/2018 - ...)
1280	0333 3100 17	1	WASHER	(21/08/2018 - 21/08/2018) MODEL:CPBG20_18J , MODEL:CPBG25_18J , MODEL:CPBG29_18J , MODEL:CPBG34_18J (22/08/2018 - ...)
1290	0291 1185 30	2	NUT	(21/08/2018 - 21/08/2018) MODEL:CPBG20_18J , MODEL:CPBG25_18J , MODEL:CPBG29_18J , MODEL:CPBG34_18J (22/08/2018 - ...)
2010	4625 4735 00	1	INSTRUMENT BLOCK	(21/08/2018 - 21/08/2018) MODEL:CPBG20_18J , MODEL:CPBG25_18J , MODEL:CPBG29_18J , MODEL:CPBG34_18J (22/08/2018 - 08/04/2019)
	↻ Substituted by:	1625 4735 01 - INSTRUMENT BLOCK-MACHINED (quantity: 1)		
2010	1625 4735 01	1	INSTRUMENT BLOCK-MACHINED	(09/04/2019 - ...)
2020		1	O-RING	(21/08/2018 - 21/08/2018) MODEL:CPBG20_18J , MODEL:CPBG25_18J , MODEL:CPBG29_18J , MODEL:CPBG34_18J (22/08/2018 - 08/04/2019)

Legend:

MAPPR:AS1210 - Pressure Vessel Approval:AS1210
 MAPPR:CRNASME - Pressure Vessel Approval:CRN (based on ASME)
 MODEL:CPBG20_18J - Model:CPBg 20
 MODEL:CPBG34_18J - Model:CPBg 34
 MODEL:CPVD29_18J - Model:CPVSd 29

MAPPR:ASME - Pressure Vessel Approval:ASME (U Stamp)
 MAPPR:MOM - Pressure Vessel Approval:MOM
 MODEL:CPBG25_18J - Model:CPBg 25
 MODEL:CPVD21_18J - Model:CPVSd 21
 MODEL:CPVD34_18J - Model:CPVSd 34

MAPPR:CE - Pressure Vessel Approval:CE
 MAPPR:SA - Pressure Vessel Approval:SA
 MODEL:CPBG29_18J - Model:CPBg 29
 MODEL:CPVD25_18J - Model:CPVSd 25

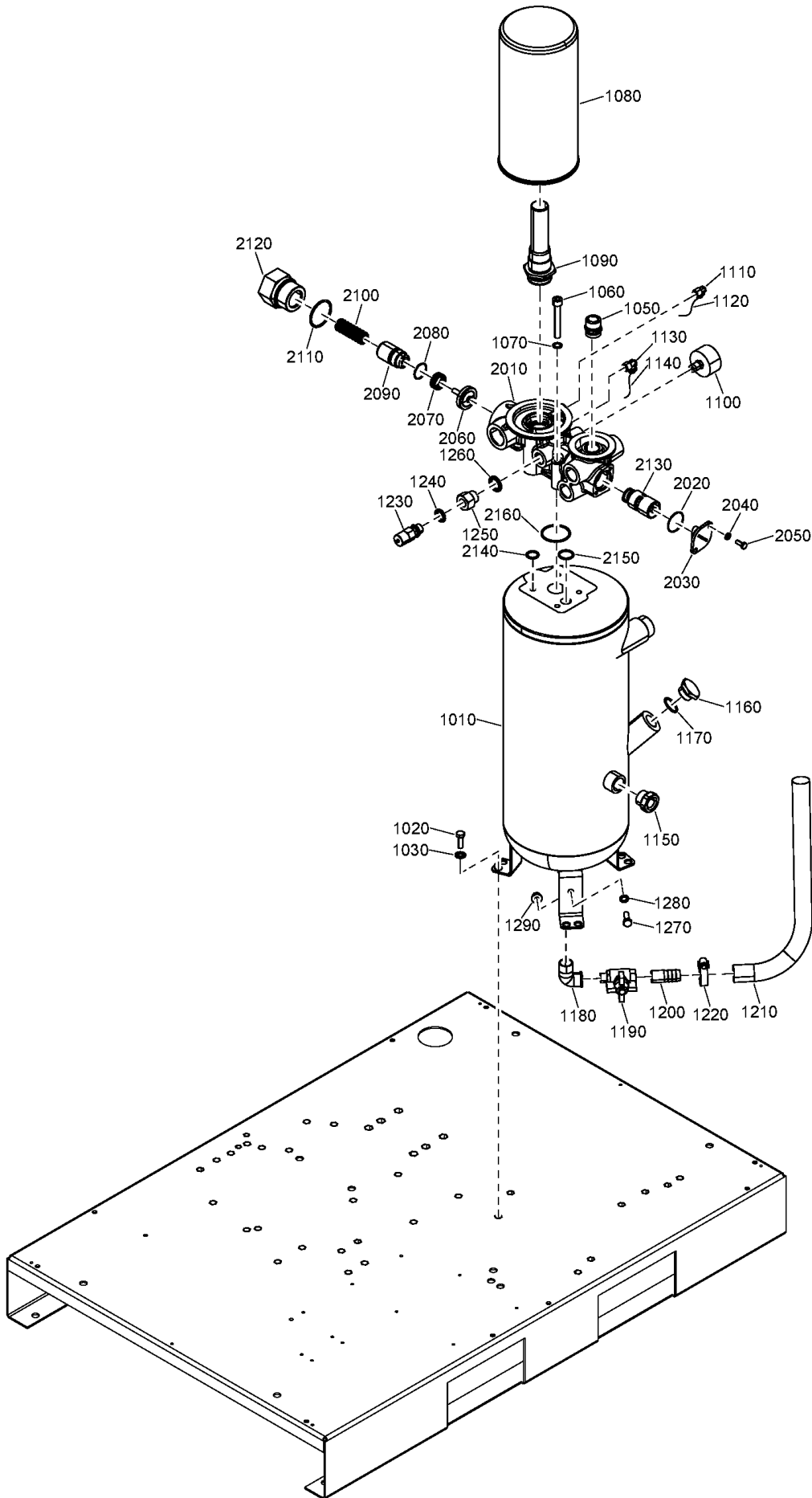

Ref	Part Number	Qty	Name	Validity
	Service kits:		2200 9035 39 - KIT 8000H - 20-25HP - GEAR DRIVEN - WITHOUT DRYER 2200 9035 40 - KIT 8000H - 20-25HP - GEAR DRIVEN - WITH DRYER 2200 9035 41 - KIT 8000H - 30-35HP - GEAR DRIVEN - WITHOUT DRYER 2200 9035 42 - KIT 8000H - 30-35HP - GEAR DRIVEN - WITH DRYER 2200 9035 43 - KIT 8000H - 20-25HP - DIRECT DRIVEN - WITHOUT DRYER 2200 9035 44 - KIT 8000H - 20-25HP - DIRECT DRIVEN - WITH DRYER 2200 9035 45 - KIT 8000H - 30-35HP - DIRECT DRIVEN - WITHOUT DRYER 2200 9035 46 - KIT 8000H - 30-35HP - DIRECT DRIVEN - WITH DRYER 2901 3531 00 - THERMOSTATIC VALVE KIT - 8000H	
2020		1	O-RING	(09/04/2019 - ...)
	Service kits:		2200 9035 39 - KIT 8000H - 20-25HP - GEAR DRIVEN - WITHOUT DRYER 2200 9035 40 - KIT 8000H - 20-25HP - GEAR DRIVEN - WITH DRYER 2200 9035 41 - KIT 8000H - 30-35HP - GEAR DRIVEN - WITHOUT DRYER 2200 9035 42 - KIT 8000H - 30-35HP - GEAR DRIVEN - WITH DRYER 2200 9035 43 - KIT 8000H - 20-25HP - DIRECT DRIVEN - WITHOUT DRYER 2200 9035 44 - KIT 8000H - 20-25HP - DIRECT DRIVEN - WITH DRYER 2200 9035 45 - KIT 8000H - 30-35HP - DIRECT DRIVEN - WITHOUT DRYER 2200 9035 46 - KIT 8000H - 30-35HP - DIRECT DRIVEN - WITH DRYER 2901 3531 00 - THERMOSTATIC VALVE KIT - 8000H	
2030	1614 6118 00	1	COVER	(21/08/2018 - 21/08/2018) MODEL:CPBG20_18J , MODEL:CPBG25_18J , MODEL:CPBG29_18J , MODEL:CPBG34_18J (22/08/2018 - ...)
2040	0301 2321 00	2	PLAIN WASHER	(21/08/2018 - 21/08/2018) MODEL:CPBG20_18J , MODEL:CPBG25_18J , MODEL:CPBG29_18J , MODEL:CPBG34_18J (22/08/2018 - ...)
2050	0147 1246 03	2	HEXAGON HEAD SCREW	(21/08/2018 - 21/08/2018) MODEL:CPBG20_18J , MODEL:CPBG25_18J , MODEL:CPBG29_18J , MODEL:CPBG34_18J (22/08/2018 - ...)
2060		1	ASSEMBLY VALVE	(21/08/2018 - 21/08/2018) MODEL:CPBG20_18J , MODEL:CPBG25_18J , MODEL:CPBG29_18J , MODEL:CPBG34_18J (22/08/2018 - ...)
	Service kits:		2200 9035 39 - KIT 8000H - 20-25HP - GEAR DRIVEN - WITHOUT DRYER 2200 9035 40 - KIT 8000H - 20-25HP - GEAR DRIVEN - WITH DRYER 2200 9035 41 - KIT 8000H - 30-35HP - GEAR DRIVEN - WITHOUT DRYER 2200 9035 42 - KIT 8000H - 30-35HP - GEAR DRIVEN - WITH DRYER 2200 9035 43 - KIT 8000H - 20-25HP - DIRECT DRIVEN - WITHOUT DRYER 2200 9035 44 - KIT 8000H - 20-25HP - DIRECT DRIVEN - WITH DRYER 2200 9035 45 - KIT 8000H - 30-35HP - DIRECT DRIVEN - WITHOUT DRYER 2200 9035 46 - KIT 8000H - 30-35HP - DIRECT DRIVEN - WITH DRYER 2901 3531 00 - THERMOSTATIC VALVE KIT - 8000H	
2070		1	SPRING	(21/08/2018 - 21/08/2018) MODEL:CPBG20_18J , MODEL:CPBG25_18J , MODEL:CPBG29_18J , MODEL:CPBG34_18J (22/08/2018 - ...)
	Service kits:		2200 9035 39 - KIT 8000H - 20-25HP - GEAR DRIVEN - WITHOUT DRYER 2200 9035 40 - KIT 8000H - 20-25HP - GEAR DRIVEN - WITH DRYER 2200 9035 41 - KIT 8000H - 30-35HP - GEAR DRIVEN - WITHOUT DRYER 2200 9035 42 - KIT 8000H - 30-35HP - GEAR DRIVEN - WITH DRYER 2200 9035 43 - KIT 8000H - 20-25HP - DIRECT DRIVEN - WITHOUT DRYER 2200 9035 44 - KIT 8000H - 20-25HP - DIRECT DRIVEN - WITH DRYER 2200 9035 45 - KIT 8000H - 30-35HP - DIRECT DRIVEN - WITHOUT DRYER 2200 9035 46 - KIT 8000H - 30-35HP - DIRECT DRIVEN - WITH DRYER 2901 3531 00 - THERMOSTATIC VALVE KIT - 8000H	
2080		1	O-RING	(21/08/2018 - 21/08/2018) MODEL:CPBG20_18J , MODEL:CPBG25_18J , MODEL:CPBG29_18J , MODEL:CPBG34_18J (22/08/2018 - ...)
	Service kits:		2200 9035 39 - KIT 8000H - 20-25HP - GEAR DRIVEN - WITHOUT DRYER 2200 9035 40 - KIT 8000H - 20-25HP - GEAR DRIVEN - WITH DRYER 2200 9035 41 - KIT 8000H - 30-35HP - GEAR DRIVEN - WITHOUT DRYER 2200 9035 42 - KIT 8000H - 30-35HP - GEAR DRIVEN - WITH DRYER 2200 9035 43 - KIT 8000H - 20-25HP - DIRECT DRIVEN - WITHOUT DRYER 2200 9035 44 - KIT 8000H - 20-25HP - DIRECT DRIVEN - WITH DRYER 2200 9035 45 - KIT 8000H - 30-35HP - DIRECT DRIVEN - WITHOUT DRYER 2200 9035 46 - KIT 8000H - 30-35HP - DIRECT DRIVEN - WITH DRYER 2901 3531 00 - THERMOSTATIC VALVE KIT - 8000H	
2090		1	PISTON	(21/08/2018 - 21/08/2018) MODEL:CPBG20_18J , MODEL:CPBG25_18J , MODEL:CPBG29_18J , MODEL:CPBG34_18J (22/08/2018 - ...)

Legend:

MAPPR:AS1210 - Pressure Vessel Approval:AS1210

MAPPR:CRNASME - Pressure Vessel Approval:CRN (based on ASME)

MODEL:CPBG20_18J - Model:CPBg 20

MODEL:CPBG34_18J - Model:CPBg 34

MODEL:CPVD29_18J - Model:CPVSd 29

MAPPR:ASME - Pressure Vessel Approval:ASME (U Stamp)

MAPPR:MOM - Pressure Vessel Approval:MOM

MODEL:CPBG25_18J - Model:CPBg 25

MODEL:CPVD21_18J - Model:CPVSd 21

MODEL:CPVD34_18J - Model:CPVSd 34

MAPPR:CE - Pressure Vessel Approval:CE

MAPPR:SA - Pressure Vessel Approval:SA

MODEL:CPBG29_18J - Model:CPBg 29

MODEL:CPVD25_18J - Model:CPVSd 25

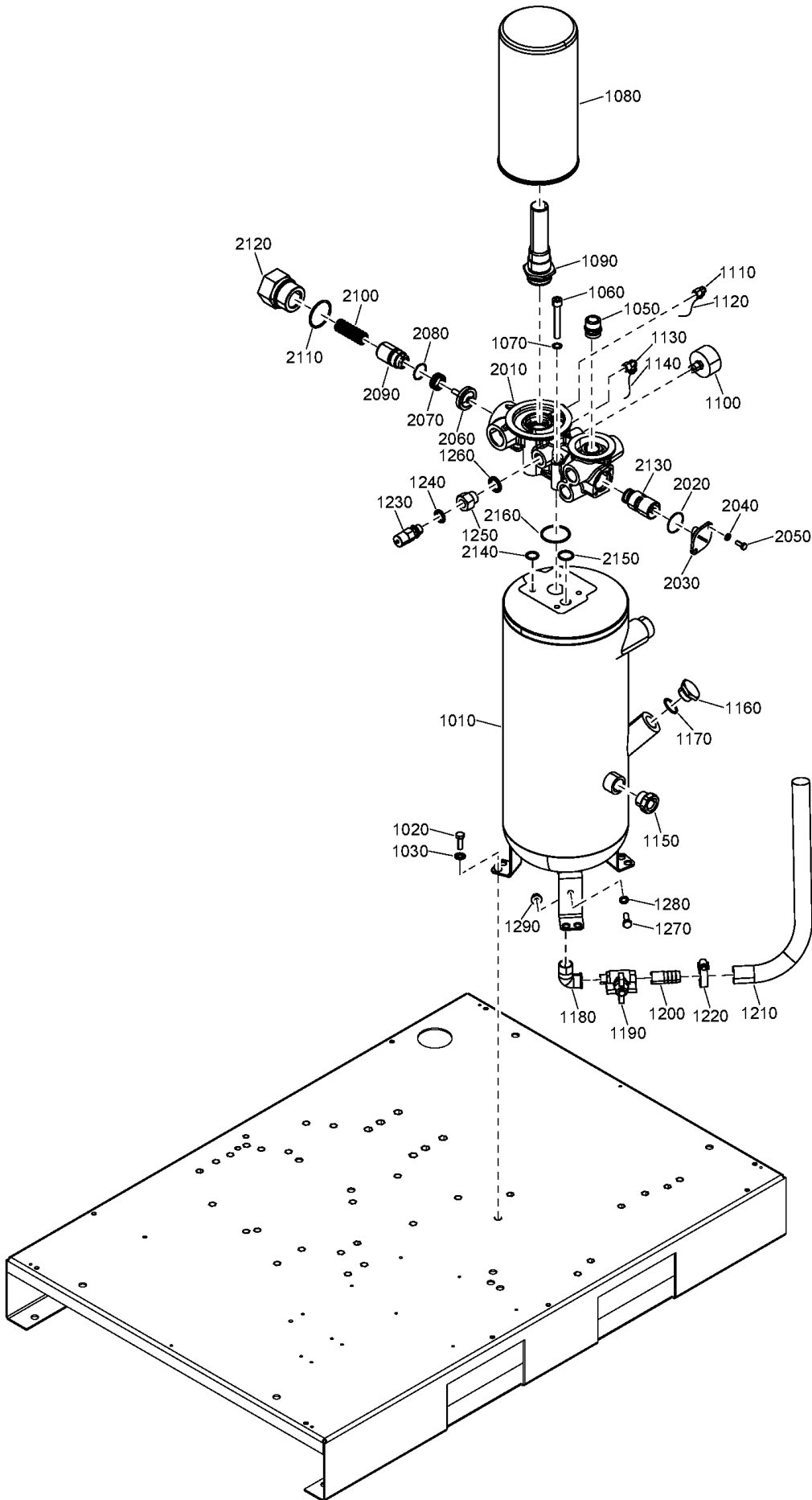

Ref	Part Number	Qty	Name	Validity
	Service kits:		2200 9035 39 - KIT 8000H - 20-25HP - GEAR DRIVEN - WITHOUT DRYER 2200 9035 40 - KIT 8000H - 20-25HP - GEAR DRIVEN - WITH DRYER 2200 9035 41 - KIT 8000H - 30-35HP - GEAR DRIVEN - WITHOUT DRYER 2200 9035 42 - KIT 8000H - 30-35HP - GEAR DRIVEN - WITH DRYER 2200 9035 43 - KIT 8000H - 20-25HP - DIRECT DRIVEN - WITHOUT DRYER 2200 9035 44 - KIT 8000H - 20-25HP - DIRECT DRIVEN - WITH DRYER 2200 9035 45 - KIT 8000H - 30-35HP - DIRECT DRIVEN - WITHOUT DRYER 2200 9035 46 - KIT 8000H - 30-35HP - DIRECT DRIVEN - WITH DRYER 2901 3531 00 - THERMOSTATIC VALVE KIT - 8000H	
2100		1	SPRING	(21/08/2018 - 21/08/2018) MODEL:CPBG20_18J, MODEL:CPBG25_18J, MODEL:CPBG29_18J, MODEL:CPBG34_18J (22/08/2018 - ...)
	Service kits:		2200 9035 39 - KIT 8000H - 20-25HP - GEAR DRIVEN - WITHOUT DRYER 2200 9035 40 - KIT 8000H - 20-25HP - GEAR DRIVEN - WITH DRYER 2200 9035 41 - KIT 8000H - 30-35HP - GEAR DRIVEN - WITHOUT DRYER 2200 9035 42 - KIT 8000H - 30-35HP - GEAR DRIVEN - WITH DRYER 2200 9035 43 - KIT 8000H - 20-25HP - DIRECT DRIVEN - WITHOUT DRYER 2200 9035 44 - KIT 8000H - 20-25HP - DIRECT DRIVEN - WITH DRYER 2200 9035 45 - KIT 8000H - 30-35HP - DIRECT DRIVEN - WITHOUT DRYER 2200 9035 46 - KIT 8000H - 30-35HP - DIRECT DRIVEN - WITH DRYER 2901 3531 00 - THERMOSTATIC VALVE KIT - 8000H	
2110		1	O-RING	(21/08/2018 - 21/08/2018) MODEL:CPBG20_18J, MODEL:CPBG25_18J, MODEL:CPBG29_18J, MODEL:CPBG34_18J (22/08/2018 - ...)
	Service kits:		2200 9035 39 - KIT 8000H - 20-25HP - GEAR DRIVEN - WITHOUT DRYER 2200 9035 40 - KIT 8000H - 20-25HP - GEAR DRIVEN - WITH DRYER 2200 9035 41 - KIT 8000H - 30-35HP - GEAR DRIVEN - WITHOUT DRYER 2200 9035 42 - KIT 8000H - 30-35HP - GEAR DRIVEN - WITH DRYER 2200 9035 43 - KIT 8000H - 20-25HP - DIRECT DRIVEN - WITHOUT DRYER 2200 9035 44 - KIT 8000H - 20-25HP - DIRECT DRIVEN - WITH DRYER 2200 9035 45 - KIT 8000H - 30-35HP - DIRECT DRIVEN - WITHOUT DRYER 2200 9035 46 - KIT 8000H - 30-35HP - DIRECT DRIVEN - WITH DRYER 2901 3531 00 - THERMOSTATIC VALVE KIT - 8000H	
2120	1622 6576 01	1	HOUSING	(21/08/2018 - 21/08/2018) MODEL:CPBG20_18J, MODEL:CPBG25_18J, MODEL:CPBG29_18J, MODEL:CPBG34_18J (22/08/2018 - ...)
2130		1	THERMOSTATIC VALVE 60°C	(21/08/2018 - 21/08/2018) MODEL:CPBG20_18J, MODEL:CPBG25_18J, MODEL:CPBG29_18J, MODEL:CPBG34_18J (22/08/2018 - ...)
	Service kits:		2200 9035 39 - KIT 8000H - 20-25HP - GEAR DRIVEN - WITHOUT DRYER 2200 9035 40 - KIT 8000H - 20-25HP - GEAR DRIVEN - WITH DRYER 2200 9035 41 - KIT 8000H - 30-35HP - GEAR DRIVEN - WITHOUT DRYER 2200 9035 42 - KIT 8000H - 30-35HP - GEAR DRIVEN - WITH DRYER 2200 9035 43 - KIT 8000H - 20-25HP - DIRECT DRIVEN - WITHOUT DRYER 2200 9035 44 - KIT 8000H - 20-25HP - DIRECT DRIVEN - WITH DRYER 2200 9035 45 - KIT 8000H - 30-35HP - DIRECT DRIVEN - WITHOUT DRYER 2200 9035 46 - KIT 8000H - 30-35HP - DIRECT DRIVEN - WITH DRYER 2901 3531 00 - THERMOSTATIC VALVE KIT - 8000H	
2140	0663 2116 84	2	O-RING	(21/08/2018 - 21/08/2018) MODEL:CPBG20_18J, MODEL:CPBG25_18J, MODEL:CPBG29_18J, MODEL:CPBG34_18J (22/08/2018 - 02/02/2020)
2150	0663 2116 85	1	O-RING	(21/08/2018 - 21/08/2018) MODEL:CPBG20_18J, MODEL:CPBG25_18J, MODEL:CPBG29_18J, MODEL:CPBG34_18J (22/08/2018 - 02/02/2020)
2160	0663 2116 86	1	O-RING	(21/08/2018 - 21/08/2018) MODEL:CPBG20_18J, MODEL:CPBG25_18J, MODEL:CPBG29_18J, MODEL:CPBG34_18J (22/08/2018 - 02/02/2020)

Legend:

MAPPR:AS1210 - Pressure Vessel Approval:AS1210

MAPPR:CRNASME - Pressure Vessel Approval:CRN (based on ASME)

MODEL:CPBG20_18J - Model:CPBg 20

MODEL:CPBG34_18J - Model:CPBg 34

MODEL:CPVD29_18J - Model:CPVSd 29

MAPPR:ASME - Pressure Vessel Approval:ASME (U Stamp)

MAPPR:MOM - Pressure Vessel Approval:MOM

MODEL:CPBG25_18J - Model:CPBg 25

MODEL:CPVD21_18J - Model:CPVSd 21

MODEL:CPVD34_18J - Model:CPVSd 34

MAPPR:CE - Pressure Vessel Approval:CE

MAPPR:SA - Pressure Vessel Approval:SA

MODEL:CPBG29_18J - Model:CPBg 29

MODEL:CPVD25_18J - Model:CPVSd 25

9 - Cooling system CPBg 20-34 - Gear driven

MODEL:CPBG20_18J , MODEL:CPBG25_18J , MODEL:CPBG29_18J , MODEL:CPBG34_18J

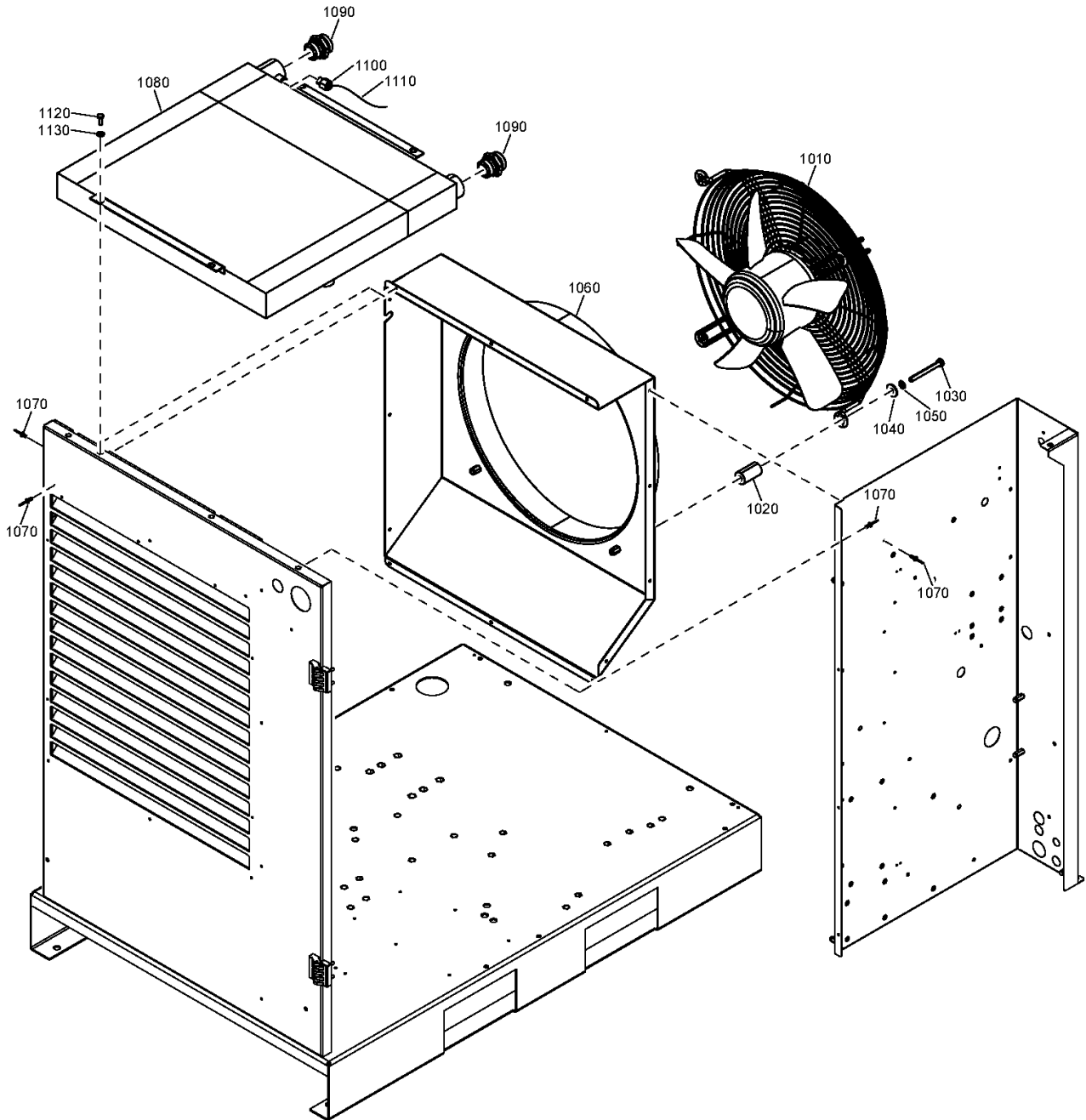

9 - Cooling system CPBg 20-34 - Gear driven

MODEL:CPBG20_18J , MODEL:CPBG25_18J , MODEL:CPBG29_18J , MODEL:CPBG34_18J



Ref	Part Number	Qty	Name	Validity
1010	2204 1076 00	1	FAN	(21/08/2018 - ...) MODEL:CPBG20_18J
1010	1624 9609 00	1	FAN	(21/08/2018 - ...) FREQ:60HZ + MODEL:CPBG34_18J
1010	1624 9608 00	1	FAN	(21/08/2018 - ...) FREQ:50HZ + (MODEL:CPBG29_18J , MODEL:CPBG34_18J)
1010	2203 0488 00	1	FAN	(21/08/2018 - ...) FREQ:60HZ + MODEL:CPBG29_18J , MODEL:CPBG25_18J + (FREQ:50HZ , FREQ:60HZ)
1020	2203 0210 04	4	SPACER	(21/08/2018 - ...) MODEL:CPBG20_18J , FREQ:60HZ + MODEL:CPBG29_18J , MODEL:CPBG25_18J + (FREQ:50HZ , FREQ:60HZ)
1020	2203 0210 03	4	SPACER	(21/08/2018 - ...) MODEL:CPBG34_18J , FREQ:50HZ + MODEL:CPBG29_18J
1030	0147 1329 03	4	HEXAGON BOLT	(21/08/2018 - ...) MODEL:CPBG20_18J , FREQ:60HZ + MODEL:CPBG29_18J , MODEL:CPBG25_18J + (FREQ:50HZ , FREQ:60HZ)
1030	0147 1335 03	4	HEXAGON BOLT	(21/08/2018 - ...) MODEL:CPBG34_18J , FREQ:50HZ + MODEL:CPBG29_18J
1040	0300 8019 00	4	PLAIN WASHER	(21/08/2018 - ...)
1050	0333 3100 17	4	WASHER	(21/08/2018 - ...)
1060	2204 1534 03	1	FAN BAFFLE	(21/08/2018 - ...) MODEL:CPBG34_18J , FREQ:50HZ + MODEL:CPBG29_18J
1060	2204 1534 02	1	FAN BAFFLE	(21/08/2018 - ...) FREQ:60HZ + MODEL:CPBG29_18J , MODEL:CPBG25_18J + (FREQ:50HZ , FREQ:60HZ)
1060	2204 1534 01	1	FAN BAFFLE	(21/08/2018 - ...) MODEL:CPBG20_18J
1070	0129 3270 46	17	BLIND RIVET	(20/12/2018 - ...)
1080	2203 0400 00	1	COMBI COOLER	(21/08/2018 - ...)
1090	0580 0017 37	2	FITTING PIPE	(21/08/2018 - ...)
1100	9090 1508 00	1	STRAIGHT COUPLING	(21/08/2018 - ...)
1110	0070 6002 48	AR	HOSE	(21/08/2018 - ...)
1120	0147 1246 03	2	HEXAGON HEAD SCREW	(21/08/2018 - ...)
1130	0333 3100 05	2	LOCK WASHER	(21/08/2018 - ...)

Legend:

FREQ:50HZ - Frequency:50 Hz
MODEL:CPBG25_18J - Model:CPBg 25

FREQ:60HZ - Frequency:60 Hz
MODEL:CPBG29_18J - Model:CPBg 29

MODEL:CPBG20_18J - Model:CPBg 20
MODEL:CPBG34_18J - Model:CPBg 34

10 - Cooling system CPVsd 21-34 - Direct driven

MODEL:CPVD21_18J , MODEL:CPVD25_18J , MODEL:CPVD29_18J , MODEL:CPVD34_18J

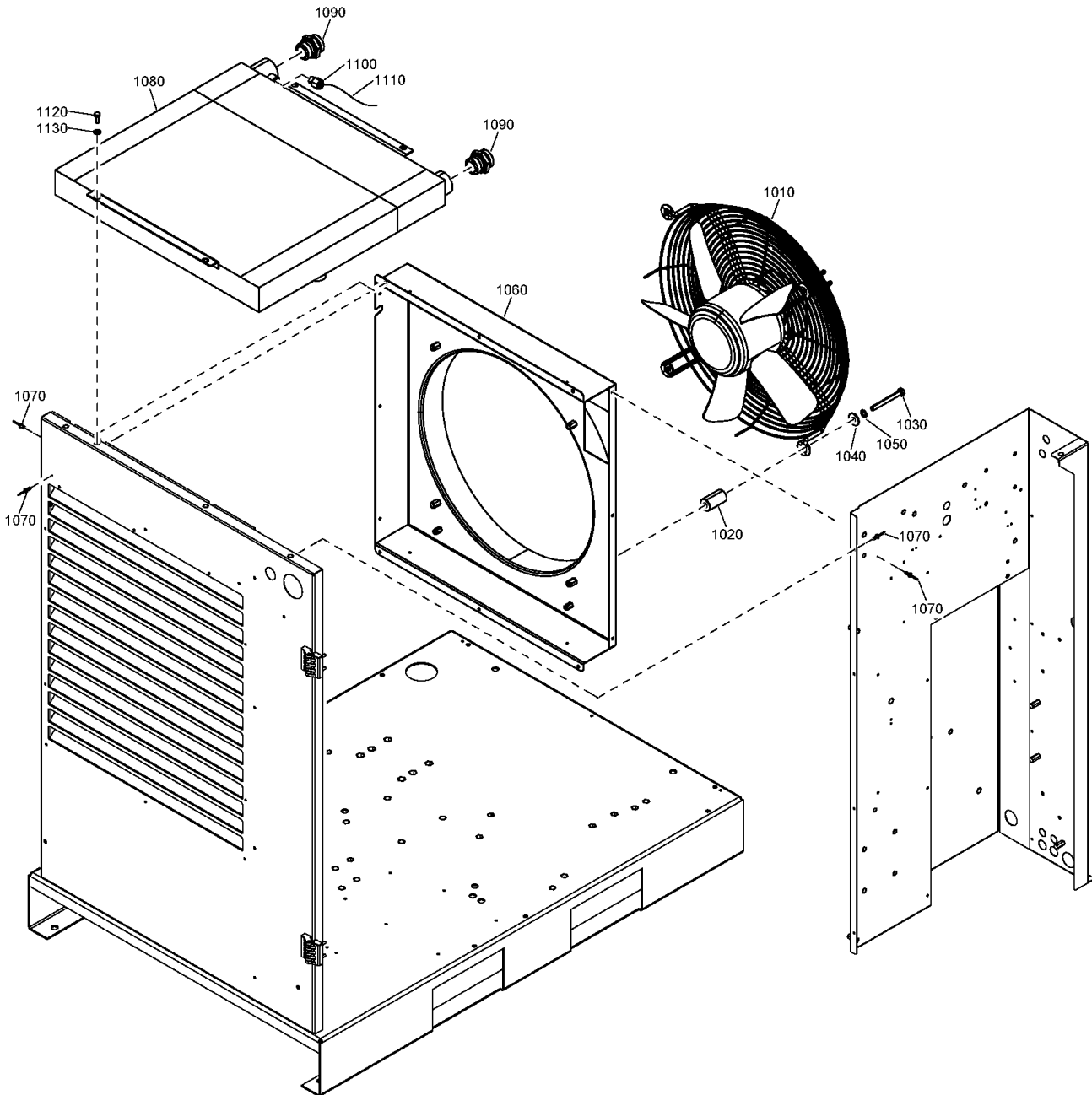

10 - Cooling system CPVsd 21-34 - Direct driven

MODEL:CPVD21_18J , MODEL:CPVD25_18J , MODEL:CPVD29_18J , MODEL:CPVD34_18J



Ref	Part Number	Qty	Name	Validity
1010	2204 1076 00	1	FAN	(22/08/2018 - ...) MODEL:CPVD21_18J
1010	2203 0488 00	1	FAN	(22/08/2018 - 18/11/2019) FREQ:60HZ + MODEL:CPVD29_18J , MODEL:CPVD25_18J + (FREQ:50HZ , FREQ:60HZ) (19/11/2019 - ...) FREQ:60HZ + (MODEL:CPVD25_18J , MODEL:CPVD29_18J)
1010	1624 9608 00	1	FAN	(22/08/2018 - 18/11/2019) FREQ:50HZ + (MODEL:CPVD29_18J , MODEL:CPVD34_18J) (19/11/2019 - ...) FREQ:50HZ + (MODEL:CPVD25_18J , MODEL:CPVD29_18J , MODEL:CPVD34_18J)
1010	1624 9609 00	1	FAN	(22/08/2018 - ...) FREQ:60HZ + MODEL:CPVD34_18J
1020	2203 0210 04	4	SPACER	(22/08/2018 - 18/11/2019) MODEL:CPVD21_18J , FREQ:60HZ + MODEL:CPVD29_18J , MODEL:CPVD25_18J + (FREQ:50HZ , FREQ:60HZ) (19/11/2019 - ...) MODEL:CPVD21_18J , FREQ:60HZ + (MODEL:CPVD25_18J , MODEL:CPVD29_18J)
1020	2203 0210 03	4	SPACER	(22/08/2018 - 18/11/2019) MODEL:CPVD34_18J , FREQ:50HZ + MODEL:CPVD29_18J (19/11/2019 - ...) FREQ:50HZ + (MODEL:CPVD25_18J , MODEL:CPVD29_18J , MODEL:CPVD34_18J) , FREQ:60HZ + MODEL:CPVD34_18J
1030	0147 1329 03	4	HEXAGON BOLT	(22/08/2018 - 18/11/2019) MODEL:CPVD21_18J , FREQ:60HZ + MODEL:CPVD29_18J , MODEL:CPVD25_18J + (FREQ:50HZ , FREQ:60HZ) (19/11/2019 - ...) MODEL:CPVD21_18J , FREQ:60HZ + (MODEL:CPVD25_18J , MODEL:CPVD29_18J)
1030	0147 1335 03	4	HEXAGON BOLT	(22/08/2018 - 18/11/2019) MODEL:CPVD34_18J , FREQ:50HZ + MODEL:CPVD29_18J (19/11/2019 - ...) FREQ:50HZ + (MODEL:CPVD25_18J , MODEL:CPVD29_18J , MODEL:CPVD34_18J) , FREQ:60HZ + MODEL:CPVD34_18J
1040	0300 8019 00	4	PLAIN WASHER	(22/08/2018 - ...)
1050	0333 3100 17	4	WASHER	(22/08/2018 - ...)
1060	2204 1777 01	1	FAN BAFFLE	(22/08/2018 - ...) MODEL:CPVD21_18J
1060	2204 1777 02	1	FAN BAFFLE	(22/08/2018 - 18/11/2019) FREQ:60HZ + MODEL:CPVD29_18J , MODEL:CPVD25_18J + (FREQ:50HZ , FREQ:60HZ) (19/11/2019 - ...) FREQ:60HZ + (MODEL:CPVD25_18J , MODEL:CPVD29_18J)
1060	2204 1777 03	1	FAN BAFFLE	(22/08/2018 - 18/11/2019) MODEL:CPVD34_18J , FREQ:50HZ + MODEL:CPVD29_18J (19/11/2019 - ...) FREQ:50HZ + (MODEL:CPVD25_18J , MODEL:CPVD29_18J , MODEL:CPVD34_18J) , FREQ:60HZ + MODEL:CPVD34_18J
1070	0129 3270 46	16	BLIND RIVET	(22/08/2018 - ...)
1080	2203 0400 00	1	COMBI COOLER	(22/08/2018 - ...)
1090	0580 0017 37	2	FITTING PIPE	(22/08/2018 - ...)
1100	9090 1508 00	1	STRAIGHT COUPLING	(22/08/2018 - ...)
1110	0070 6002 48	AR	HOSE	(22/08/2018 - ...)
1120	0147 1246 03	2	SCREW	(22/08/2018 - ...)
1130	0333 3100 05	2	LOCK WASHER	(22/08/2018 - ...)

Legend:

FREQ:50HZ - Frequency:50 Hz
MODEL:CPVD25_18J - Model:CPVsd 25

FREQ:60HZ - Frequency:60 Hz
MODEL:CPVD29_18J - Model:CPVsd 29

MODEL:CPVD21_18J - Model:CPVsd 21
MODEL:CPVD34_18J - Model:CPVsd 34

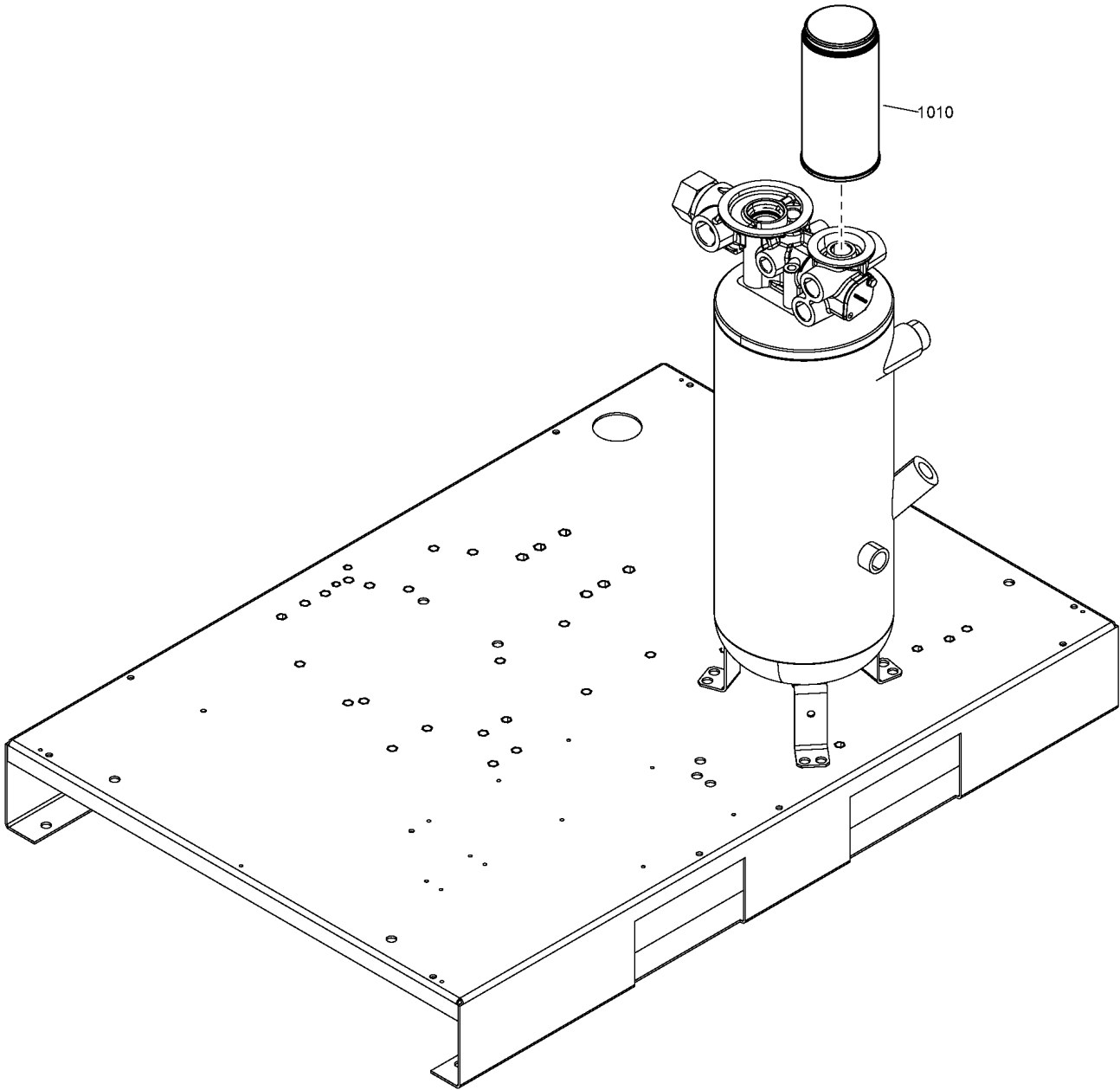

Ref	Part Number	Qty	Name	Validity
1010		1	OIL FILTER	(21/08/2018 - ...)
	 Service kits:		2200 9035 00 - KIT 2000H - WITHOUT DRYER	
			2200 9035 01 - KIT 2000H - WITH DRYER	
			2200 9035 02 - KIT 4000H - 20-25HP - GEAR DRIVEN - WITHOUT DRYER	
			2200 9035 03 - KIT 4000H - 20-25HP - GEAR DRIVEN - WITH DRYER	
			2200 9035 04 - KIT 4000H - 30-35HP - GEAR DRIVEN - WITHOUT DRYER	
			2200 9035 05 - KIT 4000H - 30-35HP - GEAR DRIVEN - WITH DRYER	
			2200 9035 06 - KIT 4000H - 20-25HP - DIRECT DRIVEN - WITHOUT DRYER	
			2200 9035 07 - KIT 4000H - 20-25HP - DIRECT DRIVEN - WITH DRYER	
			2200 9035 08 - KIT 4000H - 30-35HP - DIRECT DRIVEN - WITHOUT DRYER	
			2200 9035 09 - KIT 4000H - 30-35HP - DIRECT DRIVEN - WITH DRYER	
			2200 9035 39 - KIT 8000H - 20-25HP - GEAR DRIVEN - WITHOUT DRYER	
			2200 9035 40 - KIT 8000H - 20-25HP - GEAR DRIVEN - WITH DRYER	
			2200 9035 41 - KIT 8000H - 30-35HP - GEAR DRIVEN - WITHOUT DRYER	
			2200 9035 42 - KIT 8000H - 30-35HP - GEAR DRIVEN - WITH DRYER	
			2200 9035 43 - KIT 8000H - 20-25HP - DIRECT DRIVEN - WITHOUT DRYER	
			2200 9035 44 - KIT 8000H - 20-25HP - DIRECT DRIVEN - WITH DRYER	
			2200 9035 45 - KIT 8000H - 30-35HP - DIRECT DRIVEN - WITHOUT DRYER	
			2200 9035 46 - KIT 8000H - 30-35HP - DIRECT DRIVEN - WITH DRYER	

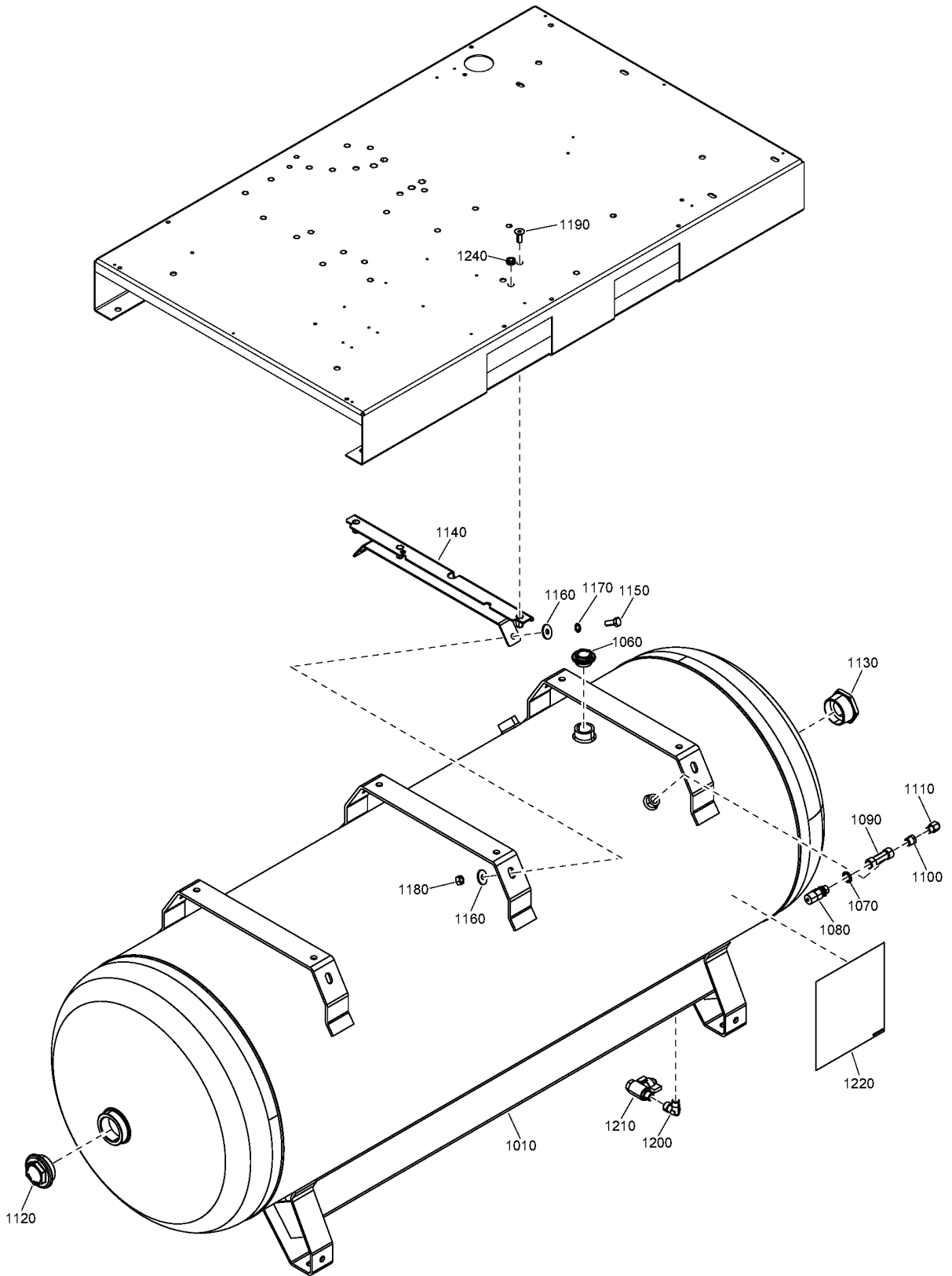

Ref	Part Number	Qty	Name	Validity
1010	2204 1772 06	1	VESSEL	(21/08/2018 - ...) MAPPR:CE
	☞ Substituted by:	2202 9783 66 - SP.VESS.500L CE 16B C67 (quantity: 1)		
1010	2204 1772 10	1	VESSEL	(21/08/2018 - ...) MAPPR:MOM
1010	2204 1772 07	1	VESSEL	(21/08/2018 - ...) MAPPR:AS1210
	☞ Substituted by:	2202 9783 67 - SP.VESS.500L DIR 14B C67 (quantity: 1)		
1010	2204 1772 08	1	VESSEL	(21/08/2018 - ...) MAPPR:SA
	☞ Substituted by:	2202 9783 63 - SP.VESSEL500L ASMECRN 7021 200 (quantity: 1)		
1060	2202 9286 02	1	PLUG	(21/08/2018 - ...)
1070	0661 1000 40	1	SEAL WASHER	(21/08/2018 - ...)
1080	2202 8891 09	1	SAFETY VALVE	(23/08/2018 - ...)
1090	9740 2027 33	1	FITTING TEE	(04/10/2018 - ...)
1100	0605 8300 82	1	BUSHING	(04/10/2018 - ...)
1110	9090 1508 00	1	STRAIGHT COUPLING	(04/10/2018 - ...)
1120	2200 7509 11	1	PLUG	(21/08/2018 - ...)
1130	0605 8534 03	1	BUSHING	(21/08/2018 - ...)
1140	2204 1776 00	3	SUPPORT	(21/08/2018 - ...)
1150	0147 1362 03	6	HEXAGON HEAD SCREW	(21/08/2018 - ...)
1160	0300 0274 17	12	PLAIN WASHER	(21/08/2018 - ...)
1170	0333 4232 00	6	WASHER	(21/08/2018 - ...)
1180	0266 2111 00	6	HEXAGON NUT	(21/08/2018 - ...)
1190	0215 0010 85	6	SCREW	(21/08/2018 - ...)
1200	0605 9500 42	1	ELBOW COUPLING	(21/08/2018 - ...)
1210	0852 0010 09	1	BALL VALVE	(21/08/2018 - ...)
1220	1079 9931 29	1	DECAL WARNING	(21/08/2018 - ...)
1240	0989 4220 45	1	GROMMET	(21/08/2018 - ...)

Legend:

MAPPR:AS1210 - Pressure Vessel Approval:AS1210
 MAPPR:SA - Pressure Vessel Approval:SA

MAPPR:CE - Pressure Vessel Approval:CE
 MDVAR:CU - Variant:Receiver mounted

MAPPR:MOM - Pressure Vessel Approval:MOM

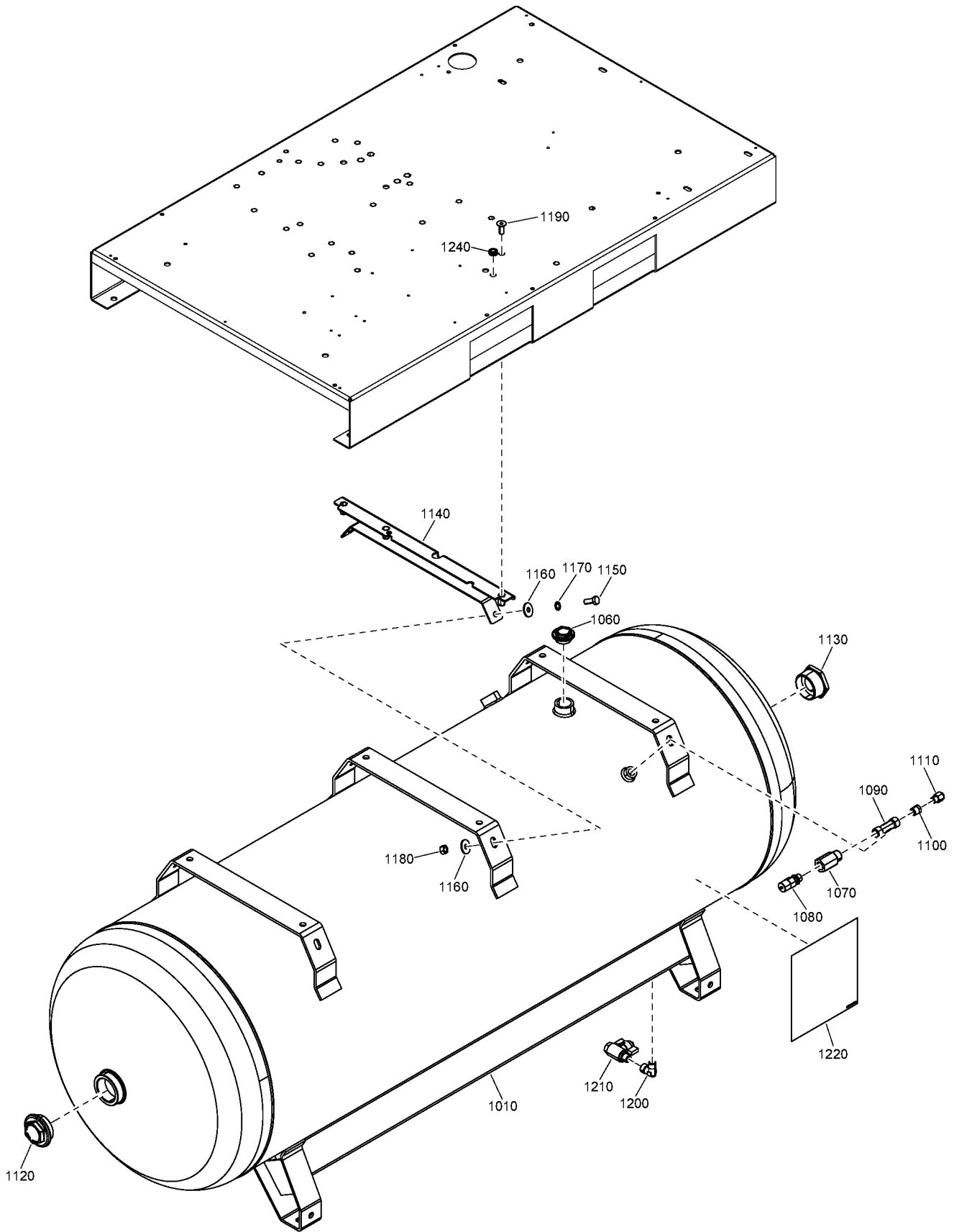

13 - Air Receiver ASME, CRMASME

MDVAR:CU + (MAPPR:ASME , MAPPR:CRNASME)

Ref	Part Number	Qty	Name	Validity
1010	2204 1772 08	1	VESSEL	(21/08/2018 - ...)
	↻ Substituted by: 2202 9783 63 - SP.VESSEL500L ASMECRN 7021 200 (quantity: 1)			
1060	2202 9286 02	1	PLUG	(21/08/2018 - ...)
1070	2202 9666 00	1	REDUCER	(21/08/2018 - ...)
1080	0830 1010 58	1	SAFETY VALVE	(21/08/2018 - ...)
1090	9740 2027 33	1	FITTING TEE	(04/10/2018 - ...)
1100	0605 8300 82	1	BUSHING	(04/10/2018 - ...)
1110	9090 1508 00	1	STRAIGHT COUPLING	(04/10/2018 - ...)
1120	2200 7509 11	1	PLUG	(21/08/2018 - ...)
1130	0605 8534 03	1	BUSHING	(21/08/2018 - ...)
1140	2204 1776 00	3	SUPPORT	(21/08/2018 - ...)
1150	0147 1362 03	6	SCREW	(21/08/2018 - ...)
1160	0300 0274 17	12	PLAIN WASHER	(21/08/2018 - ...)
1170	0333 4232 00	6	WASHER	(21/08/2018 - ...)
1180	0266 2111 00	6	NUT	(21/08/2018 - ...)
1190	0215 0010 85	6	SCREW	(21/08/2018 - ...)
1200	0605 9500 42	1	ELBOW COUPLING	(21/08/2018 - ...)
1210	0852 0010 09	1	BALL VALVE	(21/08/2018 - ...)
1220	1079 9931 29	1	DECAL WARNING	(21/08/2018 - ...)
1240	0989 4220 45	1	GROMMET	(21/08/2018 - ...)

Legend:

MAPPR:ASME - Pressure Vessel Approval:ASME (U Stamp)

MAPPR:CRNASME - Pressure Vessel Approval:CRN (based on

MDVAR:CU - Variant:Receiver mounted

ASME)

14 - Air Outlet CPBg 20, CPBg 25, CPVSd 21, CPVSd 25 - Floor-mounted - Without dryer

IDRY:N + MDVAR:FMOUNTED + (MODEL:CPBG20_18J , MODEL:CPBG25_18J , MODEL:CPVD21_18J , MODEL:CPVD25_18J)

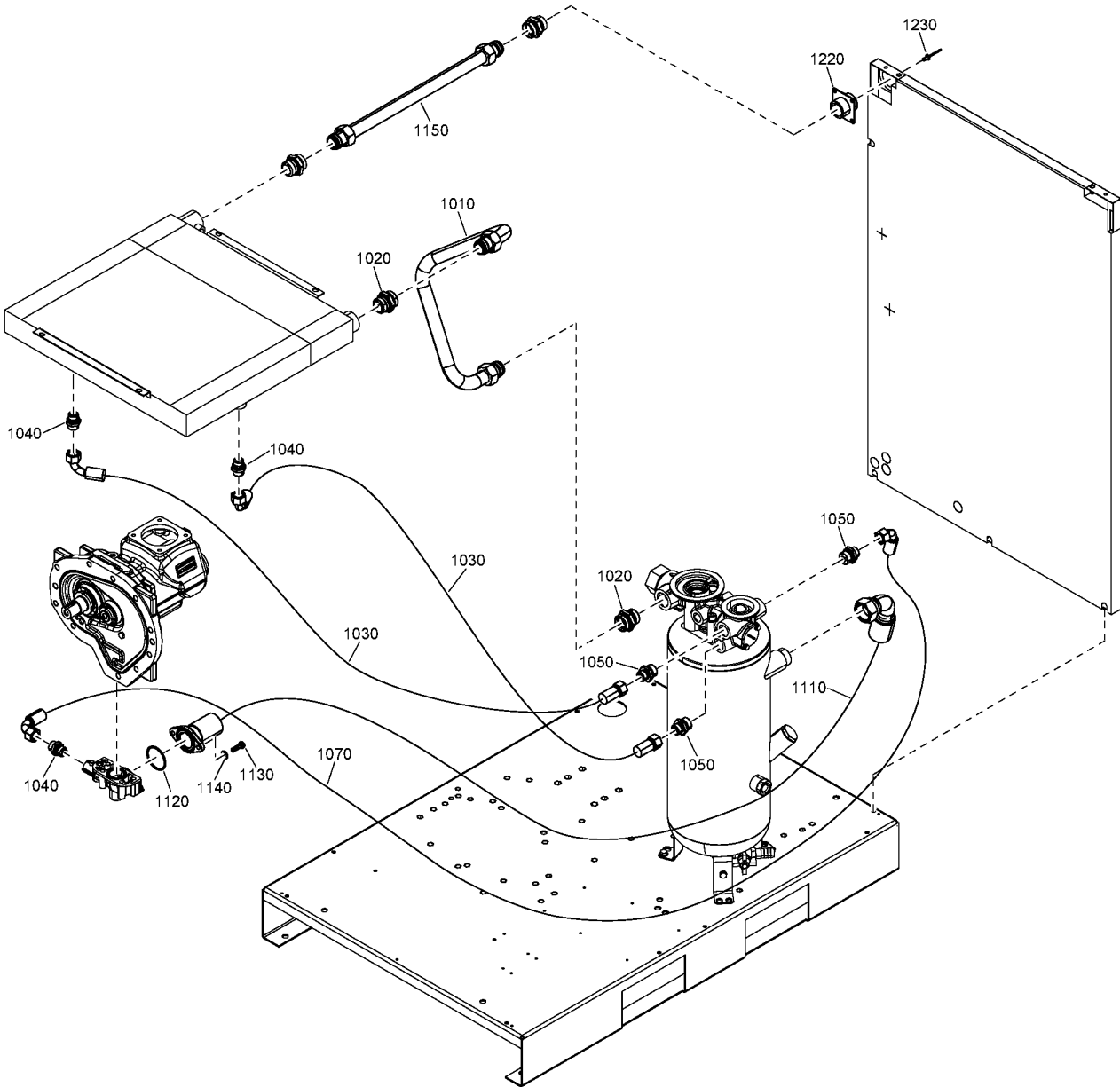

14 - Air Outlet CPBg 20, CPBg 25, CPVsd 21, CPVsd 25 - Floor-mounted - Without dryer



IDRY:N + MDVAR:F_MOUNTED + (MODEL:CPBG20_18J , MODEL:CPBG25_18J , MODEL:CPVD21_18J , MODEL:CPVD25_18J)

Ref	Part Number	Qty	Name	Validity
1010	2204 1527 00	1	PIPE	(21/08/2018 - 21/08/2018) MODEL:CPBG20_18J , MODEL:CPBG25_18J (22/08/2018 - ...)
1020	0580 0017 37	2	PIPE FITTING	(21/08/2018 - 21/08/2018) MODEL:CPBG20_18J , MODEL:CPBG25_18J (22/08/2018 - ...)
1030	2202 9325 01	2	HOSE	(21/08/2018 - 21/08/2018) MODEL:CPBG20_18J , MODEL:CPBG25_18J (22/08/2018 - ...)
1040	0580 0015 40	3	NIPPLE	(21/08/2018 - 21/08/2018) MODEL:CPBG20_18J , MODEL:CPBG25_18J (22/08/2018 - ...)
1050	0580 0015 41	3	NIPPLE	(21/08/2018 - 21/08/2018) MODEL:CPBG20_18J , MODEL:CPBG25_18J (22/08/2018 - ...)
1070	2202 9325 08	1	HOSE	(21/08/2018 - 21/08/2018) MODEL:CPBG20_18J , MODEL:CPBG25_18J (22/08/2018 - ...)
1110	2204 1713 03	1	HOSE	(21/08/2018 - 21/08/2018) MODEL:CPBG20_18J , MODEL:CPBG25_18J (22/08/2018 - ...)
1120	0663 7134 00	1	O-RING	(21/08/2018 - 21/08/2018) MODEL:CPBG20_18J , MODEL:CPBG25_18J (22/08/2018 - ...)
1130	0147 1325 03	2	HEX. HEAD SCREW M8X25 8.8	(21/08/2018 - 21/08/2018) MODEL:CPBG20_18J , MODEL:CPBG25_18J (22/08/2018 - ...)
1140	2202 9045 01	2	WASHER	(21/08/2018 - 21/08/2018) MODEL:CPBG20_18J , MODEL:CPBG25_18J (22/08/2018 - ...)
1150	2204 1855 01	1	PIPE	(21/08/2018 - 21/08/2018) MODEL:CPBG20_18J , MODEL:CPBG25_18J (22/08/2018 - ...)
1220	2203 0236 00	1	SUPPORT	(21/08/2018 - 21/08/2018) MODEL:CPBG20_18J , MODEL:CPBG25_18J (22/08/2018 - ...)
1230	0129 3270 38	4	RIVET	(21/08/2018 - 21/08/2018) MODEL:CPBG20_18J , MODEL:CPBG25_18J (22/08/2018 - ...)

Legend:

IDRY:N - Integrated dryer:No
MODEL:CPBG25_18J - Model:CPBg 25

MDVAR:F_MOUNTED - Variant:Floor Mounted
MODEL:CPVD21_18J - Model:CPVsd 21

MODEL:CPBG20_18J - Model:CPBg 20
MODEL:CPVD25_18J - Model:CPVsd 25

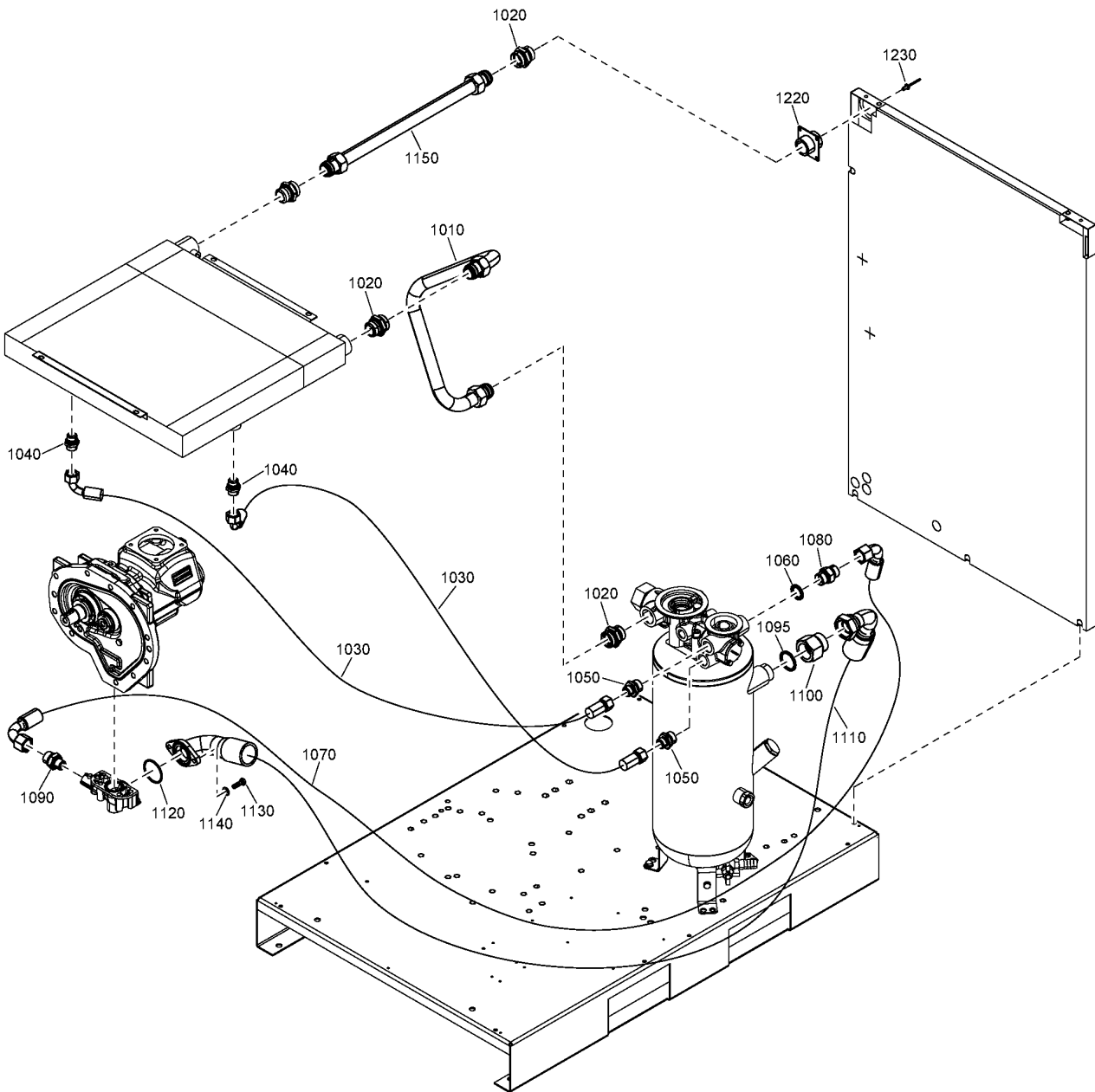

15 - Air Outlet CPBg 29, CPVsd 29 - Floor-mounted - Without dryer

IDRY:N + MDVAR:F_MOUNTED + (MODEL:CPBG29_18J , MODEL:CPVD29_18J)



Ref	Part Number	Qty	Name	Validity
1010	2204 1527 00	1	PIPE	(21/08/2018 - 21/08/2018) MODEL:CPBG29_18J (22/08/2018 - ...)
1020	0580 0017 37	2	PIPE FITTING	(21/08/2018 - 21/08/2018) MODEL:CPBG29_18J (22/08/2018 - ...)
1030	2202 9325 01	2	HOSE	(21/08/2018 - 21/08/2018) MODEL:CPBG29_18J (22/08/2018 - ...)
1040	0580 0015 40	2	NIPPLE	(21/08/2018 - 21/08/2018) MODEL:CPBG29_18J (22/08/2018 - ...)
1050	0580 0015 41	2	NIPPLE	(21/08/2018 - 21/08/2018) MODEL:CPBG29_18J (22/08/2018 - ...)
1060	0661 1000 43	1	SEAL WASHER	(21/08/2018 - 21/08/2018) MODEL:CPBG29_18J (22/08/2018 - ...)
1070	2202 9325 17	1	HOSE	(21/08/2018 - 21/08/2018) MODEL:CPBG29_18J (22/08/2018 - ...)
1080	0603 4243 02	1	NIPPLE	(21/08/2018 - 21/08/2018) MODEL:CPBG29_18J (22/08/2018 - ...)
1090	0603 5522 03	1	NIPPLE	(21/08/2018 - 21/08/2018) MODEL:CPBG29_18J (22/08/2018 - ...)
1095	0653 0500 78	1	GASKET	(23/07/2019 - ...)
1100	2202 9594 01	1	ADAPTER	(21/08/2018 - 21/08/2018) MODEL:CPBG29_18J (22/08/2018 - ...)
1110	2204 1533 02	1	HOSE	(21/08/2018 - 21/08/2018) MODEL:CPBG29_18J (22/08/2018 - ...)
1120	0663 7134 00	1	O-RING	(21/08/2018 - 21/08/2018) MODEL:CPBG29_18J (22/08/2018 - ...)
1130	0147 1325 03	2	SCREW	(21/08/2018 - 21/08/2018) MODEL:CPBG29_18J (22/08/2018 - ...)
1140	2202 9045 01	2	WASHER	(21/08/2018 - 21/08/2018) MODEL:CPBG29_18J (22/08/2018 - ...)
1150	2204 1855 01	1	PIPE	(21/08/2018 - 21/08/2018) MODEL:CPBG29_18J (22/08/2018 - ...)
1220	2203 0236 00	1	SUPPORT	(21/08/2018 - 21/08/2018) MODEL:CPBG29_18J (22/08/2018 - ...)
1230	0129 3270 38	4	RIVET	(21/08/2018 - 21/08/2018) MODEL:CPBG29_18J (22/08/2018 - ...)

Legend:

IDRY:N - Integrated dryer:No
MODEL:CPVD29_18J - Model:CPVsd 29

MDVAR:F_MOUNTED - Variant:Floor Mounted

MODEL:CPBG29_18J - Model:CPBg 29

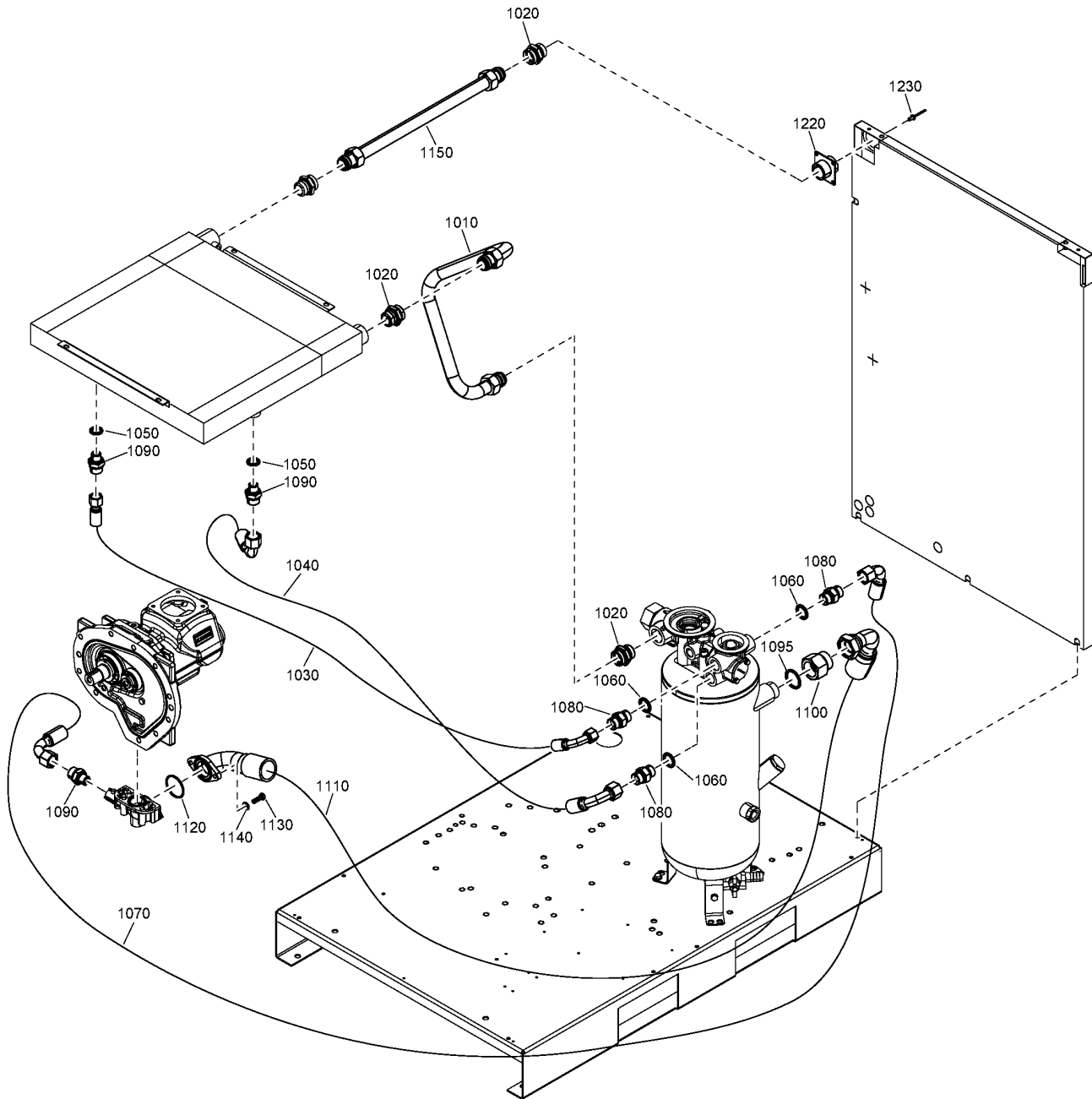

16 - Air Outlet CPBg 34, CPVSd 34 - Floor-mounted - Without dryer

IDRY:N + MDVAR:F_MOUNTED + (MODEL:CPBG34_18J , MODEL:CPVD34_18J)



Ref	Part Number	Qty	Name	Validity
1010	2204 1527 00	1	PIPE	(21/08/2018 - 21/08/2018) MODEL:CPBG34_18J (22/08/2018 - ...)
1020	0580 0017 37	2	PIPE FITTING	(21/08/2018 - 21/08/2018) MODEL:CPBG34_18J (22/08/2018 - ...)
1030	2202 8681 10	1	HOSE	(20/11/2018 - ...)
1040	2202 9325 17	1	HOSE	(20/11/2018 - ...)
1050	0661 1000 39	2	SEAL WASHER	(21/08/2018 - 21/08/2018) MODEL:CPBG34_18J (22/08/2018 - ...)
1060	0661 1000 43	3	SEAL WASHER	(21/08/2018 - 21/08/2018) MODEL:CPBG34_18J (22/08/2018 - ...)
1070	2202 9325 17	1	HOSE	(21/08/2018 - 21/08/2018) MODEL:CPBG34_18J (22/08/2018 - ...)
1080	0603 4243 02	3	NIPPLE	(21/08/2018 - 21/08/2018) MODEL:CPBG34_18J (22/08/2018 - ...)
1090	0603 5522 03	3	NIPPLE	(21/08/2018 - 21/08/2018) MODEL:CPBG34_18J (22/08/2018 - ...)
1095	0653 0500 78	1	GASKET	(23/07/2019 - ...)
1100	2202 9594 01	1	ADAPTER	(21/08/2018 - 21/08/2018) MODEL:CPBG34_18J (22/08/2018 - ...)
1110	2204 1533 02	1	HOSE	(21/08/2018 - 21/08/2018) MODEL:CPBG34_18J (22/08/2018 - ...)
1120	0663 7134 00	1	O-RING	(21/08/2018 - 21/08/2018) MODEL:CPBG34_18J (22/08/2018 - ...)
1130	0147 1325 03	2	SCREW	(21/08/2018 - 21/08/2018) MODEL:CPBG34_18J (22/08/2018 - ...)
1140	2202 9045 01	2	WASHER	(21/08/2018 - 21/08/2018) MODEL:CPBG34_18J (22/08/2018 - ...)
1150	2204 1855 01	1	PIPE	(21/08/2018 - 21/08/2018) MODEL:CPBG34_18J (22/08/2018 - ...)
1220	2203 0236 00	1	SUPPORT	(21/08/2018 - 21/08/2018) MODEL:CPBG34_18J (22/08/2018 - ...)
1230	0129 3270 38	4	RIVET	(21/08/2018 - 21/08/2018) MODEL:CPBG34_18J (22/08/2018 - ...)

Legend:

IDRY:N - Integrated dryer:No
MODEL:CPVD34_18J - Model:CPVSd 34

MDVAR:F_MOUNTED - Variant:Floor Mounted

MODEL:CPBG34_18J - Model:CPBg 34

17 - Air Outlet CPBg 20, CPBg 25, CPVSd 21, CPVSd 25 - Tank-mounted - Without dryer

IDRY:N + MDVAR:CU + (MODEL:CPBG20_18J , MODEL:CPBG25_18J , MODEL:CPVD21_18J , MODEL:CPVD25_18J)

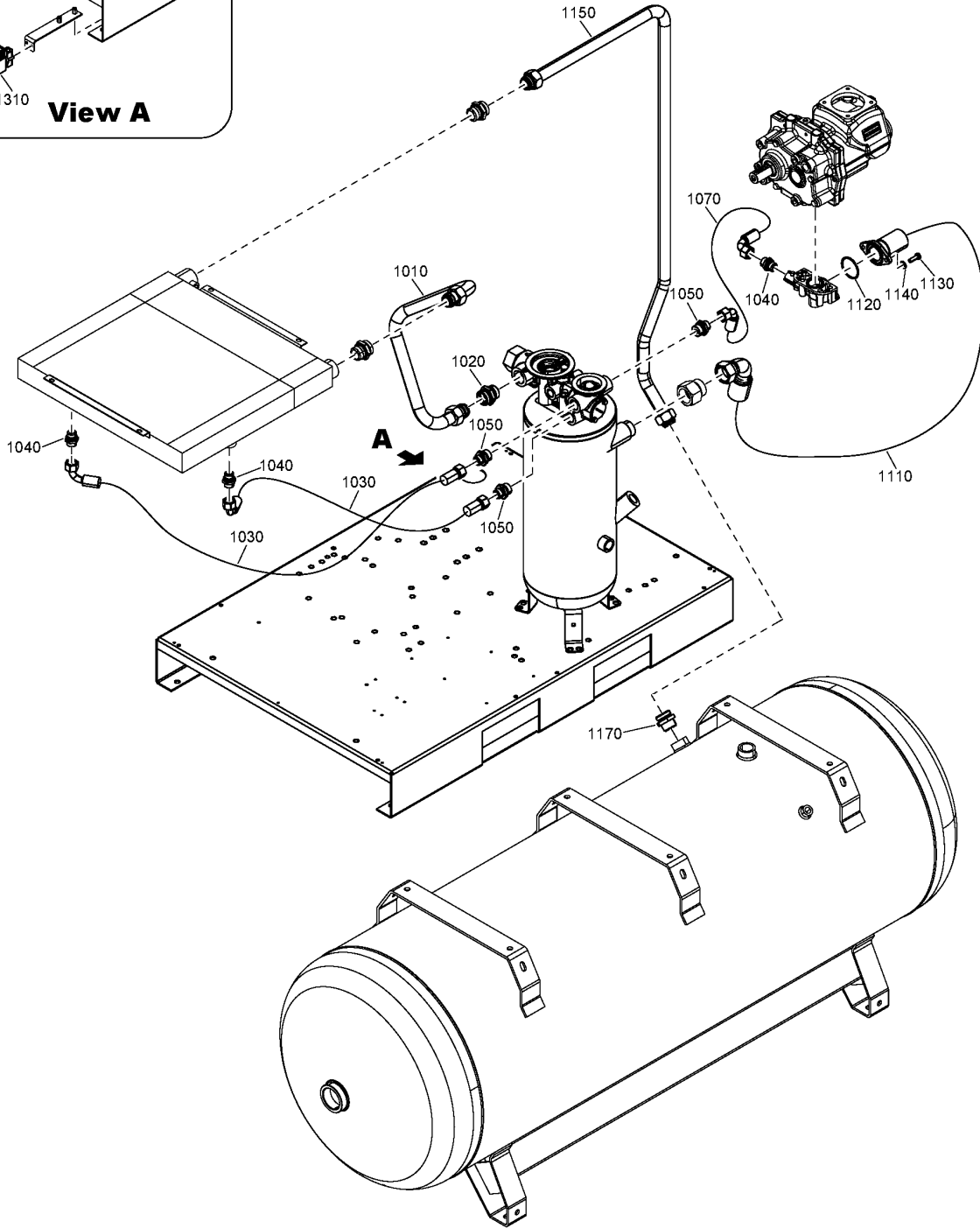
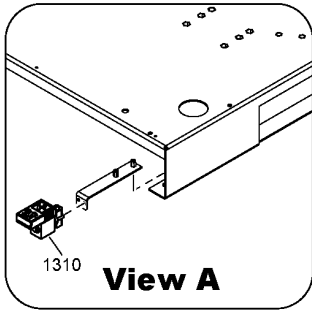

17 - Air Outlet CPBg 20, CPBg 25, CPVSd 21, CPVSd 25 - Tank-mounted - Without dryer



IDRY:N + MDVAR:CU + (MODEL:CPBG20_18J , MODEL:CPBG25_18J , MODEL:CPVD21_18J , MODEL:CPVD25_18J)

Ref	Part Number	Qty	Name	Validity
1010	2204 1527 00	1	PIPE	(21/08/2018 - 21/08/2018) MODEL:CPBG20_18J , MODEL:CPBG25_18J (22/08/2018 - ...)
1020	0580 0017 37	1	PIPE FITTING	(21/08/2018 - 21/08/2018) MODEL:CPBG20_18J , MODEL:CPBG25_18J (22/08/2018 - ...)
1030	2202 9325 01	2	HOSE	(21/08/2018 - 21/08/2018) MODEL:CPBG20_18J , MODEL:CPBG25_18J (22/08/2018 - ...)
1040	0580 0015 40	3	NIPPLE	(21/08/2018 - 21/08/2018) MODEL:CPBG20_18J , MODEL:CPBG25_18J (22/08/2018 - ...)
1050	0580 0015 41	3	NIPPLE	(21/08/2018 - 21/08/2018) MODEL:CPBG20_18J , MODEL:CPBG25_18J (22/08/2018 - ...)
1070	2202 9325 08	1	HOSE	(21/08/2018 - 21/08/2018) MODEL:CPBG20_18J , MODEL:CPBG25_18J (22/08/2018 - ...)
1110	2204 1713 03	1	HOSE	(21/08/2018 - 21/08/2018) MODEL:CPBG20_18J , MODEL:CPBG25_18J (22/08/2018 - ...)
1120	0663 7134 00	1	O-RING	(21/08/2018 - 21/08/2018) MODEL:CPBG20_18J , MODEL:CPBG25_18J (22/08/2018 - ...)
1130	0147 1325 03	2	SCREW	(21/08/2018 - 21/08/2018) MODEL:CPBG20_18J , MODEL:CPBG25_18J (22/08/2018 - ...)
1140	2202 9045 01	2	WASHER	(21/08/2018 - 21/08/2018) MODEL:CPBG20_18J , MODEL:CPBG25_18J (22/08/2018 - ...)
1150	2204 1774 05	1	PIPE	(21/08/2018 - 21/08/2018) MODEL:CPBG20_18J , MODEL:CPBG25_18J (22/08/2018 - ...)
1170	0580 0018 48	1	PIPE COUPLING	(21/08/2018 - 21/08/2018) MODEL:CPBG20_18J , MODEL:CPBG25_18J (22/08/2018 - ...)
1310		1	TIMER DRAIN	(04/10/2018 - ...)
	• 2200 5996 21	1	TIMER DRAIN	

Legend:

IDRY:N - Integrated dryer:No
MODEL:CPBG25_18J - Model:CPBg 25

MDVAR:CU - Variant:Receiver mounted
MODEL:CPVD21_18J - Model:CPVSd 21

MODEL:CPBG20_18J - Model:CPBg 20
MODEL:CPVD25_18J - Model:CPVSd 25

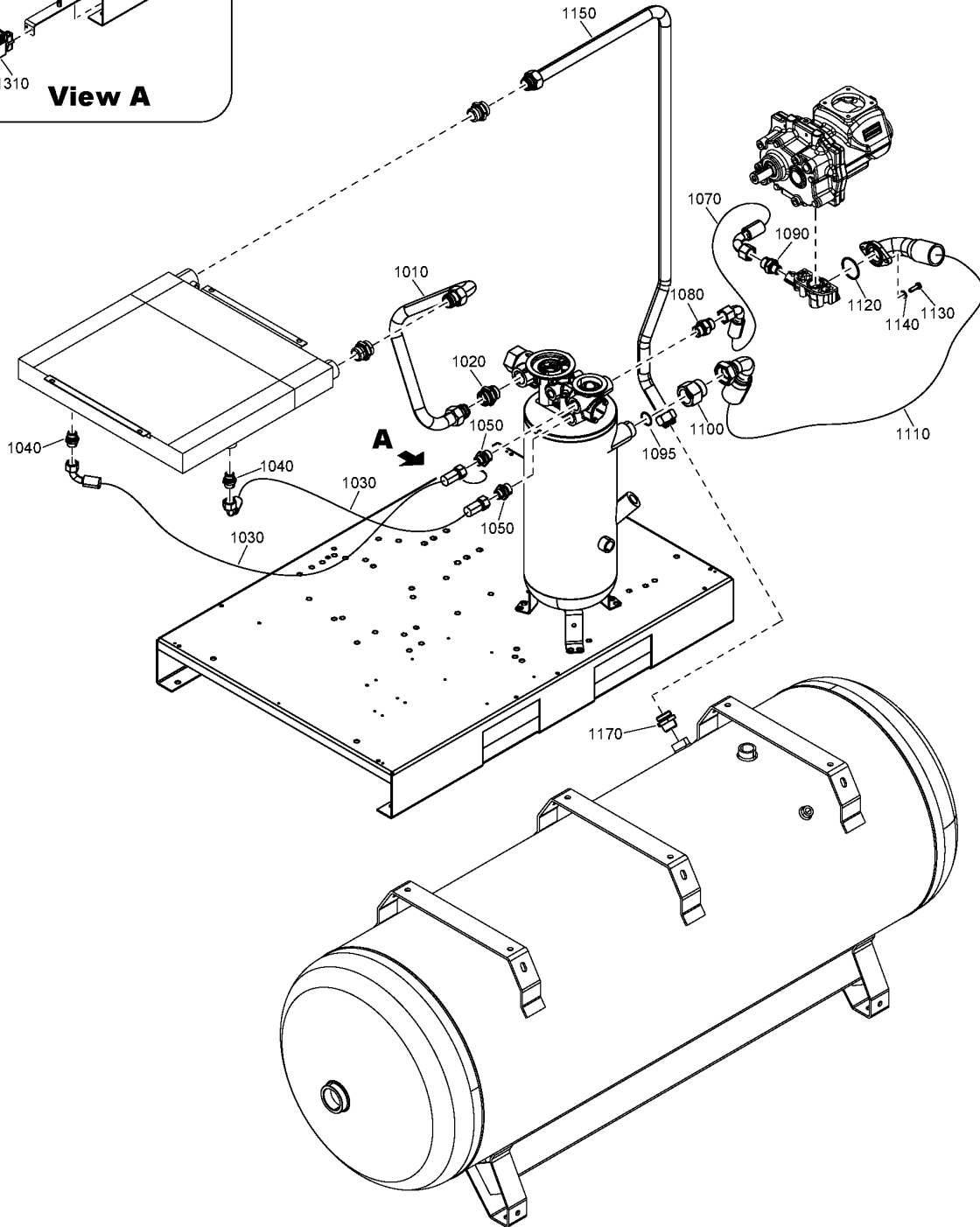
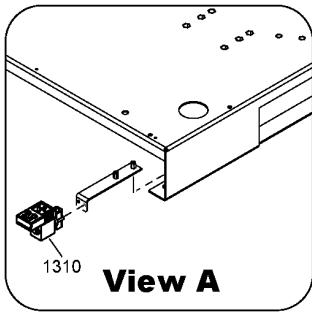

18 - Air Outlet CPBg 29, CPVSd 29 - Tank-mounted - Without dryer

IDRY:N + MDVAR:CU + (MODEL:CPBG29_18J , MODEL:CPVD29_18J)



Ref	Part Number	Qty	Name	Validity
1010	2204 1527 00	1	PIPE	(21/08/2018 - 21/08/2018) MODEL:CPBG29_18J (22/08/2018 - ...)
1020	0580 0017 37	1	PIPE FITTING	(21/08/2018 - 21/08/2018) MODEL:CPBG29_18J (22/08/2018 - ...)
1030	2202 9325 01	2	HOSE	(21/08/2018 - 21/08/2018) MODEL:CPBG29_18J (22/08/2018 - ...)
1040	0580 0015 40	2	NIPPLE	(21/08/2018 - 21/08/2018) MODEL:CPBG29_18J (22/08/2018 - ...)
1050	0580 0015 41	2	NIPPLE	(21/08/2018 - 21/08/2018) MODEL:CPBG29_18J (22/08/2018 - ...)
1070	2202 9325 17	1	HOSE	(21/08/2018 - 21/08/2018) MODEL:CPBG29_18J (22/08/2018 - ...)
1080	0603 4243 02	1	NIPPLE	(21/08/2018 - 21/08/2018) MODEL:CPBG29_18J (22/08/2018 - ...)
1090	0603 5522 03	1	NIPPLE	(21/08/2018 - 21/08/2018) MODEL:CPBG29_18J (22/08/2018 - ...)
1095	0653 0500 78	1	GASKET	(23/07/2019 - ...)
1100	2202 9594 01	1	ADAPTER	(21/08/2018 - 21/08/2018) MODEL:CPBG29_18J (22/08/2018 - ...)
1110	2204 1533 02	1	HOSE	(21/08/2018 - 21/08/2018) MODEL:CPBG29_18J (22/08/2018 - ...)
1120	0663 7134 00	1	O-RING	(21/08/2018 - 21/08/2018) MODEL:CPBG29_18J (22/08/2018 - ...)
1130	0147 1325 03	2	SCREW	(21/08/2018 - 21/08/2018) MODEL:CPBG29_18J (22/08/2018 - ...)
1140	2202 9045 01	2	WASHER	(21/08/2018 - 21/08/2018) MODEL:CPBG29_18J (22/08/2018 - ...)
1150	2204 1774 05	1	PIPE	(21/08/2018 - 21/08/2018) MODEL:CPBG29_18J (22/08/2018 - ...)
1170	0580 0018 48	1	PIPE COUPLING	(21/08/2018 - 21/08/2018) MODEL:CPBG29_18J (22/08/2018 - ...)
1310		1	TIMER DRAIN	(04/10/2018 - ...)
	• 2200 5996 21	1	TIMER DRAIN	
	• 2202-2610-18	1	TIMER DRAIN CONTROL	
	☞ Substituted by:	1089 9331 07 - TIMER (quantity: 1)		

Legend:

IDRY:N - Integrated dryer:No
MODEL:CPVD29_18J - Model:CPVSd 29

MDVAR:CU - Variant:Receiver mounted

MODEL:CPBG29_18J - Model:CPBg 29

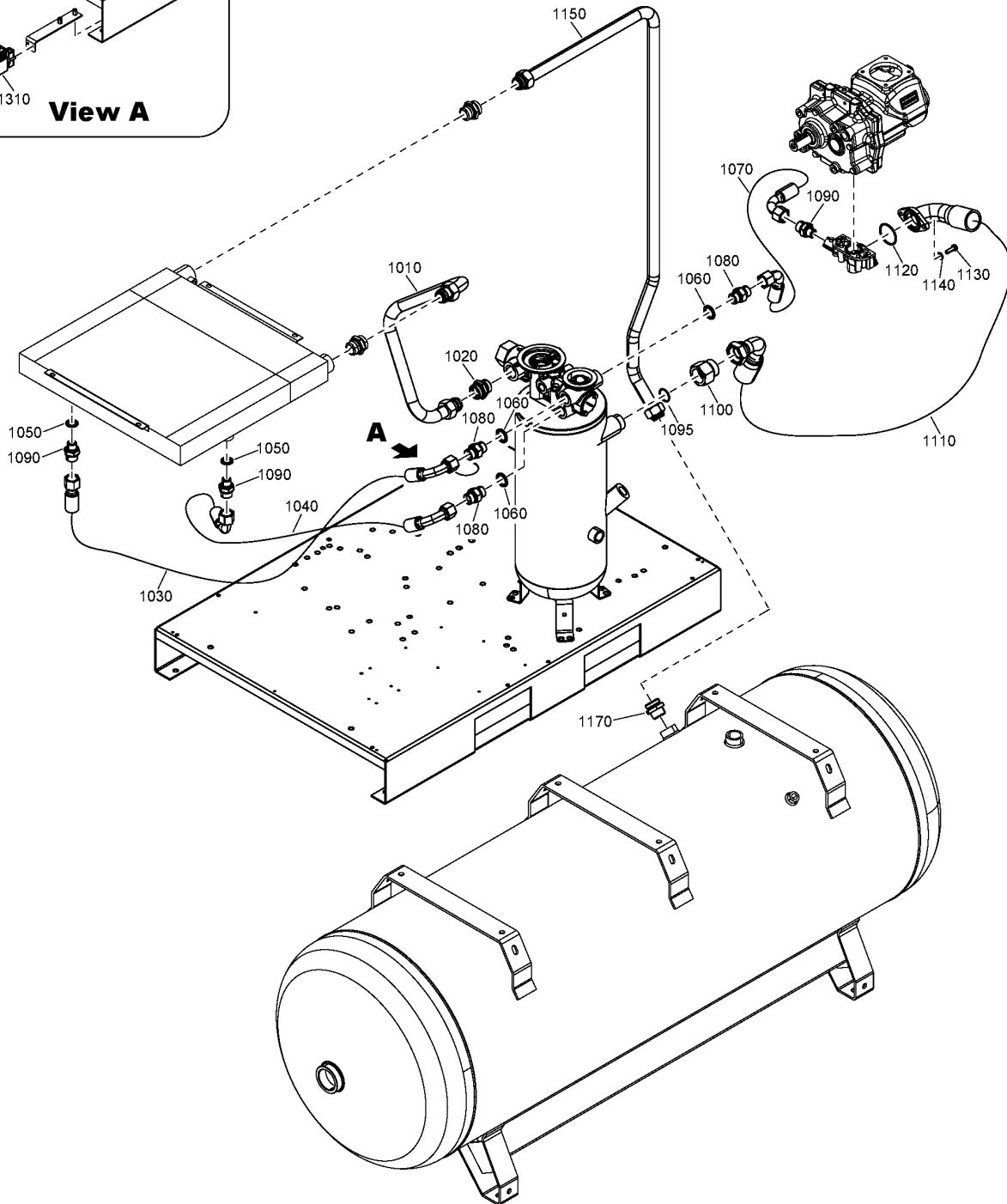
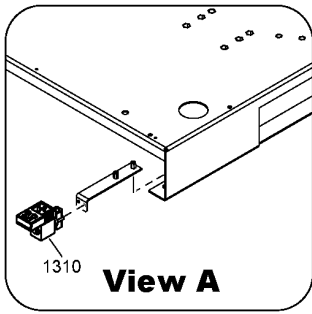

19 - Air Outlet CPBg 34, CPVSd 34 - Tank-mounted - Without dryer

IDRY:N + MDVAR:CU + (MODEL:CPBG34_18J , MODEL:CPVD34_18J)



Ref	Part Number	Qty	Name	Validity
1010	2204 1527 00	1	PIPE	(21/08/2018 - 21/08/2018) MODEL:CPBG34_18J (22/08/2018 - ...)
1020	0580 0017 37	1	PIPE FITTING	(21/08/2018 - 21/08/2018) MODEL:CPBG34_18J (22/08/2018 - ...)
1030	2202 8681 10	1	HOSE	(20/11/2018 - ...)
1040	2202 9325 17	1	HOSE	(20/11/2018 - ...)
1050	0661 1000 39	2	SEAL WASHER	(21/08/2018 - 21/08/2018) MODEL:CPBG34_18J (22/08/2018 - ...)
1060	0661 1000 43	3	SEAL WASHER	(21/08/2018 - 21/08/2018) MODEL:CPBG34_18J (22/08/2018 - ...)
1070	2202 9325 17	1	HOSE	(21/08/2018 - 21/08/2018) MODEL:CPBG34_18J (22/08/2018 - ...)
1080	0603 4243 02	3	NIPPLE	(21/08/2018 - 21/08/2018) MODEL:CPBG34_18J (22/08/2018 - ...)
1090	0603 5522 03	3	NIPPLE	(21/08/2018 - 21/08/2018) MODEL:CPBG34_18J (22/08/2018 - ...)
1095	0653 0500 78	1	GASKET	(23/07/2019 - ...)
1100	2202 9594 01	1	ADAPTER	(21/08/2018 - 21/08/2018) MODEL:CPBG34_18J (22/08/2018 - ...)
1110	2204 1533 02	1	HOSE	(21/08/2018 - 21/08/2018) MODEL:CPBG34_18J (22/08/2018 - ...)
1120	0663 7134 00	1	O-RING	(21/08/2018 - 21/08/2018) MODEL:CPBG34_18J (22/08/2018 - ...)
1130	0147 1325 03	2	SCREW	(21/08/2018 - 21/08/2018) MODEL:CPBG34_18J (22/08/2018 - ...)
1140	2202 9045 01	2	WASHER	(21/08/2018 - 21/08/2018) MODEL:CPBG34_18J (22/08/2018 - ...)
1150	2204 1774 05	1	PIPE	(21/08/2018 - 21/08/2018) MODEL:CPBG34_18J (22/08/2018 - ...)
1170	0580 0018 48	1	PIPE COUPLING	(21/08/2018 - 21/08/2018) MODEL:CPBG34_18J (22/08/2018 - ...)
1310		1	TIMER DRAIN	(04/10/2018 - ...)
	• 2200 5996 21	1	TIMER DRAIN	
	• 2202 2610 18	1	TIMER DRAIN CONTROL	
	↻ Substituted by:	1089 9331 07	TIMER (quantity: 1)	

Legend:

IDRY:N - Integrated dryer:No
MODEL:CPVD34_18J - Model:CPVSd 34

MDVAR:CU - Variant:Receiver mounted

MODEL:CPBG34_18J - Model:CPBg 34



20 - Air Outlet CPBg 20, CBPg 25, CPVsd 20, CPVsd 25 - Floor-mounted - With dryer

IDRY:Y + MDVAR:F_MOUNTED + (MODEL:CPBG20_18J, MODEL:CPBG25_18J, MODEL:CPVD21_18J, MODEL:CPVD25_18J)

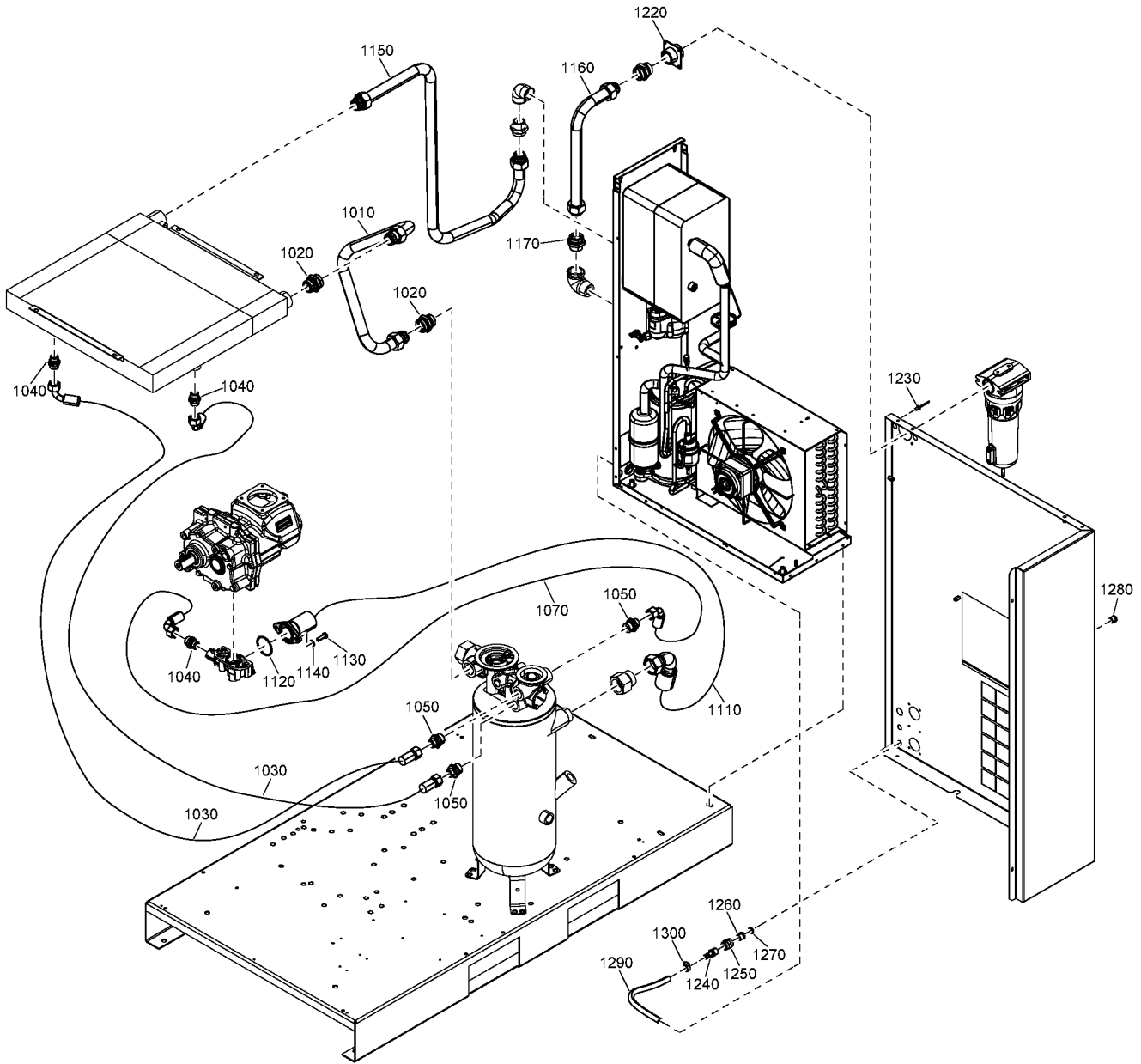

20 - Air Outlet CPBg 20, CBPg 25, CPVSd 20, CPVSd 25 - Floor-mounted - With dryer



IDRY:Y + MDVAR:F_MOUNTED + (MODEL:CPBG20_18J , MODEL:CPBG25_18J , MODEL:CPVD21_18J , MODEL:CPVD25_18J)

Ref	Part Number	Qty	Name	Validity
1010	2204 1527 00	1	PIPE	(21/08/2018 - 21/08/2018) MODEL:CPBG20_18J , MODEL:CPBG25_18J (22/08/2018 - ...)
1020	0580 0017 37	2	PIPE FITTING	(21/08/2018 - 21/08/2018) MODEL:CPBG20_18J , MODEL:CPBG25_18J (22/08/2018 - ...)
1030	2202 9325 01	2	HOSE	(21/08/2018 - 21/08/2018) MODEL:CPBG20_18J , MODEL:CPBG25_18J (22/08/2018 - ...)
1040	0580 0015 40	3	NIPPLE	(21/08/2018 - 21/08/2018) MODEL:CPBG20_18J , MODEL:CPBG25_18J (22/08/2018 - ...)
1050	0580 0015 41	3	NIPPLE	(21/08/2018 - 21/08/2018) MODEL:CPBG20_18J , MODEL:CPBG25_18J (22/08/2018 - ...)
1070	2202 9325 08	1	HOSE	(21/08/2018 - 21/08/2018) MODEL:CPBG20_18J , MODEL:CPBG25_18J (22/08/2018 - ...)
1110	2204 1713 03	1	HOSE	(21/08/2018 - 21/08/2018) MODEL:CPBG20_18J , MODEL:CPBG25_18J (22/08/2018 - ...)
1120	0663 7134 00	1	O-RING	(21/08/2018 - 21/08/2018) MODEL:CPBG20_18J , MODEL:CPBG25_18J (22/08/2018 - ...)
1130	0147 1325 03	2	SCREW	(21/08/2018 - 21/08/2018) MODEL:CPBG20_18J , MODEL:CPBG25_18J (22/08/2018 - ...)
1140	2202 9045 01	2	WASHER	(21/08/2018 - 21/08/2018) MODEL:CPBG20_18J , MODEL:CPBG25_18J (22/08/2018 - ...)
1150	2204 1774 00	1	PIPE	(21/08/2018 - 21/08/2018) MODEL:CPBG20_18J , MODEL:CPBG25_18J (22/08/2018 - ...)
1160	2204 1774 02	1	PIPE	(21/08/2018 - 21/08/2018) MODEL:CPBG20_18J , MODEL:CPBG25_18J (22/08/2018 - ...)
1170	0580 0018 48	1	PIPE COUPLING	(21/08/2018 - 21/08/2018) MODEL:CPBG20_18J , MODEL:CPBG25_18J (22/08/2018 - ...)
1220	2203 0236 00	1	SUPPORT	(21/08/2018 - 21/08/2018) MODEL:CPBG20_18J , MODEL:CPBG25_18J (22/08/2018 - ...)
1230	0129 3270 38	4	RIVET	(21/08/2018 - 21/08/2018) MODEL:CPBG20_18J , MODEL:CPBG25_18J (22/08/2018 - ...)
1240	6221 9973 00	1	HOSE	(21/08/2018 - 21/08/2018) MODEL:CPBG20_18J , MODEL:CPBG25_18J (22/08/2018 - ...)
1250	0607 1150 08	1	SLEEVE	(08/10/2018 - ...)
1260	6231 9269 00	1	REDUCTION	(21/08/2018 - 21/08/2018) MODEL:CPBG20_18J , MODEL:CPBG25_18J (22/08/2018 - ...)
1270	6211 6690 00	1	JOINT	(21/08/2018 - 21/08/2018) MODEL:CPBG20_18J , MODEL:CPBG25_18J (22/08/2018 - ...)
	☞ Substituted by:	0653 9056 00 - COPPER WASHER-13X18X1 (quantity: 1)		
1280	6221 9610 00	1	BUSHING	(21/08/2018 - 21/08/2018) MODEL:CPBG20_18J , MODEL:CPBG25_18J (22/08/2018 - ...)
1290	0070 6002 49	AR	PLASTIC TUBE	(21/08/2018 - 21/08/2018) MODEL:CPBG20_18J , MODEL:CPBG25_18J (22/08/2018 - 03/08/2020)
1290	0070 6002 90	AR	PLASTIC TUBE	(04/08/2020 - ...)
1300	0347 6100 52	1	HOSE CLAMP	(21/08/2018 - 21/08/2018) MODEL:CPBG20_18J , MODEL:CPBG25_18J (22/08/2018 - ...)

Legend:

IDRY:Y - Integrated dryer:Yes
MODEL:CPBG25_18J - Model:CPBg 25

MDVAR:F_MOUNTED - Variant:Floor Mounted
MODEL:CPVD21_18J - Model:CPVSd 21

MODEL:CPBG20_18J - Model:CPBg 20
MODEL:CPVD25_18J - Model:CPVSd 25

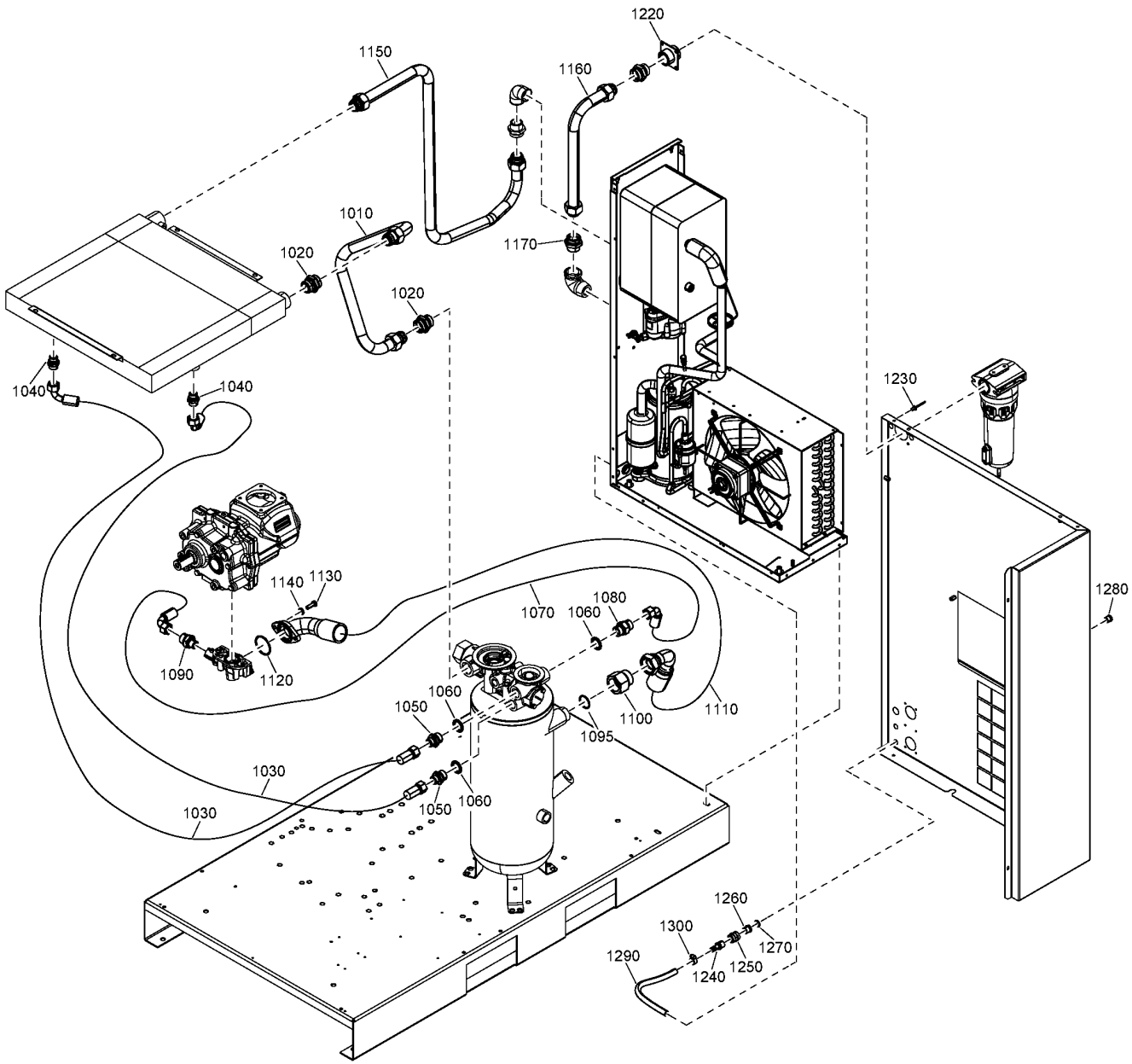

21 - Air Outlet CPBg 29, CPVsd 29 - Floor-mounted - With dryer

IDRY:Y + MDVAR:F_MOUNTED + (MODEL:CPBG29_18J , MODEL:CPVD29_18J)



Ref	Part Number	Qty	Name	Validity
1010	2204 1527 00	1	PIPE	(21/08/2018 - 21/08/2018) MODEL:CPBG29_18J (22/08/2018 - ...)
1020	0580 0017 37	2	PIPE FITTING	(21/08/2018 - 21/08/2018) MODEL:CPBG29_18J (22/08/2018 - ...)
1030	2202 9325 01	2	HOSE	(21/08/2018 - 21/08/2018) MODEL:CPBG29_18J (22/08/2018 - ...)
1040	0580 0015 40	2	NIPPLE	(21/08/2018 - 21/08/2018) MODEL:CPBG29_18J (22/08/2018 - ...)
1050	0580 0015 41	2	NIPPLE	(21/08/2018 - 21/08/2018) MODEL:CPBG29_18J (22/08/2018 - ...)
1060	0661 1000 43	3	SEAL WASHER	(21/08/2018 - 21/08/2018) MODEL:CPBG29_18J (22/08/2018 - ...)
1070	2202 9325 17	1	HOSE	(21/08/2018 - 21/08/2018) MODEL:CPBG29_18J (22/08/2018 - ...)
1080	0603 4243 02	1	NIPPLE	(21/08/2018 - 21/08/2018) MODEL:CPBG29_18J (22/08/2018 - ...)
1090	0603 5522 03	1	NIPPLE	(21/08/2018 - 21/08/2018) MODEL:CPBG29_18J (22/08/2018 - ...)
1095	0653 0500 78	1	GASKET	(23/07/2019 - ...)
1100	2202 9594 01	1	ADAPTER	(21/08/2018 - 21/08/2018) MODEL:CPBG29_18J (22/08/2018 - ...)
1110	2204 1533 02	1	HOSE	(21/08/2018 - 21/08/2018) MODEL:CPBG29_18J (22/08/2018 - ...)
1120	0663 7134 00	1	O-RING	(21/08/2018 - 21/08/2018) MODEL:CPBG29_18J (22/08/2018 - ...)
1130	0147 1325 03	2	SCREW	(21/08/2018 - 21/08/2018) MODEL:CPBG29_18J (22/08/2018 - ...)
1140	2202 9045 01	2	WASHER	(21/08/2018 - 21/08/2018) MODEL:CPBG29_18J (22/08/2018 - ...)
1150	2204 1774 00	1	PIPE	(21/08/2018 - 21/08/2018) MODEL:CPBG29_18J (22/08/2018 - ...)
1160	2204 1774 02	1	PIPE	(21/08/2018 - 21/08/2018) MODEL:CPBG29_18J (22/08/2018 - ...)
1170	0580 0018 48	1	PIPE COUPLING	(21/08/2018 - 21/08/2018) MODEL:CPBG29_18J (22/08/2018 - ...)
1220	2203 0236 00	1	SUPPORT	(21/08/2018 - 21/08/2018) MODEL:CPBG29_18J (22/08/2018 - ...)
1230	0129 3270 38	4	RIVET	(21/08/2018 - 21/08/2018) MODEL:CPBG29_18J (22/08/2018 - ...)
1240	6221 9973 00	1	HOSE	(21/08/2018 - 21/08/2018) MODEL:CPBG29_18J (22/08/2018 - ...)
1250	0607 1150 08	1	SLEEVE	(08/10/2018 - ...)
1260	6231 9269 00	1	REDUCTION	(21/08/2018 - 21/08/2018) MODEL:CPBG29_18J (22/08/2018 - ...)
1270	6211-6690-00	1	JOINT	(21/08/2018 - 21/08/2018) MODEL:CPBG29_18J (22/08/2018 - ...)
	↻ Substituted by:		0653 9056 00 - COPPER WASHER-13X18X1 (quantity: 1)	
1280	6221 9610 00	1	BUSHING	(21/08/2018 - 21/08/2018) MODEL:CPBG29_18J (22/08/2018 - ...)
1290	0070 6002 49	AR	PLASTIC TUBE	(21/08/2018 - 21/08/2018) MODEL:CPBG29_18J (22/08/2018 - 03/08/2020)
1290	0070 6002 90	AR	PLASTIC TUBE	(04/08/2020 - ...)
1300	0347 6100 52	1	HOSE CLAMP	(21/08/2018 - 21/08/2018) MODEL:CPBG29_18J (22/08/2018 - ...)

Legend:

IDRY:Y - Integrated dryer:Yes
MODEL:CPVD29_18J - Model:CPVsd 29

MDVAR:F_MOUNTED - Variant:Floor Mounted

MODEL:CPBG29_18J - Model:CPBg 29

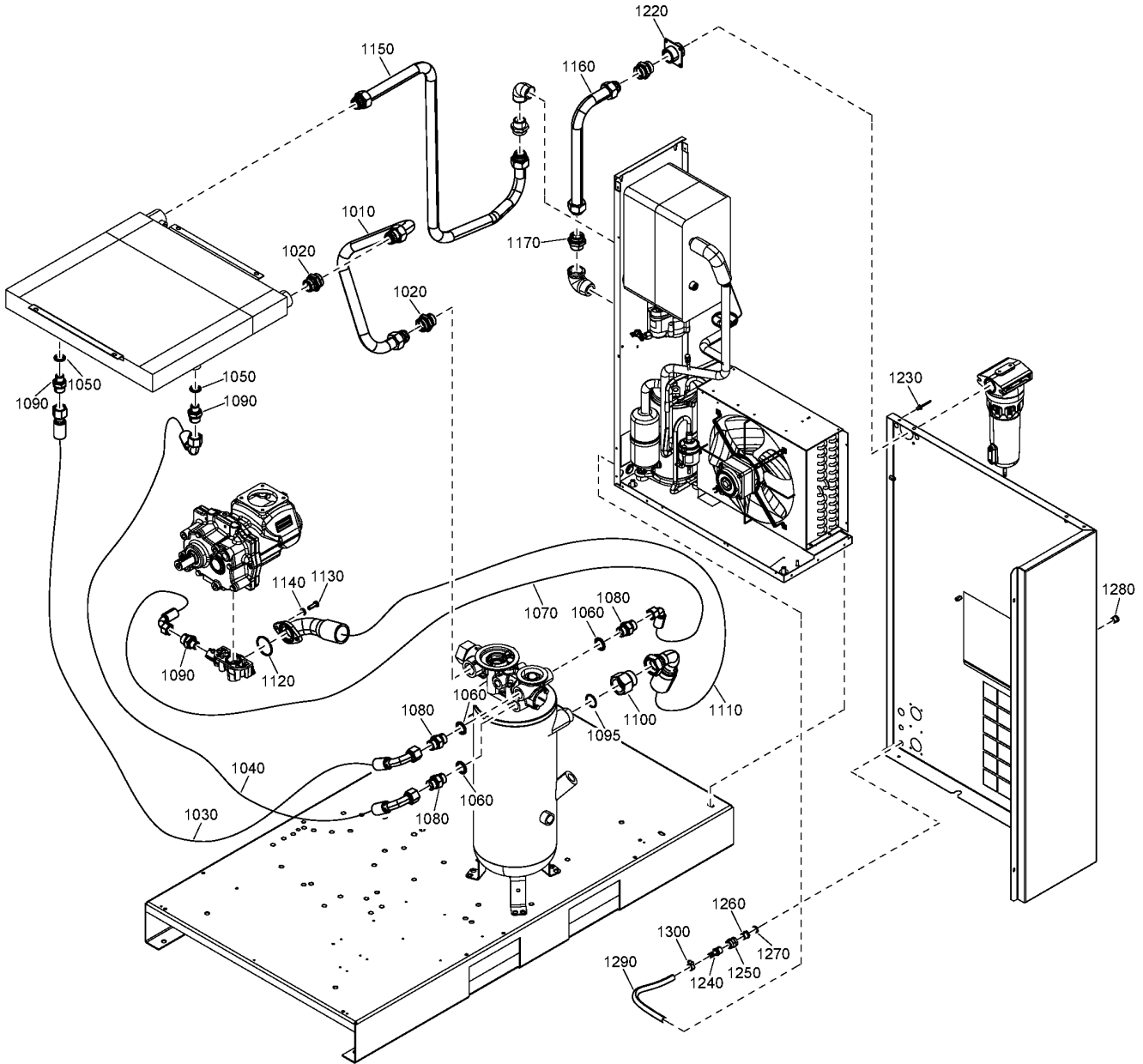

22 - Air Outlet CPBg 34, CPVsd 34 - Floor-mounted - With dryer

IDRY:Y + MDVAR:F_MOUNTED + (MODEL:CPBG34_18J , MODEL:CPVD34_18J)



Ref	Part Number	Qty	Name	Validity
1010	2204 1527 00	1	PIPE	(21/08/2018 - 21/08/2018) MODEL:CPBG34_18J (22/08/2018 - ...)
1020	0580 0017 37	2	PIPE FITTING	(21/08/2018 - 21/08/2018) MODEL:CPBG34_18J (22/08/2018 - ...)
1030	2202 8681 10	1	HOSE	(20/11/2018 - ...)
1040	2202 9325 17	1	HOSE	(20/11/2018 - ...)
1050	0661 1000 39	2	SEAL WASHER	(21/08/2018 - 21/08/2018) MODEL:CPBG34_18J (22/08/2018 - ...)
1060	0661 1000 43	3	SEAL WASHER	(21/08/2018 - 21/08/2018) MODEL:CPBG34_18J (22/08/2018 - ...)
1070	2202 9325 17	1	HOSE	(21/08/2018 - 21/08/2018) MODEL:CPBG34_18J (22/08/2018 - ...)
1080	0603 4243 02	3	NIPPLE	(21/08/2018 - 21/08/2018) MODEL:CPBG34_18J (22/08/2018 - ...)
1090	0603 5522 03	3	NIPPLE	(21/08/2018 - 21/08/2018) MODEL:CPBG34_18J (22/08/2018 - ...)
1095	0653 0500 78	1	GASKET	(23/07/2019 - ...)
1100	2202 9594 01	1	ADAPTER	(21/08/2018 - 21/08/2018) MODEL:CPBG34_18J (22/08/2018 - ...)
1110	2204 1533 02	1	HOSE	(21/08/2018 - 21/08/2018) MODEL:CPBG34_18J (22/08/2018 - ...)
1120	0663 7134 00	1	O-RING	(21/08/2018 - 21/08/2018) MODEL:CPBG34_18J (22/08/2018 - ...)
1130	0147 1325 03	2	SCREW	(21/08/2018 - 21/08/2018) MODEL:CPBG34_18J (22/08/2018 - ...)
1140	2202 9045 01	2	WASHER	(21/08/2018 - 21/08/2018) MODEL:CPBG34_18J (22/08/2018 - ...)
1150	2204 1774 00	1	PIPE	(21/08/2018 - 21/08/2018) MODEL:CPBG34_18J (22/08/2018 - ...)
1160	2204 1774 02	1	PIPE	(21/08/2018 - 21/08/2018) MODEL:CPBG34_18J (22/08/2018 - ...)
1170	0580 0018 48	1	PIPE COUPLING	(21/08/2018 - 21/08/2018) MODEL:CPBG34_18J (22/08/2018 - ...)
1220	2203 0236 00	1	SUPPORT	(21/08/2018 - 21/08/2018) MODEL:CPBG34_18J (22/08/2018 - ...)
1230	0129 3270 38	4	RIVET	(21/08/2018 - 21/08/2018) MODEL:CPBG34_18J (22/08/2018 - ...)
1240	6221 9973 00	1	HOSE	(21/08/2018 - 21/08/2018) MODEL:CPBG34_18J (22/08/2018 - ...)
1250	0607 1150 08	1	SLEEVE	(08/10/2018 - ...)
1260	6231 9269 00	1	REDUCTION	(21/08/2018 - 21/08/2018) MODEL:CPBG34_18J (22/08/2018 - ...)
1270	6211 6690 00	1	JOINT	(21/08/2018 - 21/08/2018) MODEL:CPBG34_18J (22/08/2018 - ...)
	↻ Substituted by:	0653 9056 00 - COPPER WASHER-13X18X1 (quantity: 1)		
1280	6221 9610 00	1	BUSHING	(21/08/2018 - 21/08/2018) MODEL:CPBG34_18J (22/08/2018 - ...)
1290	0070 6002 49	AR	PLASTIC TUBE	(21/08/2018 - 21/08/2018) MODEL:CPBG34_18J (22/08/2018 - 03/08/2020)
1290	0070 6002 90	AR	PLASTIC TUBE	(04/08/2020 - ...)
1300	0347 6100 52	1	HOSE CLAMP	(21/08/2018 - 21/08/2018) MODEL:CPBG34_18J (22/08/2018 - ...)

Legend:

IDRY:Y - Integrated dryer:Yes
MODEL:CPVD34_18J - Model:CPVsd 34

MDVAR:F_MOUNTED - Variant:Floor Mounted

MODEL:CPBG34_18J - Model:CPBg 34

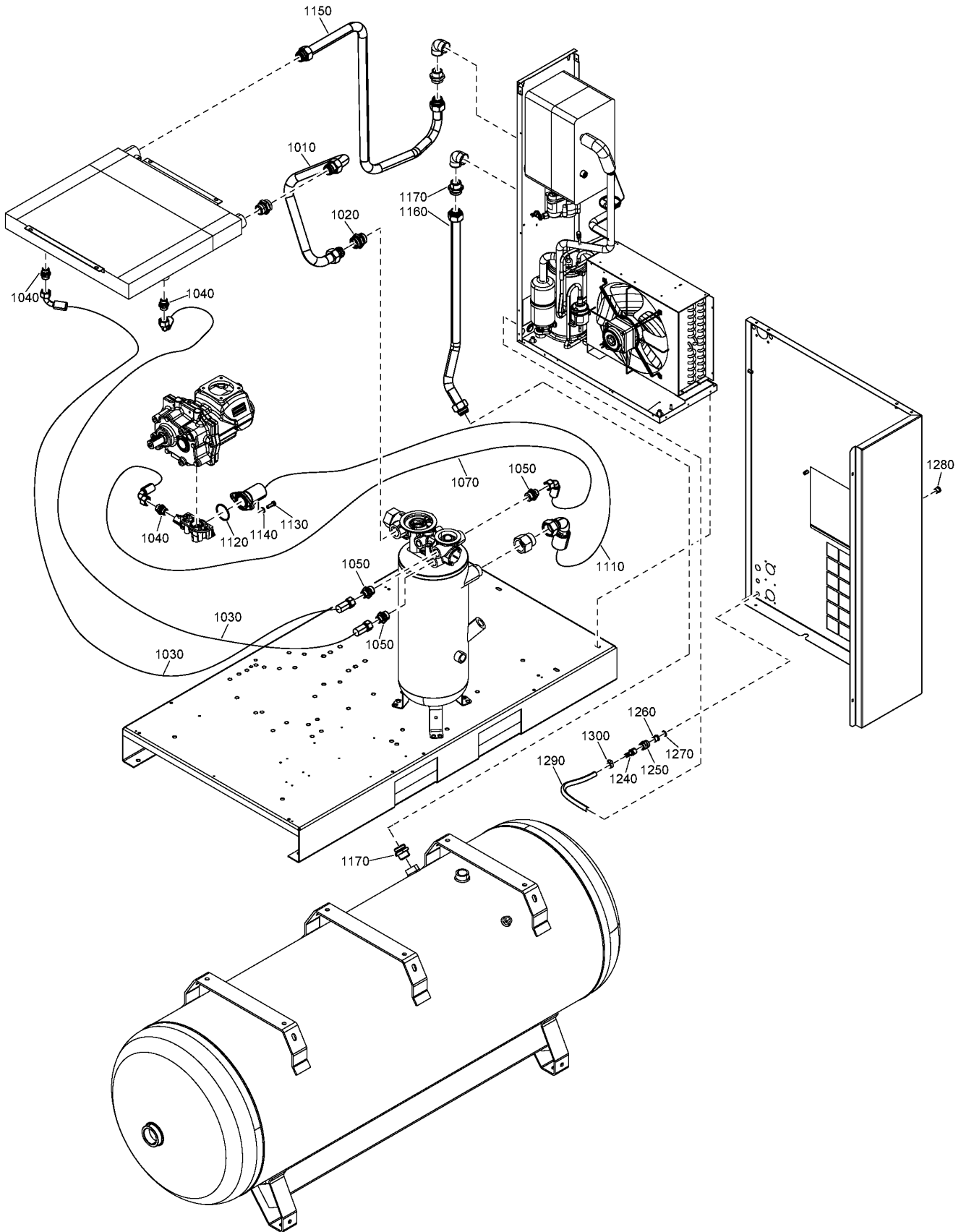

23 - Air Outlet CPBg 20, CPBg 25, CPVsd 21, CPVsd 25 - Tank-mounted - With dryer
 IDRY:Y + MDVAR:CU + (MODEL:CPBG20_18J, MODEL:CPBG25_18J, MODEL:CPVD21_18J, MODEL:CPVD25_18J)



Ref	Part Number	Qty	Name	Validity
1010	2204 1527 00	1	PIPE	(21/08/2018 - 21/08/2018) MODEL:CPBG20_18J, MODEL:CPBG25_18J (22/08/2018 - ...)
1020	0580 0017 37	1	PIPE FITTING	(21/08/2018 - 21/08/2018) MODEL:CPBG20_18J, MODEL:CPBG25_18J (22/08/2018 - ...)
1030	2202 9325 01	2	HOSE	(21/08/2018 - 21/08/2018) MODEL:CPBG20_18J, MODEL:CPBG25_18J (22/08/2018 - ...)
1040	0580 0015 40	3	NIPPLE	(21/08/2018 - 21/08/2018) MODEL:CPBG20_18J, MODEL:CPBG25_18J (22/08/2018 - ...)
1050	0580 0015 41	3	NIPPLE	(21/08/2018 - 21/08/2018) MODEL:CPBG20_18J, MODEL:CPBG25_18J (22/08/2018 - ...)
1070	2202 9325 08	1	HOSE	(21/08/2018 - 21/08/2018) MODEL:CPBG20_18J, MODEL:CPBG25_18J (22/08/2018 - ...)
1110	2204 1713 03	1	HOSE	(21/08/2018 - 21/08/2018) MODEL:CPBG20_18J, MODEL:CPBG25_18J (22/08/2018 - ...)
1120	0663 7134 00	1	O-RING	(21/08/2018 - 21/08/2018) MODEL:CPBG20_18J, MODEL:CPBG25_18J (22/08/2018 - ...)
1130	0147 1325 03	2	HEXAGON HEAD SCREW	(21/08/2018 - 21/08/2018) MODEL:CPBG20_18J, MODEL:CPBG25_18J (22/08/2018 - ...)
1140	2202 9045 01	2	WASHER	(21/08/2018 - 21/08/2018) MODEL:CPBG20_18J, MODEL:CPBG25_18J (22/08/2018 - ...)
1150	2204 1774 00	1	PIPE	(21/08/2018 - 21/08/2018) MODEL:CPBG20_18J, MODEL:CPBG25_18J (22/08/2018 - ...)
1160	2204 1774 04	1	PIPE	(21/08/2018 - 21/08/2018) MODEL:CPBG20_18J, MODEL:CPBG25_18J (22/08/2018 - ...)
1170	0580 0018 48	2	PIPE COUPLING	(21/08/2018 - 21/08/2018) MODEL:CPBG20_18J, MODEL:CPBG25_18J (22/08/2018 - ...)
1240	6221 9973 00	1	NOZZLE	(21/08/2018 - 21/08/2018) MODEL:CPBG20_18J, MODEL:CPBG25_18J (22/08/2018 - ...)
1250	0607 1150 08	1	SLEEVE	(08/10/2018 - ...)
1260	6231 9269 00	1	REDUCTION	(21/08/2018 - 21/08/2018) MODEL:CPBG20_18J, MODEL:CPBG25_18J (22/08/2018 - ...)
1270	6244-6690-00	1	JOINT	(21/08/2018 - 21/08/2018) MODEL:CPBG20_18J, MODEL:CPBG25_18J (22/08/2018 - ...)
	Substituted by:	0653 9056 00 - COPPER WASHER-13X18X1 (quantity: 1)		
1280	6221 9610 00	1	BUSHING	(21/08/2018 - 21/08/2018) MODEL:CPBG20_18J, MODEL:CPBG25_18J (22/08/2018 - ...)
1290	0070 6002 49	AR	PLASTIC TUBE	(21/08/2018 - 21/08/2018) MODEL:CPBG20_18J, MODEL:CPBG25_18J (22/08/2018 - 03/08/2020)
1290	0070 6002 90	AR	PLASTIC TUBE	(04/08/2020 - ...)
1300	0347 6100 52	1	HOSE CLAMP	(21/08/2018 - 21/08/2018) MODEL:CPBG20_18J, MODEL:CPBG25_18J (22/08/2018 - ...)

Legend:

IDRY:Y - Integrated dryer:Yes
 MODEL:CPBG25_18J - Model:CPBg 25

MDVAR:CU - Variant:Receiver mounted
 MODEL:CPVD21_18J - Model:CPVsd 21

MODEL:CPBG20_18J - Model:CPBg 20
 MODEL:CPVD25_18J - Model:CPVsd 25

24 - Air Outlet CPBg 29, CPVSd 29 - Tank-mounted - With dryer
 DRY:Y + MDVAR:CU + (MODEL:CPBG29_18J , MODEL:CPVD29_18J)

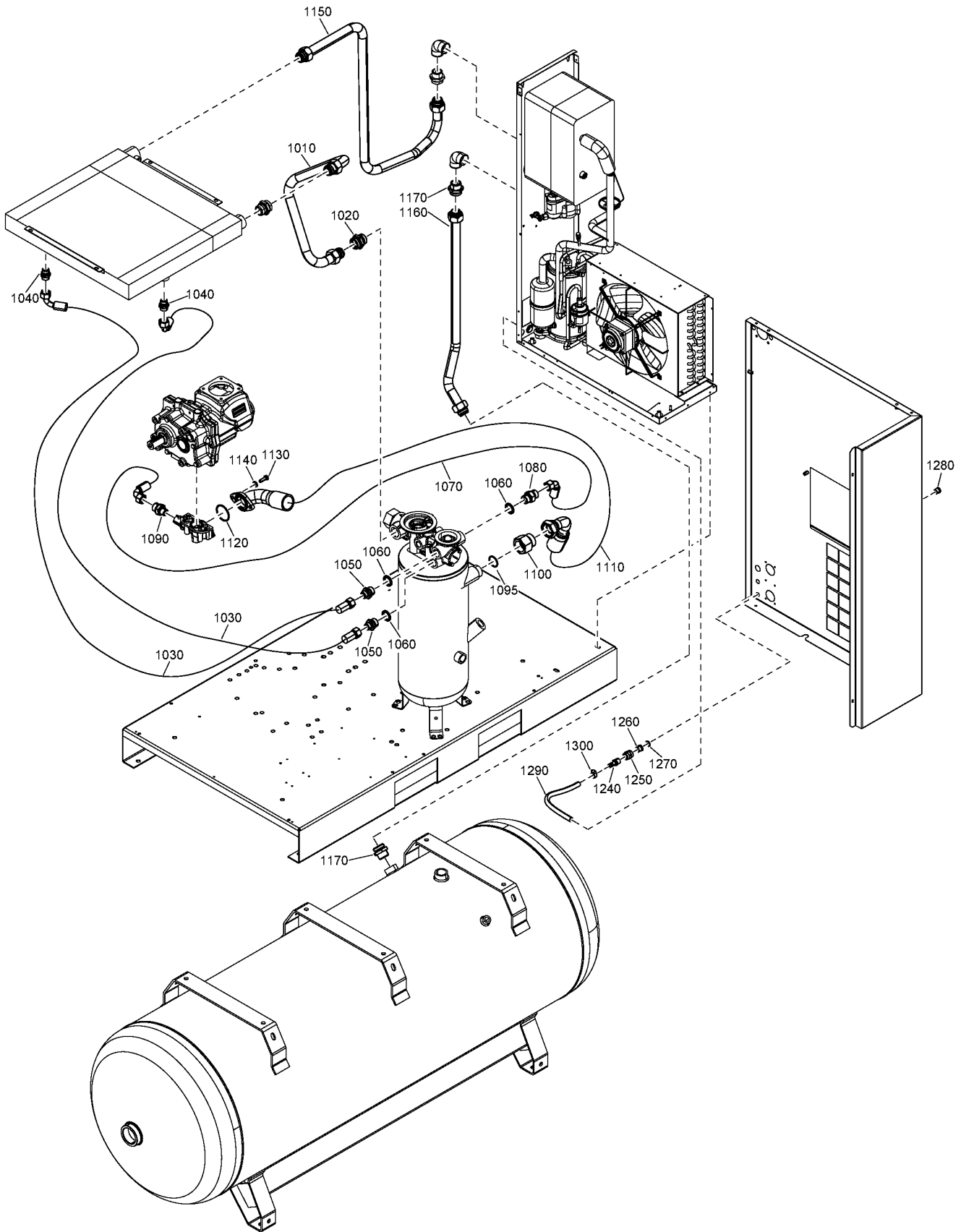

24 - Air Outlet CPBg 29, CPVsd 29 - Tank-mounted - With dryer

IDRY:Y + MDVAR:CU + (MODEL:CPBG29_18J , MODEL:CPVD29_18J)



Ref	Part Number	Qty	Name	Validity
1010	2204 1527 00	1	PIPE	(21/08/2018 - 21/08/2018) MODEL:CPBG29_18J (22/08/2018 - ...)
1020	0580 0017 37	1	PIPE FITTING	(21/08/2018 - 21/08/2018) MODEL:CPBG29_18J (22/08/2018 - ...)
1030	2202 9325 01	2	HOSE	(21/08/2018 - 21/08/2018) MODEL:CPBG29_18J (22/08/2018 - ...)
1040	0580 0015 40	2	NIPPLE	(21/08/2018 - 21/08/2018) MODEL:CPBG29_18J (22/08/2018 - ...)
1050	0580 0015 41	2	NIPPLE	(21/08/2018 - 21/08/2018) MODEL:CPBG29_18J (22/08/2018 - ...)
1060	0661 1000 43	3	SEAL WASHER	(21/08/2018 - 21/08/2018) MODEL:CPBG29_18J (22/08/2018 - ...)
1070	2202 9325 17	1	HOSE	(21/08/2018 - 21/08/2018) MODEL:CPBG29_18J (22/08/2018 - ...)
1080	0603 4243 02	1	NIPPLE	(21/08/2018 - 21/08/2018) MODEL:CPBG29_18J (22/08/2018 - ...)
1090	0603 5522 03	1	NIPPLE	(21/08/2018 - 21/08/2018) MODEL:CPBG29_18J (22/08/2018 - ...)
1095	0653 0500 78	1	GASKET	(23/07/2019 - ...)
1100	2202 9594 01	1	ADAPTER	(21/08/2018 - 21/08/2018) MODEL:CPBG29_18J (22/08/2018 - ...)
1110	2204 1533 02	1	HOSE	(21/08/2018 - 21/08/2018) MODEL:CPBG29_18J (22/08/2018 - ...)
1120	0663 7134 00	1	O-RING	(21/08/2018 - 21/08/2018) MODEL:CPBG29_18J (22/08/2018 - ...)
1130	0147 1325 03	2	SCREW	(21/08/2018 - 21/08/2018) MODEL:CPBG29_18J (22/08/2018 - ...)
1140	2202 9045 01	2	WASHER	(21/08/2018 - 21/08/2018) MODEL:CPBG29_18J (22/08/2018 - ...)
1150	2204 1774 00	1	PIPE	(21/08/2018 - 21/08/2018) MODEL:CPBG29_18J (22/08/2018 - ...)
1160	2204 1774 04	1	PIPE	(21/08/2018 - 21/08/2018) MODEL:CPBG29_18J (22/08/2018 - ...)
1170	0580 0018 48	2	PIPE COUPLING	(21/08/2018 - 21/08/2018) MODEL:CPBG29_18J (22/08/2018 - ...)
1240	6221 9973 00	1	NOZZLE	(21/08/2018 - 21/08/2018) MODEL:CPBG29_18J (22/08/2018 - ...)
1250	0607 1150 08	1	SLEEVE	(08/10/2018 - ...)
1260	6231 9269 00	1	REDUCTION	(21/08/2018 - 21/08/2018) MODEL:CPBG29_18J (22/08/2018 - ...)
1270	6211 6690 00	1	JOINT	(21/08/2018 - 21/08/2018) MODEL:CPBG29_18J (22/08/2018 - ...)
	↻ Substituted by:	0653 9056 00 - COPPER WASHER-13X18X1 (quantity: 1)		
1280	6221 9610 00	1	BUSHING	(21/08/2018 - 21/08/2018) MODEL:CPBG29_18J (22/08/2018 - ...)
1290	0070 6002 49	AR	PLASTIC TUBE	(21/08/2018 - 21/08/2018) MODEL:CPBG29_18J (22/08/2018 - 03/08/2020)
1290	0070 6002 90	AR	PLASTIC TUBE	(04/08/2020 - ...)
1300	0347 6100 52	1	HOSE CLAMP	(21/08/2018 - 21/08/2018) MODEL:CPBG29_18J (22/08/2018 - ...)

Legend:

IDRY:Y - Integrated dryer:Yes
MODEL:CPVD29_18J - Model:CPVsd 29

MDVAR:CU - Variant:Receiver mounted

MODEL:CPBG29_18J - Model:CPBg 29

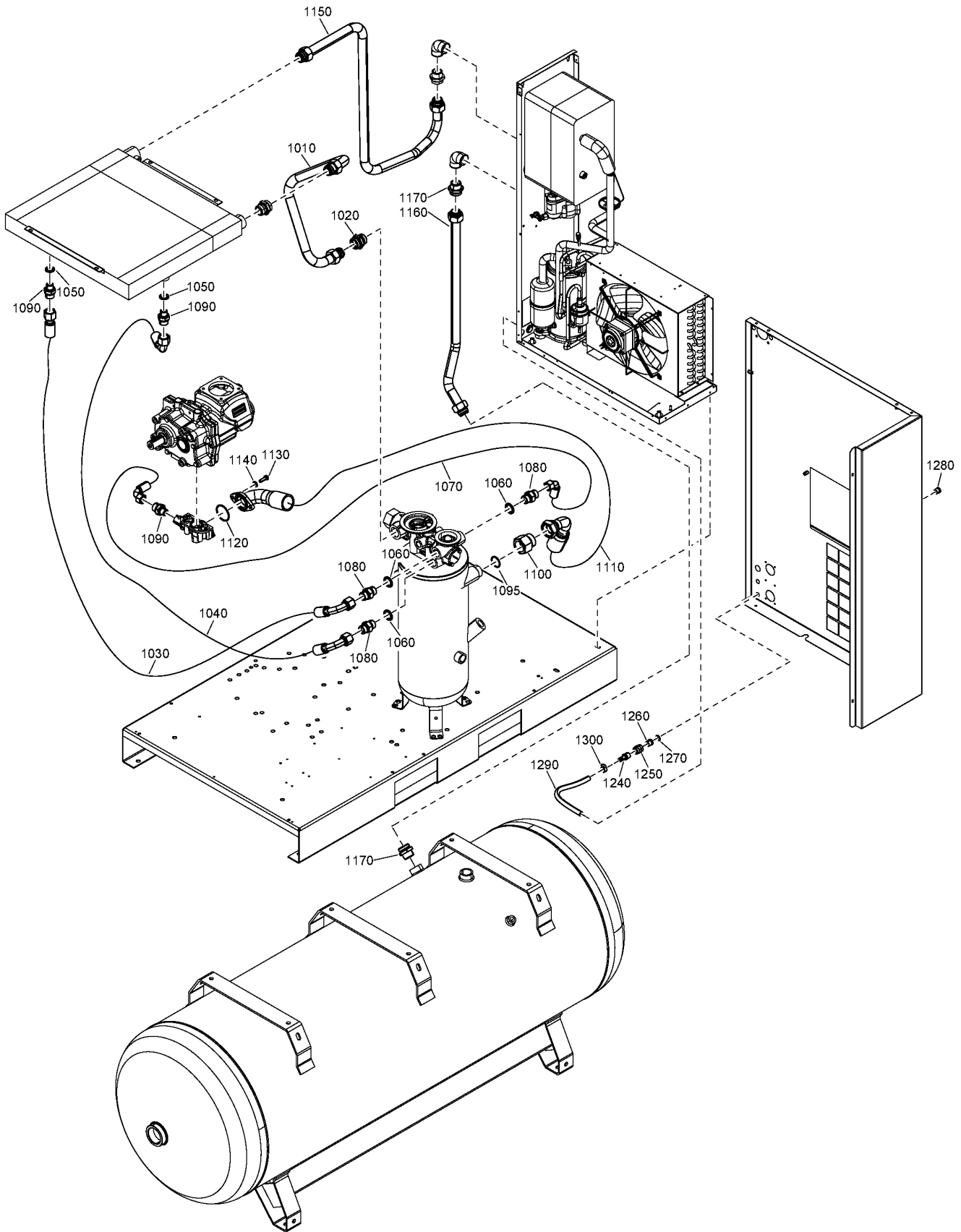

25 - Air Outlet CPBg 34, CPVsd 34 - Tank-mounted - With dryer

IDRY:Y + MDVAR:CU + (MODEL:CPBG34_18J , MODEL:CPVD34_18J)



Ref	Part Number	Qty	Name	Validity
1010	2204 1527 00	1	PIPE	(21/08/2018 - 21/08/2018) MODEL:CPBG34_18J (22/08/2018 - ...)
1020	0580 0017 37	1	PIPE FITTING	(21/08/2018 - 21/08/2018) MODEL:CPBG34_18J (22/08/2018 - ...)
1030	2202 8681 10	1	HOSE	(20/11/2018 - ...)
1040	2202 9325 17	1	HOSE	(20/11/2018 - ...)
1050	0661 1000 39	2	SEAL WASHER	(21/08/2018 - 21/08/2018) MODEL:CPBG34_18J (22/08/2018 - ...)
1060	0661 1000 43	3	SEAL WASHER	(21/08/2018 - 21/08/2018) MODEL:CPBG34_18J (22/08/2018 - ...)
1070	2202 9325 17	1	HOSE	(21/08/2018 - 21/08/2018) MODEL:CPBG34_18J (22/08/2018 - ...)
1080	0603 4243 02	3	NIPPLE	(21/08/2018 - 21/08/2018) MODEL:CPBG34_18J (22/08/2018 - ...)
1090	0603 5522 03	3	NIPPLE	(21/08/2018 - 21/08/2018) MODEL:CPBG34_18J (22/08/2018 - ...)
1095	0653 0500 78	1	GASKET	(23/07/2019 - ...)
1100	2202 9594 01	1	ADAPTER	(21/08/2018 - 21/08/2018) MODEL:CPBG34_18J (22/08/2018 - ...)
1110	2204 1533 02	1	HOSE	(21/08/2018 - 21/08/2018) MODEL:CPBG34_18J (22/08/2018 - ...)
1120	0663 7134 00	1	O-RING	(21/08/2018 - 21/08/2018) MODEL:CPBG34_18J (22/08/2018 - ...)
1130	0147 1325 03	2	SCREW	(21/08/2018 - 21/08/2018) MODEL:CPBG34_18J (22/08/2018 - ...)
1140	2202 9045 01	2	WASHER	(21/08/2018 - 21/08/2018) MODEL:CPBG34_18J (22/08/2018 - ...)
1150	2204 1774 00	1	PIPE	(21/08/2018 - 21/08/2018) MODEL:CPBG34_18J (22/08/2018 - ...)
1160	2204 1774 04	1	PIPE	(21/08/2018 - 21/08/2018) MODEL:CPBG34_18J (22/08/2018 - ...)
1170	0580 0018 48	2	PIPE COUPLING	(21/08/2018 - 21/08/2018) MODEL:CPBG34_18J (22/08/2018 - ...)
1240	6221 9973 00	1	NOZZLE	(21/08/2018 - 21/08/2018) MODEL:CPBG34_18J (22/08/2018 - ...)
1250	0607 1150 08	1	SLEEVE	(08/10/2018 - ...)
1260	6231 9269 00	1	REDUCTION	(21/08/2018 - 21/08/2018) MODEL:CPBG34_18J (22/08/2018 - ...)
1270	6211 6690 00	1	JOINT	(21/08/2018 - 21/08/2018) MODEL:CPBG34_18J (22/08/2018 - ...)
	↻ Substituted by:	0653 9056 00 - COPPER WASHER-13X18X1 (quantity: 1)		
1280	6221 9610 00	1	BUSHING	(21/08/2018 - 21/08/2018) MODEL:CPBG34_18J (22/08/2018 - ...)
1290	0070 6002 49	AR	PLASTIC TUBE	(21/08/2018 - 21/08/2018) MODEL:CPBG34_18J (22/08/2018 - 03/08/2020)
1290	0070 6002 90	AR	PLASTIC TUBE	(04/08/2020 - ...)
1300	0347 6100 52	1	HOSE CLAMP	(21/08/2018 - 21/08/2018) MODEL:CPBG34_18J (22/08/2018 - ...)

Legend:

IDRY:Y - Integrated dryer:Yes
MODEL:CPVD34_18J - Model:CPVsd 34

MDVAR:CU - Variant:Receiver mounted

MODEL:CPBG34_18J - Model:CPBg 34

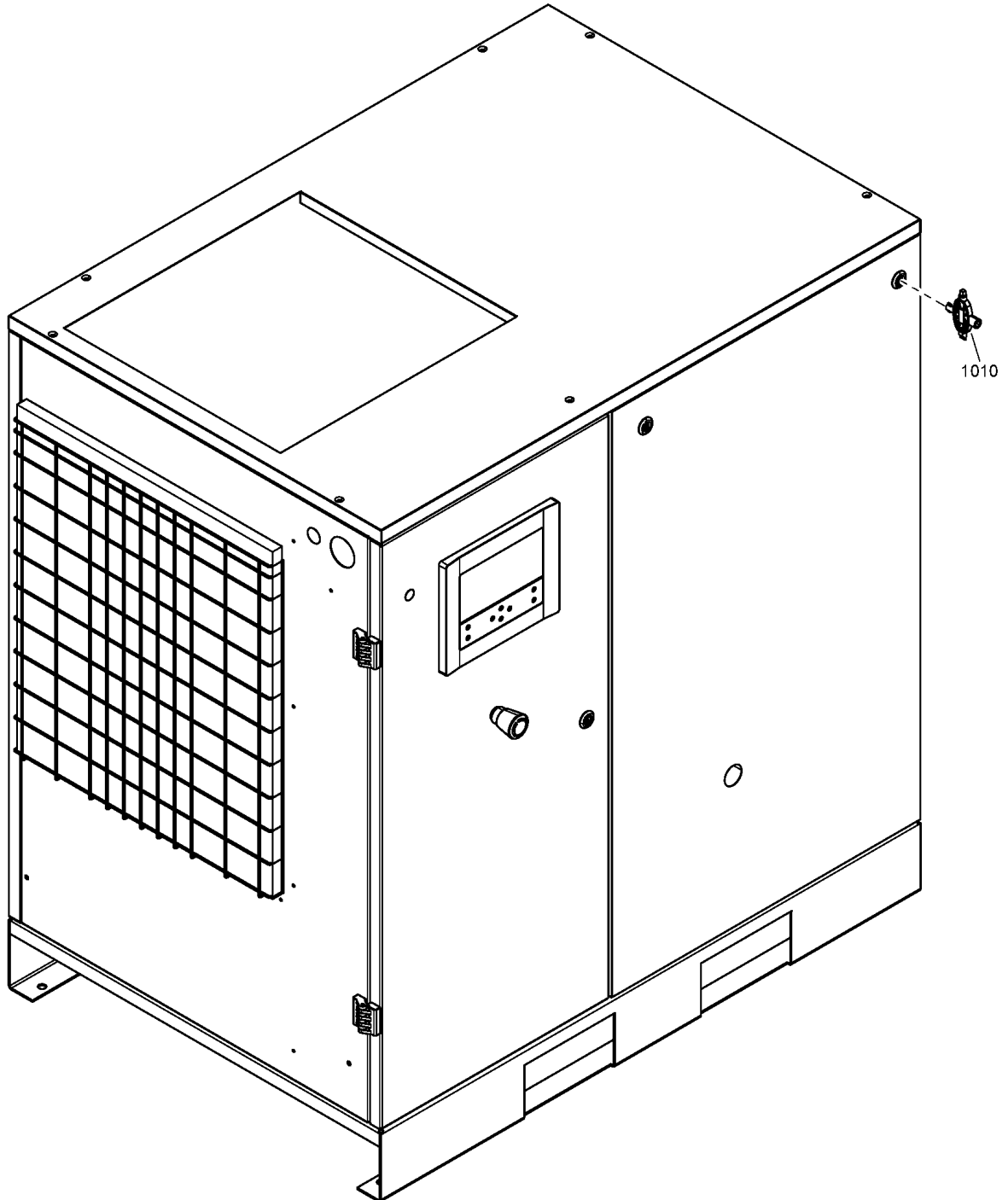

Ref	Part Number	Qty	Name	Validity
1010	6215 4359 00	1	UNIVERSAL KEY	(21/08/2018 - ...)

Legend:

EAPPR:IEC - Electrical approval:IEC

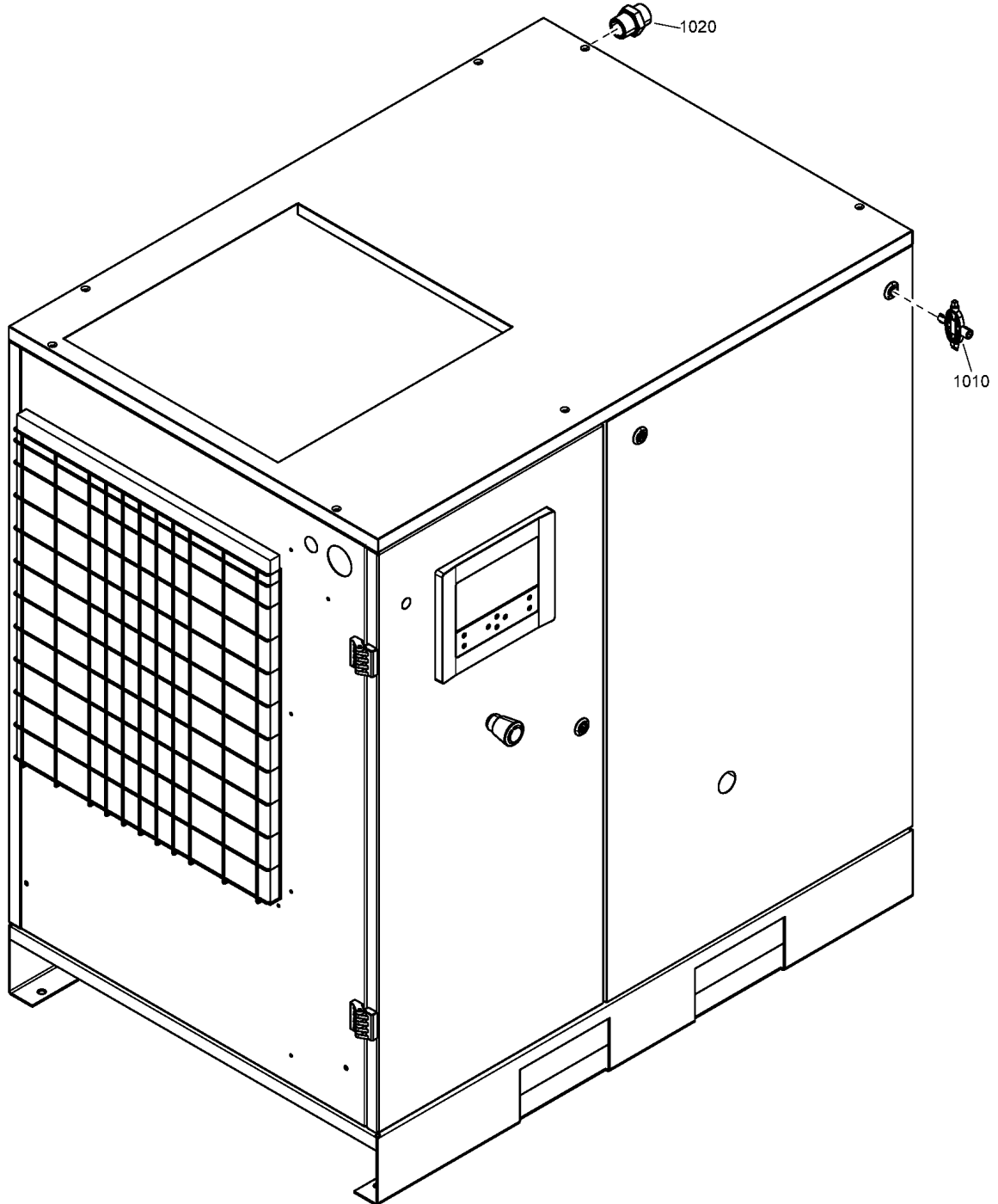

27 - Loose parts UL-cUL - Floor-mounted - Without dryer

EAPPR:ULCUL + IDRY:N + MDVAR:F_MOUNTED



Ref	Part Number	Qty	Name	Validity
1010	6215 4359 00	1	UNIVERSAL KEY	(21/08/2018 - ...)
1020	6231 9454 00	1	NIPPLE	(21/08/2018 - ...)

Legend:

EAPPR:ULCUL - Electrical approval:UL/cUL

IDRY:N - Integrated dryer:No

MDVAR:F_MOUNTED - Variant:Floor Mounted

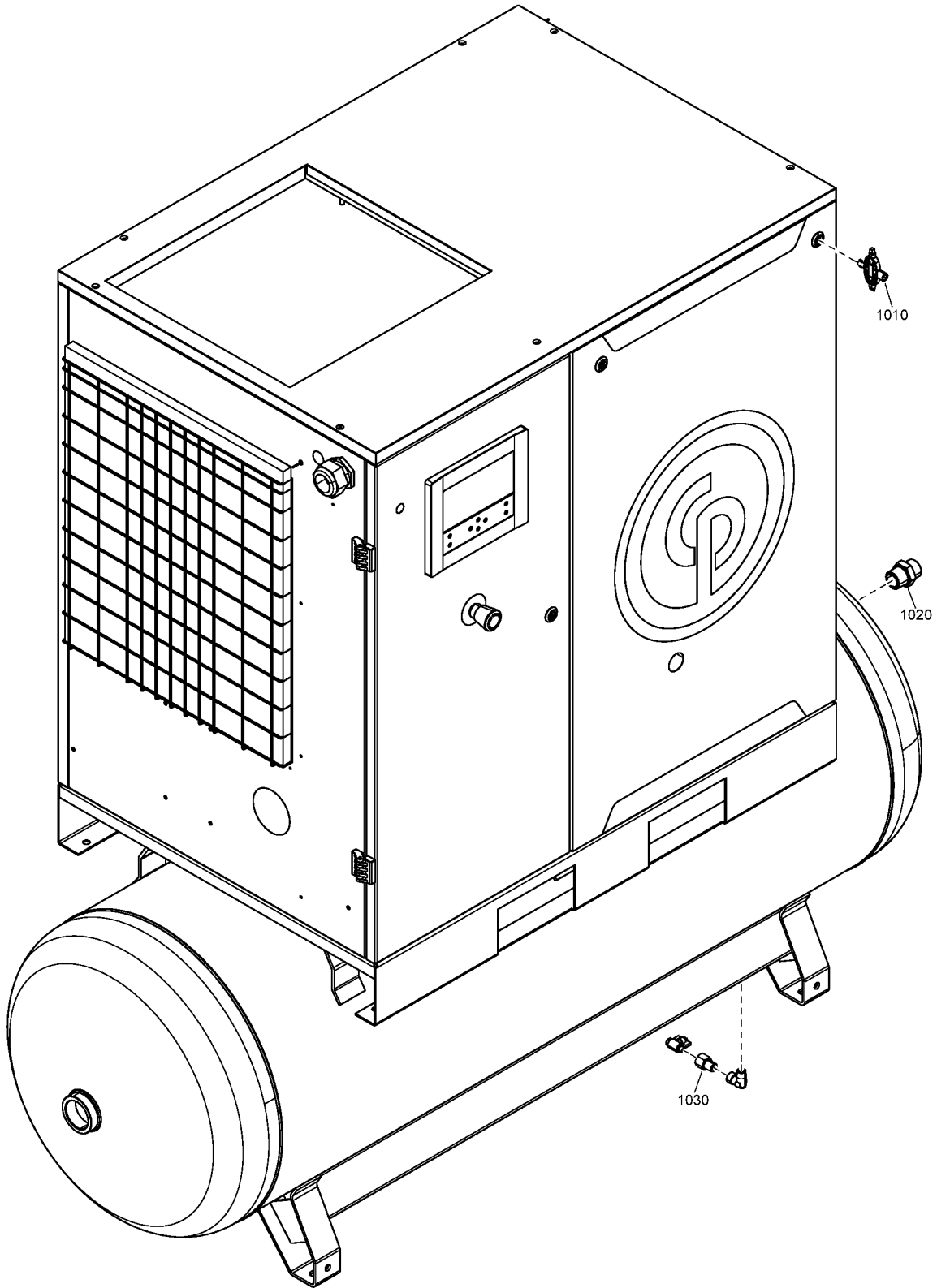

28 - Loose parts UL-cUL - Tank-mounted - Without dryer

EAPPR:ULCUL + IDRY:N + MDVAR:CU

Ref	Part Number	Qty	Name	Validity
1010	6215 4359 00	1	UNIVERSAL KEY	(21/08/2018 - ...)
1020	6231 9454 00	1	NIPPLE	(21/08/2018 - ...)
1030	2202 2610 67	1	REDUCER	(21/08/2018 - ...)

Legend:

EAPPR:ULCUL - Electrical approval:UL/cUL

IDRY:N - Integrated dryer:No

MDVAR:CU - Variant:Receiver mounted

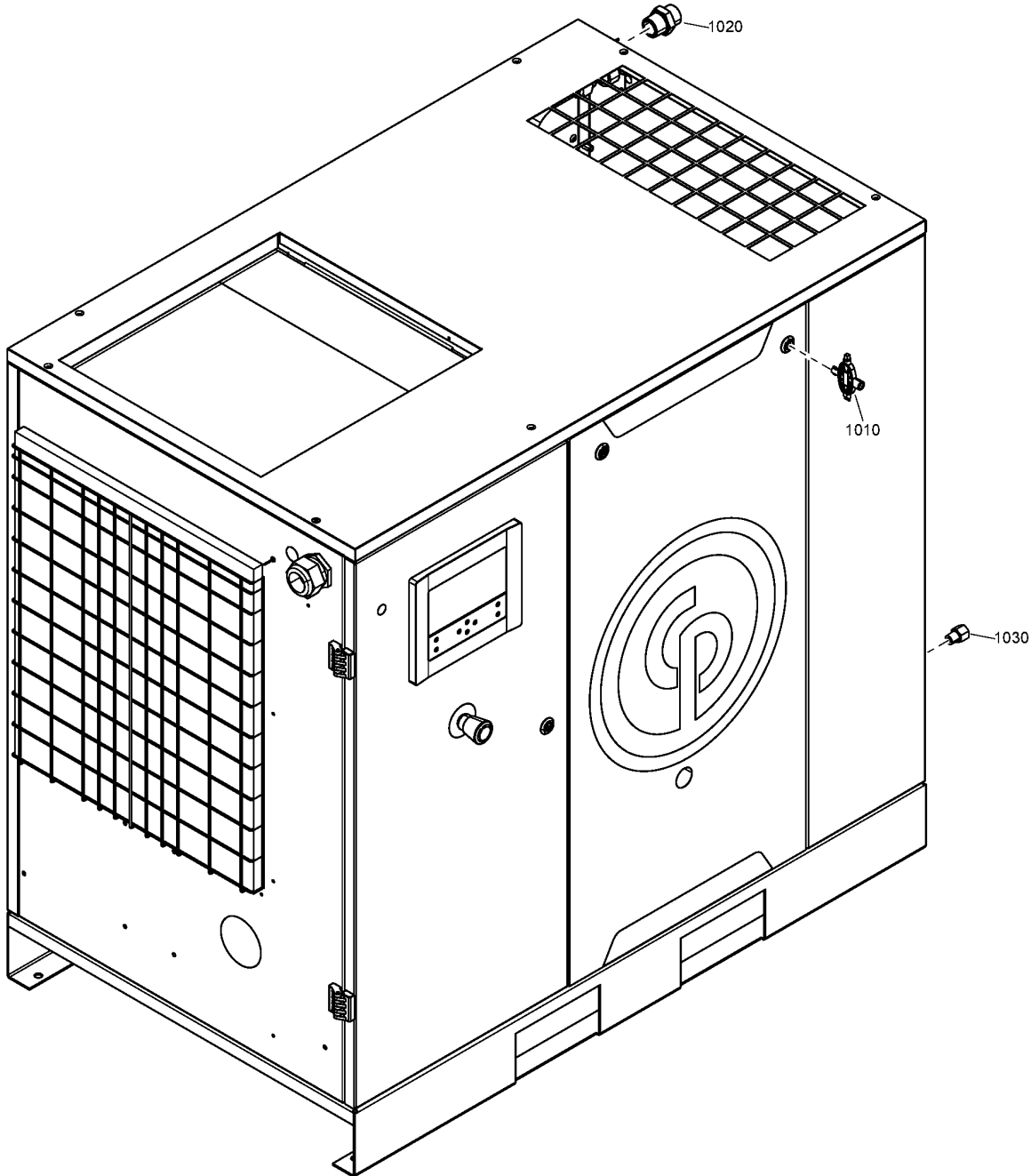

29 - Loose parts UL-cUL - Floor-mounted - With dryer

EAPPR:ULCUL + IDRY:Y + MDVAR:FMOUNTED



Ref	Part Number	Qty	Name	Validity
1010	6215 4359 00	1	UNIVERSAL KEY	(21/08/2018 - ...)
1020	6231 9454 00	1	NIPPLE	(21/08/2018 - ...)
1030	2202 2610 67	1	REDUCER	(21/08/2018 - ...)

Legend:

EAPPR:ULCUL - Electrical approval:UL/cUL

IDRY:Y - Integrated dryer:Yes

MDVAR:FMOUNTED - Variant:Floor Mounted

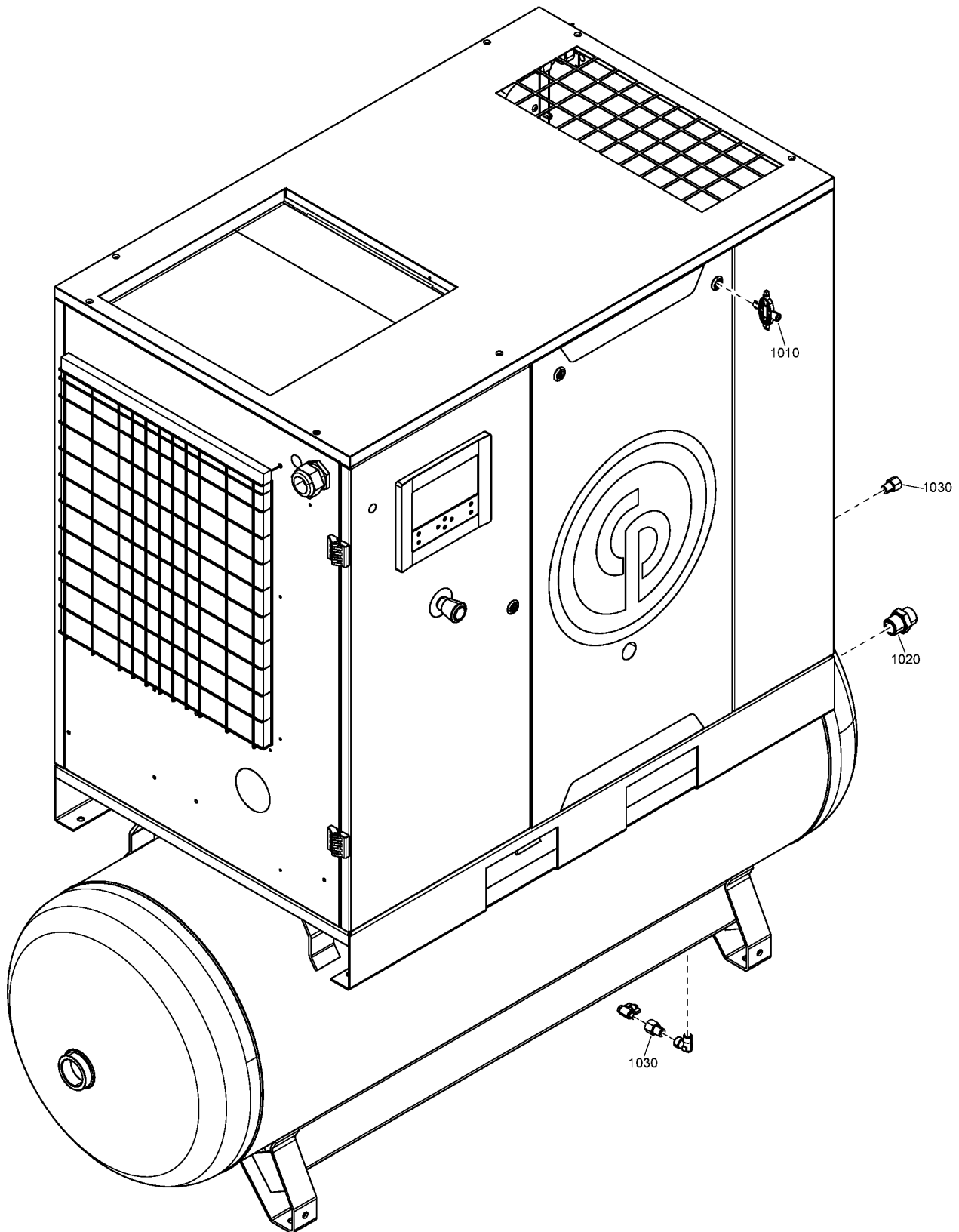

30 - Loose parts UL-cUL - Tank-mounted - With dryer

EAPPR:ULCUL + IDRY:Y + MDVAR:CU



Ref	Part Number	Qty	Name	Validity
1010	6215 4359 00	1	UNIVERSAL KEY	(21/08/2018 - ...)
1020	6231 9454 00	1	NIPPLE	(21/08/2018 - ...)
1030	2202 2610 67	2	REDUCER	(21/08/2018 - ...)

Legend:

EAPPR:ULCUL - Electrical approval:UL/cUL

IDRY:Y - Integrated dryer:Yes

MDVAR:CU - Variant:Receiver mounted

31.1 - Assembly CPBg 20, CPVsd 21 - IEC - AS1210, ASME, CE, MOM, SA

MAPPR:IEC + IDRY:Y + MODVAR:P_FF + ((FREQ:50HZ + MOVOL:400V + (MAPPR:AS1210 , MAPPR:CE , MAPPR:MOM , MAPPR:SA) , FREQ:60HZ + MAPPR:ASME + (MOVOL:380V , MOVOL:440V)) + (MODEL:CPBG20_18J + (PRESS:10BAR , PRESS:13BAR , PRESS:7.5BAR , PRESS:8.5BAR) , MODEL:CPVD21_18J + PRESS:12.5BAR) , MODEL:CPBG20_18J + MOVOL:230V + (FREQ:50HZ + MAPPR:CE , FREQ:60HZ + MAPPR:ASME) + (PRESS:10BAR , PRESS:13BAR , PRESS:7.5BAR , PRESS:8.5BAR))

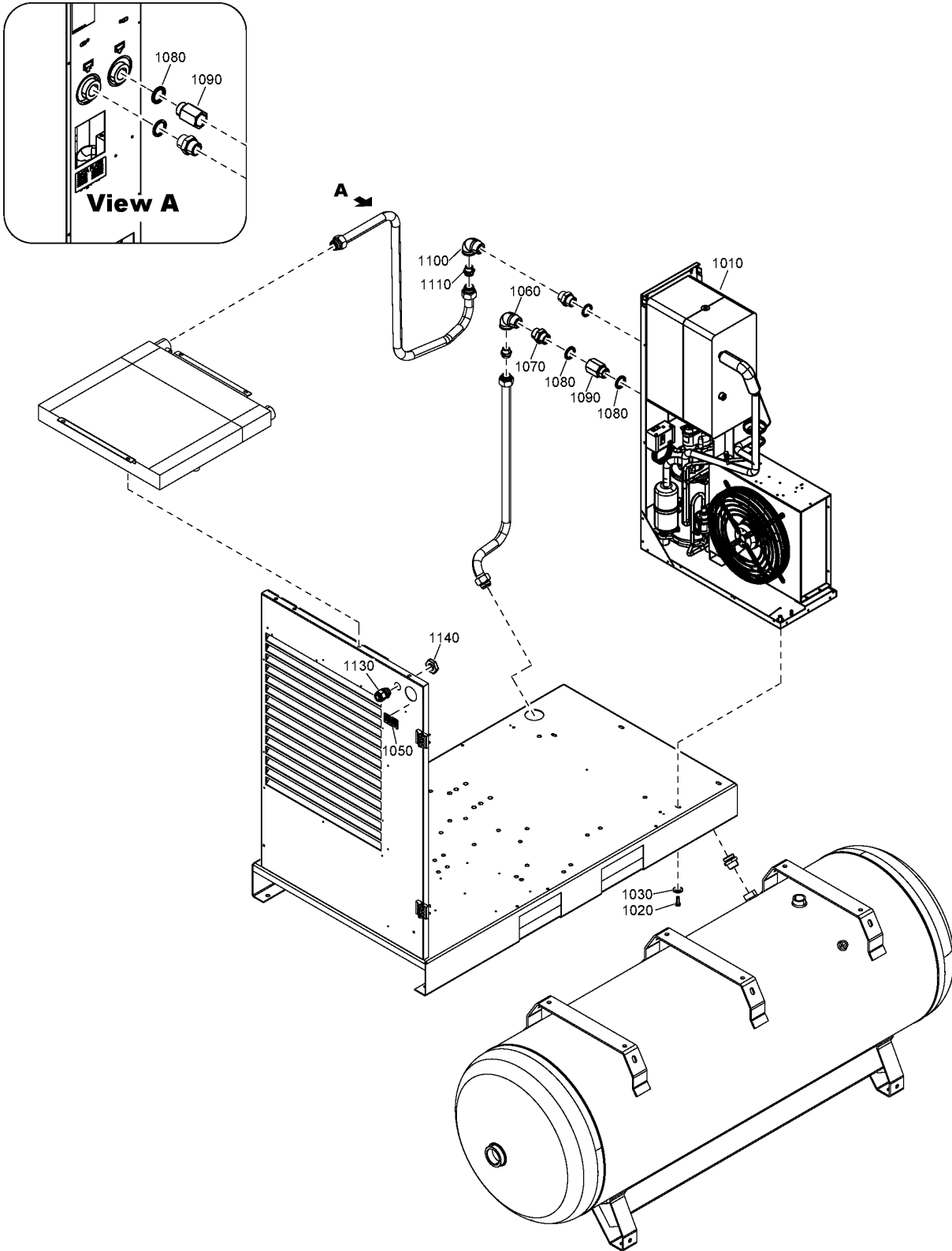

31.1 - Assembly CPBg 20, CPVsd 21 - IEC - AS1210, ASME, CE, MOM, SA



EAPPR:IEC + IDRY:Y + MODVAR:P_FF + ((FREQ:50HZ + MOVOL:400V + (MAPPR:AS1210 , MAPPR:CE , MAPPR:MOM , MAPPR:SA) , FREQ:60HZ + MAPPR:ASME + (MOVOL:380V , MOVOL:440V)) + (MODEL:CPBG20_18J + (PRESS:10BAR , PRESS:13BAR , PRESS:7.5BAR , PRESS:8.5BAR) , MODEL:CPVD21_18J + PRESS:12.5BAR) , MODEL:CPBG20_18J + MOVOL:230V + (FREQ:50HZ + MAPPR:CE , FREQ:60HZ + MAPPR:ASME) + (PRESS:10BAR , PRESS:13BAR , PRESS:7.5BAR , PRESS:8.5BAR))

Ref	Part Number	Qty	Name	Validity
1010		1	AIR DRYER	(22/08/2018 - ...)
1020	0147 1325 03	4	SCREW	(21/08/2018 - 21/08/2018) MODEL:CPBG20_18J + (FREQ:50HZ + (MAPPR:CE + MOVOL:230V , MOVOL:400V + (MAPPR:AS1210 , MAPPR:CE , MAPPR:MOM , MAPPR:SA)) , FREQ:60HZ + MAPPR:ASME + (MOVOL:230V , MOVOL:380V , MOVOL:440V)) + (PRESS:10BAR , PRESS:13BAR , PRESS:7.5BAR , PRESS:8.5BAR) (22/08/2018 - ...)
1030	2202 9045 01	4	WASHER	(21/08/2018 - 21/08/2018) MODEL:CPBG20_18J + (FREQ:50HZ + (MAPPR:CE + MOVOL:230V , MOVOL:400V + (MAPPR:AS1210 , MAPPR:CE , MAPPR:MOM , MAPPR:SA)) , FREQ:60HZ + MAPPR:ASME + (MOVOL:230V , MOVOL:380V , MOVOL:440V)) + (PRESS:10BAR , PRESS:13BAR , PRESS:7.5BAR , PRESS:8.5BAR) (22/08/2018 - ...)
1050	2202 7765 00	2	LABEL	(21/08/2018 - 21/08/2018) FREQ:50HZ + MODEL:CPBG20_18J + (MAPPR:CE + MOVOL:230V , MOVOL:400V + (MAPPR:AS1210 , MAPPR:CE , MAPPR:MOM , MAPPR:SA)) + (PRESS:10BAR , PRESS:13BAR , PRESS:7.5BAR , PRESS:8.5BAR) (22/08/2018 - ...) FREQ:50HZ + (MODEL:CPBG20_18J + (MAPPR:CE + MOVOL:230V , MOVOL:400V + (MAPPR:AS1210 , MAPPR:CE , MAPPR:MOM , MAPPR:SA)) + (PRESS:10BAR , PRESS:13BAR , PRESS:7.5BAR , PRESS:8.5BAR) , MODEL:CPVD21_18J + MOVOL:400V + PRESS:12.5BAR + (MAPPR:AS1210 , MAPPR:CE , MAPPR:MOM , MAPPR:SA))
1050	2202 2610 00	2	LABEL	(21/08/2018 - 21/08/2018) FREQ:60HZ + MAPPR:ASME + MODEL:CPBG20_18J + (MOVOL:230V , MOVOL:380V , MOVOL:440V) + (PRESS:10BAR , PRESS:13BAR , PRESS:7.5BAR , PRESS:8.5BAR) (22/08/2018 - ...) FREQ:60HZ + MAPPR:ASME + (MODEL:CPBG20_18J + (MOVOL:230V , MOVOL:380V , MOVOL:440V) + (PRESS:10BAR , PRESS:13BAR , PRESS:7.5BAR , PRESS:8.5BAR) , MODEL:CPVD21_18J + MOVOL:400V + PRESS:12.5BAR + (MOVOL:380V , MOVOL:440V))
1060	0560 0200 24	1	ELBOW	(21/08/2018 - 21/08/2018) MODEL:CPBG20_18J + (FREQ:50HZ + (MAPPR:CE + MOVOL:230V , MOVOL:400V + (MAPPR:AS1210 , MAPPR:CE , MAPPR:MOM , MAPPR:SA)) , FREQ:60HZ + MAPPR:ASME + (MOVOL:230V , MOVOL:380V , MOVOL:440V)) + (PRESS:10BAR , PRESS:13BAR , PRESS:7.5BAR , PRESS:8.5BAR) (22/08/2018 - 15/04/2019) (16/04/2019 - ...) MDVAR:CU
1060	0560 0200 24	2	ELBOW	(16/04/2019 - ...) MDVAR:F_MOUNTED
1070	0571 0036 87	1	NIPPLE	(21/08/2018 - 21/08/2018) MODEL:CPBG20_18J + (FREQ:50HZ + (MAPPR:CE + MOVOL:230V , MOVOL:400V + (MAPPR:AS1210 , MAPPR:CE , MAPPR:MOM , MAPPR:SA)) , FREQ:60HZ + MAPPR:ASME + (MOVOL:230V , MOVOL:380V , MOVOL:440V)) + (PRESS:10BAR , PRESS:13BAR , PRESS:7.5BAR , PRESS:8.5BAR) (22/08/2018 - 15/04/2019) (16/04/2019 - ...) MDVAR:CU
1070	0571 0036 87	2	NIPPLE	(16/04/2019 - ...) MDVAR:F_MOUNTED
1080	0661 1000 44	2	SEAL WASHER	(21/08/2018 - 21/08/2018) MODEL:CPBG20_18J + (FREQ:50HZ + (MAPPR:CE + MOVOL:230V , MOVOL:400V + (MAPPR:AS1210 , MAPPR:CE , MAPPR:MOM , MAPPR:SA)) , FREQ:60HZ + MAPPR:ASME + (MOVOL:230V , MOVOL:380V , MOVOL:440V)) + (PRESS:10BAR , PRESS:13BAR , PRESS:7.5BAR , PRESS:8.5BAR) (22/08/2018 - ...)
1090	2204 1780 00	1	ADAPTOR	(21/08/2018 - 21/08/2018) MODEL:CPBG20_18J + (FREQ:50HZ + (MAPPR:CE + MOVOL:230V , MOVOL:400V + (MAPPR:AS1210 , MAPPR:CE , MAPPR:MOM , MAPPR:SA)) , FREQ:60HZ + MAPPR:ASME + (MOVOL:230V , MOVOL:380V , MOVOL:440V)) + (PRESS:10BAR , PRESS:13BAR , PRESS:7.5BAR , PRESS:8.5BAR) (22/08/2018 - 15/04/2019) (16/04/2019 - ...) MDVAR:CU

Legend:

EAPPR:IEC - Electrical approval:IEC	FREQ:50HZ - Frequency:50 Hz	FREQ:60HZ - Frequency:60 Hz
IDRY:Y - Integrated dryer:Yes	MAPPR:AS1210 - Pressure Vessel Approval:AS1210	MAPPR:ASME - Pressure Vessel Approval:ASME (U Stamp)
MAPPR:CE - Pressure Vessel Approval:CE	MAPPR:MOM - Pressure Vessel Approval:MOM	MAPPR:SA - Pressure Vessel Approval:SA
MDVAR:CU - Variant:Receiver mounted	MDVAR:F_MOUNTED - Variant:Floor Mounted	MODEL:CPBG20_18J - Model:CPBg 20
MODEL:CPVD21_18J - Model:CPVsd 21	MODVAR:P_FF - Model variant:Pack Full Feature	MOVOL:230V - Supply voltage:230 V
MOVOL:380V - Supply voltage:380 V	MOVOL:400V - Supply voltage:400 V	MOVOL:440V - Supply voltage:440 V
PRESS:10BAR - Working pressure:10 bar	PRESS:12.5BAR - Working pressure:12.5 bar	PRESS:13BAR - Working pressure:13 bar
PRESS:7.5BAR - Working pressure:7.5 bar	PRESS:8.5BAR - Working pressure:8.5 bar	

31.1 - Assembly CPBg 20, CPVsd 21 - IEC - AS1210, ASME, CE, MOM, SA

MAPPR:IEC + IDRY:Y + MODVAR:P_FF + ((FREQ:50HZ + MOVOL:400V + (MAPPR:AS1210 , MAPPR:CE , MAPPR:MOM , MAPPR:SA) , FREQ:60HZ + MAPPR:ASME + (MOVOL:380V , MOVOL:440V)) + (MODEL:CPBG20_18J + (PRESS:10BAR , PRESS:13BAR , PRESS:7.5BAR , PRESS:8.5BAR) , MODEL:CPVD21_18J + PRESS:12.5BAR) , MODEL:CPBG20_18J + MOVOL:230V + (FREQ:50HZ + MAPPR:CE , FREQ:60HZ + MAPPR:ASME) + (PRESS:10BAR , PRESS:13BAR , PRESS:7.5BAR , PRESS:8.5BAR))

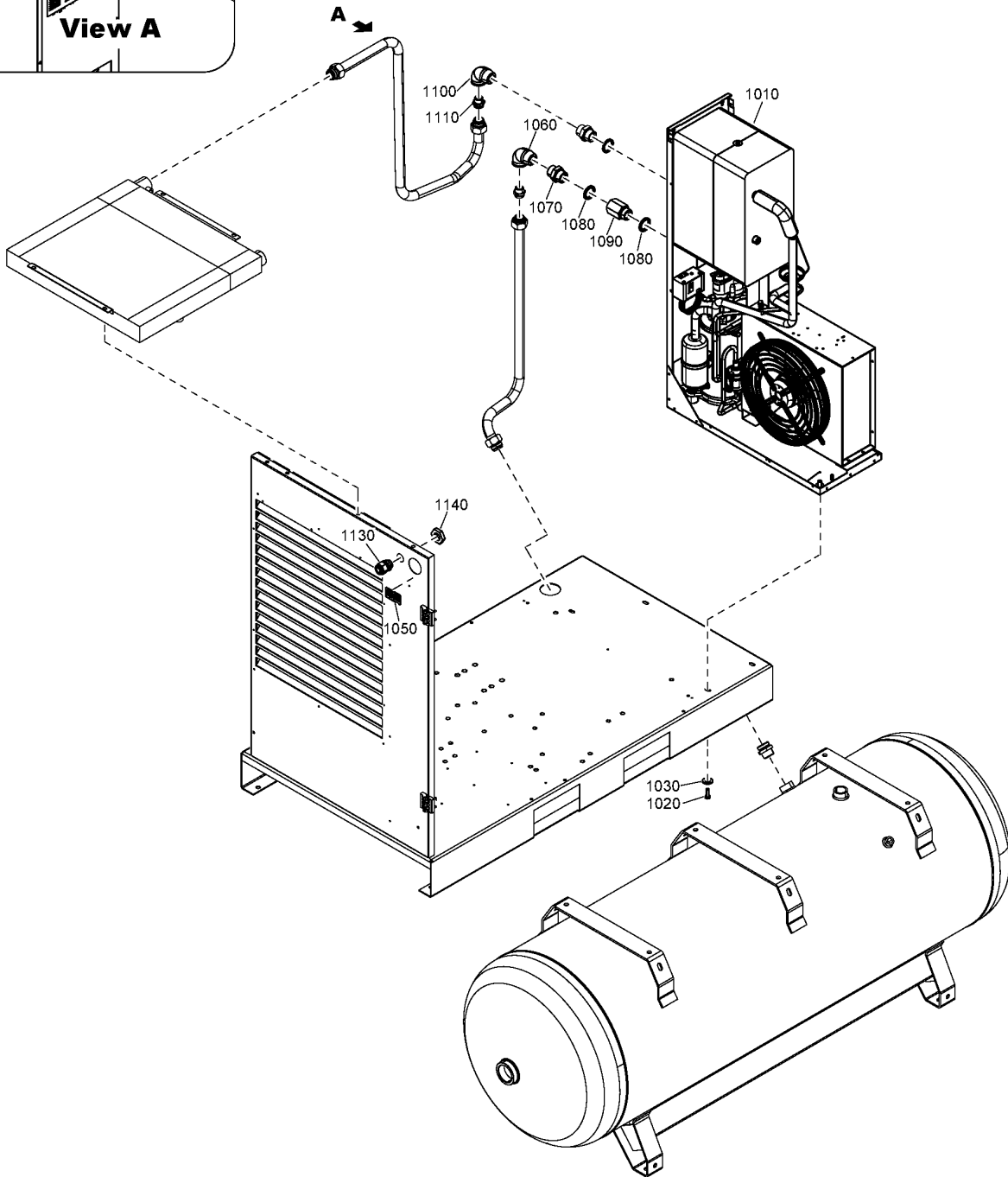
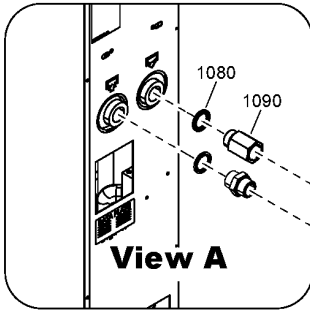

31.1 - Assembly CPBg 20, CPVsd 21 - IEC - AS1210, ASME, CE, MOM, SA



EAPPR:IEC + IDRY:Y + MODVAR:P_FF + ((FREQ:50HZ + MOVOL:400V + (MAPPR:AS1210 , MAPPR:CE , MAPPR:MOM , MAPPR:SA) , FREQ:60HZ + MAPPR:ASME + (MOVOL:380V , MOVOL:440V)) + (MODEL:CPBG20_18J + (PRESS:10BAR , PRESS:13BAR , PRESS:7.5BAR , PRESS:8.5BAR) , MODEL:CPVD21_18J + PRESS:12.5BAR) , MODEL:CPBG20_18J + MOVOL:230V + (FREQ:50HZ + MAPPR:CE , FREQ:60HZ + MAPPR:ASME) + (PRESS:10BAR , PRESS:13BAR , PRESS:7.5BAR , PRESS:8.5BAR))

Ref	Part Number	Qty	Name	Validity
1100	0560 1307 03	1	ELBOW	(21/08/2018 - 21/08/2018) MODEL:CPBG20_18J + (FREQ:50HZ + (MAPPR:CE + MOVOL:230V , MOVOL:400V + (MAPPR:AS1210 , MAPPR:CE , MAPPR:MOM , MAPPR:SA)) , FREQ:60HZ + MAPPR:ASME + (MOVOL:230V , MOVOL:380V , MOVOL:440V)) + (PRESS:10BAR , PRESS:13BAR , PRESS:7.5BAR , PRESS:8.5BAR) (22/08/2018 - 15/04/2019) (16/04/2019 - ...) MDVAR:CU
1110	0580 0018 48	1	PIPE COUPLING	(21/08/2018 - 21/08/2018) MODEL:CPBG20_18J + (FREQ:50HZ + (MAPPR:CE + MOVOL:230V , MOVOL:400V + (MAPPR:AS1210 , MAPPR:CE , MAPPR:MOM , MAPPR:SA)) , FREQ:60HZ + MAPPR:ASME + (MOVOL:230V , MOVOL:380V , MOVOL:440V)) + (PRESS:10BAR , PRESS:13BAR , PRESS:7.5BAR , PRESS:8.5BAR) (22/08/2018 - ...)
1130	0698 5141 22	1	CABLE GLAND	(05/12/2018 - ...)
1140	0697 9809 54	1	LOCKNUT	(05/12/2018 - ...)

Legend:

EAPPR:IEC - Electrical approval:IEC	FREQ:50HZ - Frequency:50 Hz	FREQ:60HZ - Frequency:60 Hz
IDRY:Y - Integrated dryer:Yes	MAPPR:AS1210 - Pressure Vessel Approval:AS1210	MAPPR:ASME - Pressure Vessel Approval:ASME (U Stamp)
MAPPR:CE - Pressure Vessel Approval:CE	MAPPR:MOM - Pressure Vessel Approval:MOM	MAPPR:SA - Pressure Vessel Approval:SA
MDVAR:CU - Variant:Receiver mounted	MDVAR:F_MOUNTED - Variant:Floor Mounted	MODEL:CPBG20_18J - Model:CPBg 20
MODEL:CPVD21_18J - Model:CPVsd 21	MODVAR:P_FF - Model variant:Pack Full Feature	MOVOL:230V - Supply voltage:230 V
MOVOL:380V - Supply voltage:380 V	MOVOL:400V - Supply voltage:400 V	MOVOL:440V - Supply voltage:440 V
PRESS:10BAR - Working pressure:10 bar	PRESS:12.5BAR - Working pressure:12.5 bar	PRESS:13BAR - Working pressure:13 bar
PRESS:7.5BAR - Working pressure:7.5 bar	PRESS:8.5BAR - Working pressure:8.5 bar	

31.2 - Assembly CPBg 25, CPVsd 25, CPBg 29, CPVsd 29, CPBg 34, CPVsd 34 - IEC - AS1210, ASME, CE, MOM, SA

EAPPR:IEC + IDRY:Y + MODVAR:P_FF + ((FREQ:50HZ + (MAPPR:CE + MOVOL:230V , MOVOL:400V + (MAPPR:AS1210 , MAPPR:CE , MAPPR:MOM , MAPPR:SA)) , FREQ:60HZ + MAPPR:ASME + (MOVOL:230V , MOVOL:380V , MOVOL:440V)) + (MODEL:CPBG25_18J , MODEL:CPBG29_18J , MODEL:CPBG34_18J) + (PRESS:10BAR , PRESS:13BAR , PRESS:7.5BAR , PRESS:8.5BAR) , PRESS:12.5BAR + (FREQ:50HZ + MOVOL:400V + (MAPPR:AS1210 , MAPPR:CE , MAPPR:MOM , MAPPR:SA) , FREQ:60HZ + MAPPR:ASME + (MOVOL:380V , MOVOL:440V)) + (MODEL:CPVD25_18J , MODEL:CPVD29_18J , MODEL:CPVD34_18J))

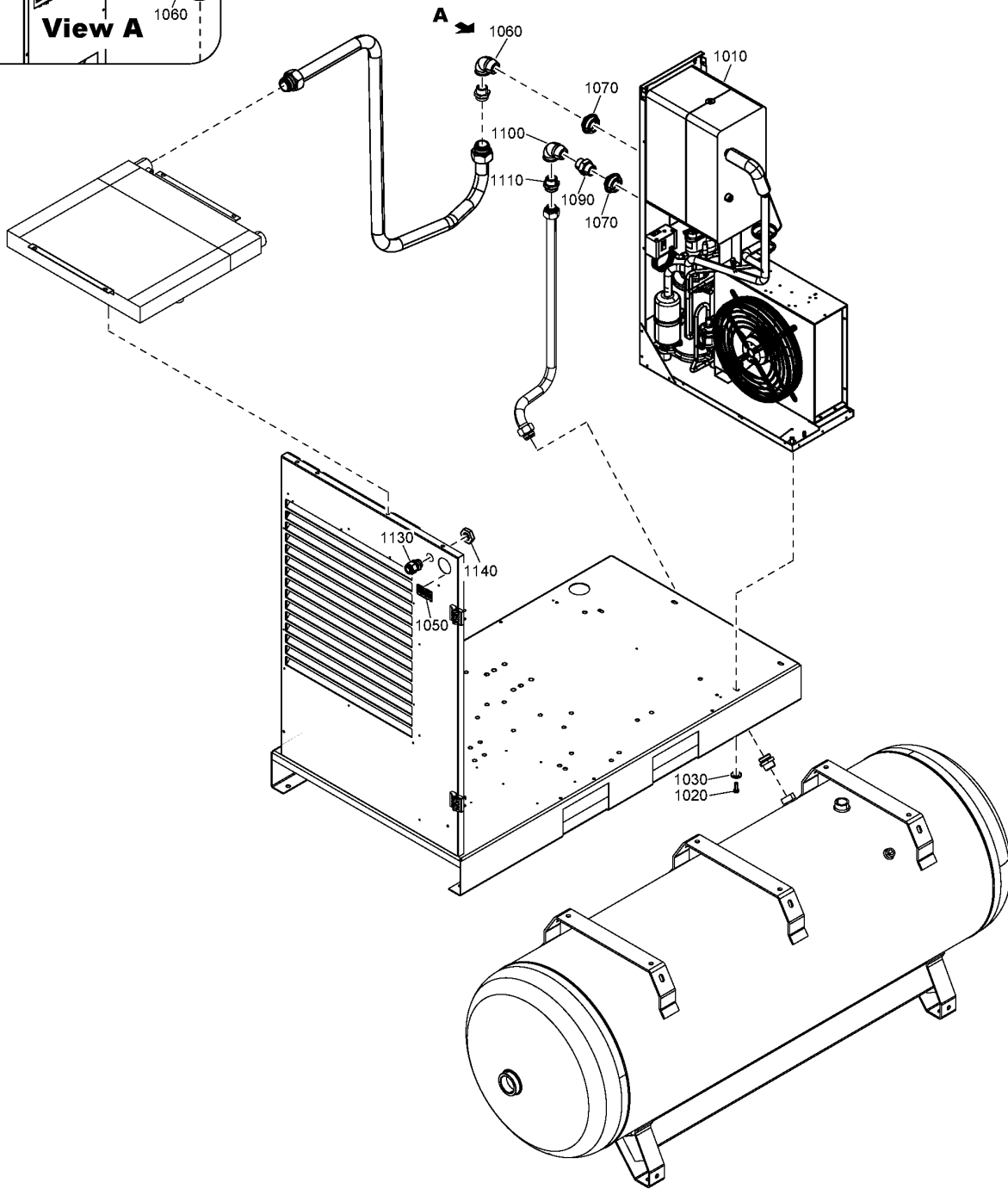
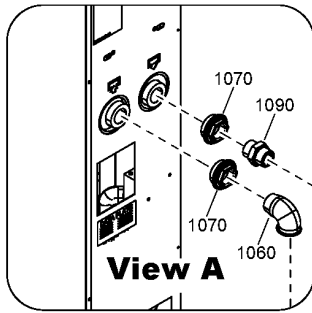

31.2 - Assembly CPBg 25, CPVSd 25, CPBg 29, CPVSd 29, CPBg 34, CPVSd 34 - IEC - AS1210, ASME, CE, MOM, SA



EAPPR:IEC + IDRY:Y + MODVAR:P_FF + ((FREQ:50HZ + (MAPPR:CE + MOVOL:230V, MOVOL:400V + (MAPPR:AS1210, MAPPR:CE, MAPPR:MOM, MAPPR:SA)), FREQ:60HZ + MAPPR:ASME + (MOVOL:230V, MOVOL:380V, MOVOL:440V)) + (MODEL:CPBG25_18J, MODEL:CPBG29_18J, MODEL:CPBG34_18J) + (PRESS:10BAR, PRESS:13BAR, PRESS:7.5BAR, PRESS:8.5BAR), PRESS:12.5BAR + (FREQ:50HZ + MOVOL:400V + (MAPPR:AS1210, MAPPR:CE, MAPPR:MOM, MAPPR:SA), FREQ:60HZ + MAPPR:ASME + (MOVOL:380V, MOVOL:440V)) + (MODEL:CPVD25_18J, MODEL:CPVD29_18J, MODEL:CPVD34_18J))

Ref	Part Number	Qty	Name	Validity
1010		1	AIR DRYER	(22/08/2018 - ...)
1020	0147 1325 03	4	SCREW	(21/08/2018 - 21/08/2018) (FREQ:50HZ + (MAPPR:CE + MOVOL:230V, MOVOL:400V + (MAPPR:AS1210, MAPPR:CE, MAPPR:MOM, MAPPR:SA)), FREQ:60HZ + MAPPR:ASME + (MOVOL:230V, MOVOL:380V, MOVOL:440V)) + (MODEL:CPBG25_18J, MODEL:CPBG29_18J, MODEL:CPBG34_18J) + (PRESS:10BAR, PRESS:13BAR, PRESS:7.5BAR, PRESS:8.5BAR) (22/08/2018 - ...)
1030	2202 9045 01	4	WASHER	(21/08/2018 - 21/08/2018) (FREQ:50HZ + (MAPPR:CE + MOVOL:230V, MOVOL:400V + (MAPPR:AS1210, MAPPR:CE, MAPPR:MOM, MAPPR:SA)), FREQ:60HZ + MAPPR:ASME + (MOVOL:230V, MOVOL:380V, MOVOL:440V)) + (MODEL:CPBG25_18J, MODEL:CPBG29_18J, MODEL:CPBG34_18J) + (PRESS:10BAR, PRESS:13BAR, PRESS:7.5BAR, PRESS:8.5BAR) (22/08/2018 - ...)
1050	2202 7765 00	2	LABEL	(21/08/2018 - 21/08/2018) FREQ:50HZ + (MAPPR:CE + MOVOL:230V, MOVOL:400V + (MAPPR:AS1210, MAPPR:CE, MAPPR:MOM, MAPPR:SA)) + (MODEL:CPBG25_18J, MODEL:CPBG29_18J, MODEL:CPBG34_18J) + (PRESS:10BAR, PRESS:13BAR, PRESS:7.5BAR, PRESS:8.5BAR) (22/08/2018 - ...) FREQ:50HZ + ((MAPPR:CE + MOVOL:230V, MOVOL:400V + (MAPPR:AS1210, MAPPR:CE, MAPPR:MOM, MAPPR:SA)) + (MODEL:CPBG25_18J, MODEL:CPBG29_18J, MODEL:CPBG34_18J) + (PRESS:10BAR, PRESS:13BAR, PRESS:7.5BAR, PRESS:8.5BAR), MOVOL:400V + PRESS:12.5BAR + (MAPPR:AS1210, MAPPR:CE, MAPPR:MOM, MAPPR:SA) + (MODEL:CPVD25_18J, MODEL:CPVD29_18J, MODEL:CPVD34_18J))
1050	2202 2610 00	2	LABEL	(21/08/2018 - 21/08/2018) FREQ:60HZ + MAPPR:ASME + (MOVOL:230V, MOVOL:380V, MOVOL:440V) + (PRESS:10BAR, PRESS:13BAR, PRESS:7.5BAR, PRESS:8.5BAR) (22/08/2018 - ...) FREQ:60HZ + MAPPR:ASME + ((MODEL:CPBG25_18J, MODEL:CPBG29_18J, MODEL:CPBG34_18J) + (MOVOL:230V, MOVOL:380V, MOVOL:440V) + (PRESS:10BAR, PRESS:13BAR, PRESS:7.5BAR, PRESS:8.5BAR), PRESS:12.5BAR + (MODEL:CPVD25_18J, MODEL:CPVD29_18J, MODEL:CPVD34_18J) + (MOVOL:380V, MOVOL:440V))
1060	0560 1307 03	1	ELBOW	(21/08/2018 - 21/08/2018) (FREQ:50HZ + (MAPPR:CE + MOVOL:230V, MOVOL:400V + (MAPPR:AS1210, MAPPR:CE, MAPPR:MOM, MAPPR:SA)), FREQ:60HZ + MAPPR:ASME + (MOVOL:230V, MOVOL:380V, MOVOL:440V)) + (MODEL:CPBG25_18J, MODEL:CPBG29_18J, MODEL:CPBG34_18J) + (PRESS:10BAR, PRESS:13BAR, PRESS:7.5BAR, PRESS:8.5BAR) (22/08/2018 - 15/04/2019) (16/04/2019 - ...) FREQ:50HZ + MAPPR:CE + MDVAR:F_MOUNTED + MODEL:CPBG34_18J + MOVOL:230V + PRESS:13BAR, MDVAR:CU + ((FREQ:50HZ + (MAPPR:CE + MOVOL:230V, MOVOL:400V + (MAPPR:AS1210, MAPPR:CE, MAPPR:MOM, MAPPR:SA)), FREQ:60HZ + MAPPR:ASME + (MOVOL:230V, MOVOL:380V, MOVOL:440V)) + (MODEL:CPBG25_18J, MODEL:CPBG29_18J, MODEL:CPBG34_18J) + (PRESS:10BAR, PRESS:13BAR, PRESS:7.5BAR, PRESS:8.5BAR), PRESS:12.5BAR + (FREQ:50HZ + MOVOL:400V + (MAPPR:AS1210, MAPPR:CE, MAPPR:MOM, MAPPR:SA), FREQ:60HZ + MAPPR:ASME + (MOVOL:380V, MOVOL:440V)) + (MODEL:CPVD25_18J, MODEL:CPVD29_18J, MODEL:CPVD34_18J))

Legend:

EAPPR:IEC - Electrical approval:IEC	FREQ:50HZ - Frequency:50 Hz	FREQ:60HZ - Frequency:60 Hz
IDRY:Y - Integrated dryer:Yes	MAPPR:AS1210 - Pressure Vessel Approval:AS1210	MAPPR:ASME - Pressure Vessel Approval:ASME (U Stamp)
MAPPR:CE - Pressure Vessel Approval:CE	MAPPR:MOM - Pressure Vessel Approval:MOM	MAPPR:SA - Pressure Vessel Approval:SA
MDVAR:CU - Variant:Receiver mounted	MDVAR:F_MOUNTED - Variant:Floor Mounted	MODEL:CPBG25_18J - Model:CPBg 25
MODEL:CPBG29_18J - Model:CPBg 29	MODEL:CPBG34_18J - Model:CPBg 34	MODEL:CPVD25_18J - Model:CPVSd 25
MODEL:CPVD29_18J - Model:CPVSd 29	MODEL:CPVD34_18J - Model:CPVSd 34	MODVAR:P_FF - Model variant:Pack Full Feature
MOVOL:230V - Supply voltage:230 V	MOVOL:380V - Supply voltage:380 V	MOVOL:400V - Supply voltage:400 V
MOVOL:440V - Supply voltage:440 V	PRESS:10BAR - Working pressure:10 bar	PRESS:12.5BAR - Working pressure:12.5 bar
PRESS:13BAR - Working pressure:13 bar	PRESS:7.5BAR - Working pressure:7.5 bar	PRESS:8.5BAR - Working pressure:8.5 bar

31.2 - Assembly CPBg 25, CPVsd 25, CPBg 29, CPVsd 29, CPBg 34, CPVsd 34 - IEC - AS1210, ASME, CE, MOM, SA

EAPPR:IEC + IDRY:Y + MODVAR:P_FF + ((FREQ:50HZ + (MAPPR:CE + MOVOL:230V , MOVOL:400V + (MAPPR:AS1210 , MAPPR:CE , MAPPR:MOM , MAPPR:SA)) , FREQ:60HZ + MAPPR:ASME + (MOVOL:230V , MOVOL:380V , MOVOL:440V)) + (MODEL:CPBG25_18J , MODEL:CPBG29_18J , MODEL:CPBG34_18J) + (PRESS:10BAR , PRESS:13BAR , PRESS:7.5BAR , PRESS:8.5BAR) , PRESS:12.5BAR + (FREQ:50HZ + MOVOL:400V + (MAPPR:AS1210 , MAPPR:CE , MAPPR:MOM , MAPPR:SA) , FREQ:60HZ + MAPPR:ASME + (MOVOL:380V , MOVOL:440V)) + (MODEL:CPVD25_18J , MODEL:CPVD29_18J , MODEL:CPVD34_18J))

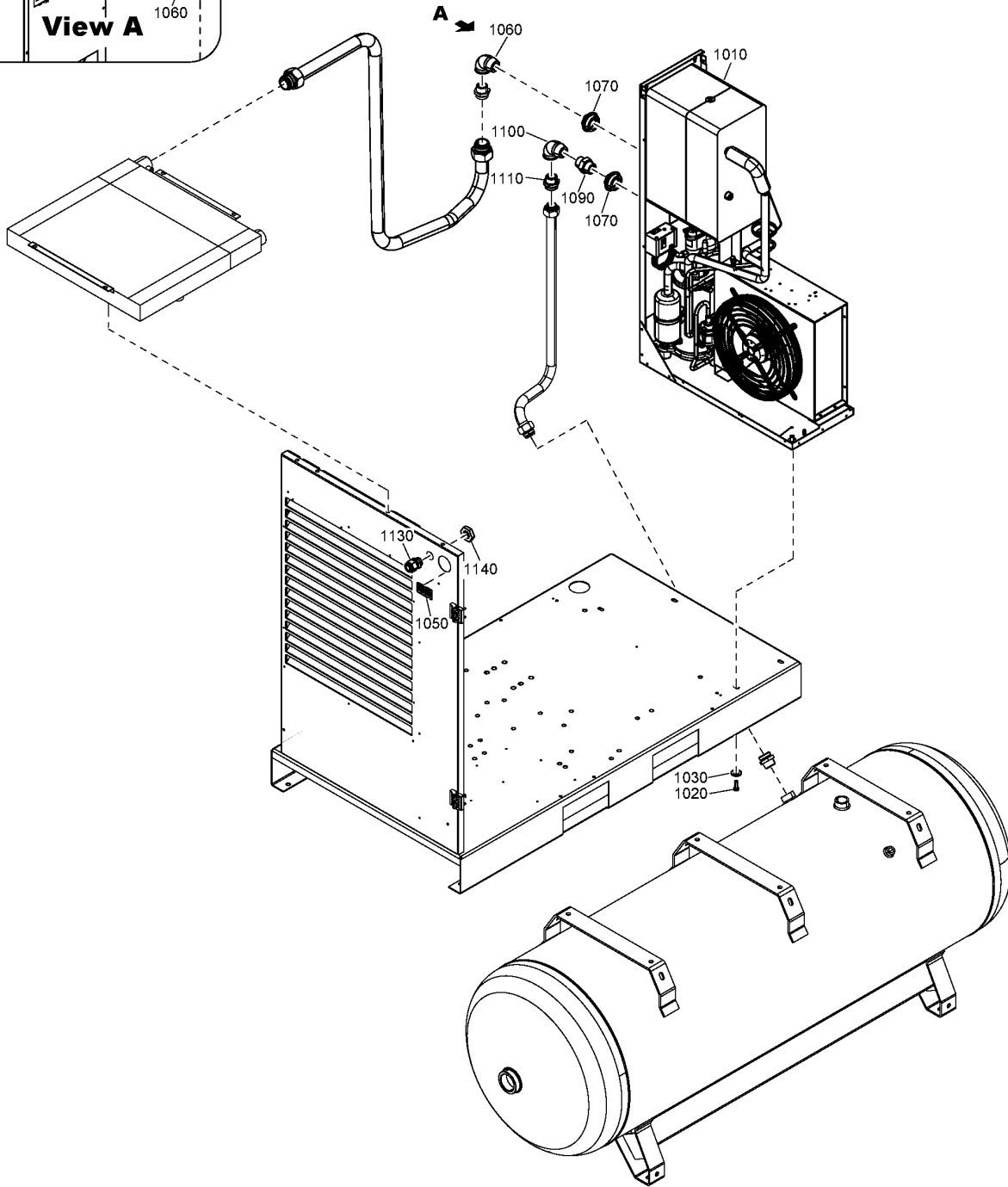
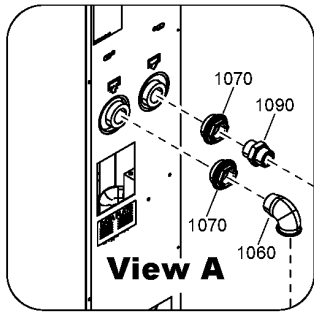

31.2 - Assembly CPBg 25, CPVsd 25, CPBg 29, CPVsd 29, CPBg 34, CPVsd 34 - IEC - AS1210, ASME, CE, MOM, SA



EAPPR:IEC + IDRY:Y + MODVAR:P_FF + ((FREQ:50HZ + (MAPPR:CE + MOVOL:230V, MOVOL:400V + (MAPPR:AS1210, MAPPR:CE, MAPPR:MOM, MAPPR:SA)), FREQ:60HZ + MAPPR:ASME + (MOVOL:230V, MOVOL:380V, MOVOL:440V)) + (MODEL:CPBG25_18J, MODEL:CPBG29_18J, MODEL:CPBG34_18J) + (PRESS:10BAR, PRESS:13BAR, PRESS:7.5BAR, PRESS:8.5BAR), PRESS:12.5BAR + (FREQ:50HZ + MOVOL:400V + (MAPPR:AS1210, MAPPR:CE, MAPPR:MOM, MAPPR:SA), FREQ:60HZ + MAPPR:ASME + (MOVOL:380V, MOVOL:440V)) + (MODEL:CPVD25_18J, MODEL:CPVD29_18J, MODEL:CPVD34_18J))

Ref	Part Number	Qty	Name	Validity
1060	0560 1307 03	2	ELBOW	(16/04/2019 - ...) MDVAR:F_MOUNTED + (((MODEL:CPBG25_18J, MODEL:CPBG29_18J, MODEL:CPBG34_18J) + (PRESS:10BAR, PRESS:13BAR, PRESS:7.5BAR, PRESS:8.5BAR), PRESS:12.5BAR + (MODEL:CPVD25_18J, MODEL:CPVD29_18J, MODEL:CPVD34_18J)) + (FREQ:50HZ + MOVOL:400V + (MAPPR:AS1210, MAPPR:CE, MAPPR:MOM, MAPPR:SA), FREQ:60HZ + MAPPR:ASME + (MOVOL:380V, MOVOL:440V)), MOVOL:230V + (((MODEL:CPBG25_18J, MODEL:CPBG29_18J, MODEL:CPBG34_18J) + (PRESS:10BAR, PRESS:7.5BAR, PRESS:8.5BAR), PRESS:13BAR + (MODEL:CPBG25_18J, MODEL:CPBG29_18J)) + (FREQ:50HZ + MAPPR:CE, FREQ:60HZ + MAPPR:ASME), FREQ:60HZ + MAPPR:ASME + MODEL:CPBG34_18J + PRESS:13BAR))
1070	2202 9285 04	2	REDUCER	(21/08/2018 - 21/08/2018) (FREQ:50HZ + (MAPPR:CE + MOVOL:230V, MOVOL:400V + (MAPPR:AS1210, MAPPR:CE, MAPPR:MOM, MAPPR:SA)), FREQ:60HZ + MAPPR:ASME + (MOVOL:230V, MOVOL:380V, MOVOL:440V)) + (MODEL:CPBG25_18J, MODEL:CPBG29_18J, MODEL:CPBG34_18J) + (PRESS:10BAR, PRESS:13BAR, PRESS:7.5BAR, PRESS:8.5BAR)
1090	0603 4106 03	1	NIPPLE	(22/08/2018 - ...) (21/08/2018 - 21/08/2018) (FREQ:50HZ + (MAPPR:CE + MOVOL:230V, MOVOL:400V + (MAPPR:AS1210, MAPPR:CE, MAPPR:MOM, MAPPR:SA)), FREQ:60HZ + MAPPR:ASME + (MOVOL:230V, MOVOL:380V, MOVOL:440V)) + (MODEL:CPBG25_18J, MODEL:CPBG29_18J, MODEL:CPBG34_18J) + (PRESS:10BAR, PRESS:13BAR, PRESS:7.5BAR, PRESS:8.5BAR)
1100	0560 0200 24	1	ELBOW	(22/08/2018 - 15/04/2019) (16/04/2019 - ...) FREQ:50HZ + MAPPR:CE + MDVAR:F_MOUNTED + MODEL:CPBG34_18J + MOVOL:230V + PRESS:13BAR, MDVAR:CU + ((FREQ:50HZ + (MAPPR:CE + MOVOL:230V, MOVOL:400V + (MAPPR:AS1210, MAPPR:CE, MAPPR:MOM, MAPPR:SA)), FREQ:60HZ + MAPPR:ASME + (MOVOL:230V, MOVOL:380V, MOVOL:440V)) + (MODEL:CPBG25_18J, MODEL:CPBG29_18J, MODEL:CPBG34_18J) + (PRESS:10BAR, PRESS:13BAR, PRESS:7.5BAR, PRESS:8.5BAR), PRESS:12.5BAR + (FREQ:50HZ + MOVOL:400V + (MAPPR:AS1210, MAPPR:CE, MAPPR:MOM, MAPPR:SA), FREQ:60HZ + MAPPR:ASME + (MOVOL:380V, MOVOL:440V)) + (MODEL:CPVD25_18J, MODEL:CPVD29_18J, MODEL:CPVD34_18J))
				(21/08/2018 - 21/08/2018) (FREQ:50HZ + (MAPPR:CE + MOVOL:230V, MOVOL:400V + (MAPPR:AS1210, MAPPR:CE, MAPPR:MOM, MAPPR:SA)), FREQ:60HZ + MAPPR:ASME + (MOVOL:230V, MOVOL:380V, MOVOL:440V)) + (MODEL:CPBG25_18J, MODEL:CPBG29_18J, MODEL:CPBG34_18J) + (PRESS:10BAR, PRESS:13BAR, PRESS:7.5BAR, PRESS:8.5BAR)
				(22/08/2018 - 15/04/2019) (16/04/2019 - ...) FREQ:50HZ + MAPPR:CE + MDVAR:F_MOUNTED + MODEL:CPBG34_18J + MOVOL:230V + PRESS:13BAR, MDVAR:CU + ((FREQ:50HZ + (MAPPR:CE + MOVOL:230V, MOVOL:400V + (MAPPR:AS1210, MAPPR:CE, MAPPR:MOM, MAPPR:SA)), FREQ:60HZ + MAPPR:ASME + (MOVOL:230V, MOVOL:380V, MOVOL:440V)) + (MODEL:CPBG25_18J, MODEL:CPBG29_18J, MODEL:CPBG34_18J) + (PRESS:10BAR, PRESS:13BAR, PRESS:7.5BAR, PRESS:8.5BAR), PRESS:12.5BAR + (FREQ:50HZ + MOVOL:400V + (MAPPR:AS1210, MAPPR:CE, MAPPR:MOM, MAPPR:SA), FREQ:60HZ + MAPPR:ASME + (MOVOL:380V, MOVOL:440V)) + (MODEL:CPVD25_18J, MODEL:CPVD29_18J, MODEL:CPVD34_18J))

Legend:

EAPPR:IEC - Electrical approval:IEC	FREQ:50HZ - Frequency:50 Hz	FREQ:60HZ - Frequency:60 Hz
IDRY:Y - Integrated dryer:Yes	MAPPR:AS1210 - Pressure Vessel Approval:AS1210	MAPPR:ASME - Pressure Vessel Approval:ASME (U Stamp)
MAPPR:CE - Pressure Vessel Approval:CE	MAPPR:MOM - Pressure Vessel Approval:MOM	MAPPR:SA - Pressure Vessel Approval:SA
MDVAR:CU - Variant:Receiver mounted	MDVAR:F_MOUNTED - Variant:Floor Mounted	MODEL:CPBG25_18J - Model:CPBg 25
MODEL:CPBG29_18J - Model:CPBg 29	MODEL:CPBG34_18J - Model:CPBg 34	MODEL:CPVD25_18J - Model:CPVsd 25
MODEL:CPVD29_18J - Model:CPVsd 29	MODEL:CPVD34_18J - Model:CPVsd 34	MODVAR:P_FF - Model variant:Pack Full Feature
MOVOL:230V - Supply voltage:230 V	MOVOL:380V - Supply voltage:380 V	MOVOL:400V - Supply voltage:400 V
MOVOL:440V - Supply voltage:440 V	PRESS:10BAR - Working pressure:10 bar	PRESS:12.5BAR - Working pressure:12.5 bar
PRESS:13BAR - Working pressure:13 bar	PRESS:7.5BAR - Working pressure:7.5 bar	PRESS:8.5BAR - Working pressure:8.5 bar

31.2 - Assembly CPBg 25, CPVsd 25, CPBg 29, CPVsd 29, CPBg 34, CPVsd 34 - IEC - AS1210, ASME, CE, MOM, SA

EAPPR:IEC + IDRY:Y + MODVAR:P_FF + ((FREQ:50HZ + (MAPPR:CE + MOVOL:230V , MOVOL:400V + (MAPPR:AS1210 , MAPPR:CE , MAPPR:MOM , MAPPR:SA)) , FREQ:60HZ + MAPPR:ASME + (MOVOL:230V , MOVOL:380V , MOVOL:440V)) + (MODEL:CPBG25_18J , MODEL:CPBG29_18J , MODEL:CPBG34_18J) + (PRESS:10BAR , PRESS:13BAR , PRESS:7.5BAR , PRESS:8.5BAR) , PRESS:12.5BAR + (FREQ:50HZ + MOVOL:400V + (MAPPR:AS1210 , MAPPR:CE , MAPPR:MOM , MAPPR:SA) , FREQ:60HZ + MAPPR:ASME + (MOVOL:380V , MOVOL:440V)) + (MODEL:CPVD25_18J , MODEL:CPVD29_18J , MODEL:CPVD34_18J))

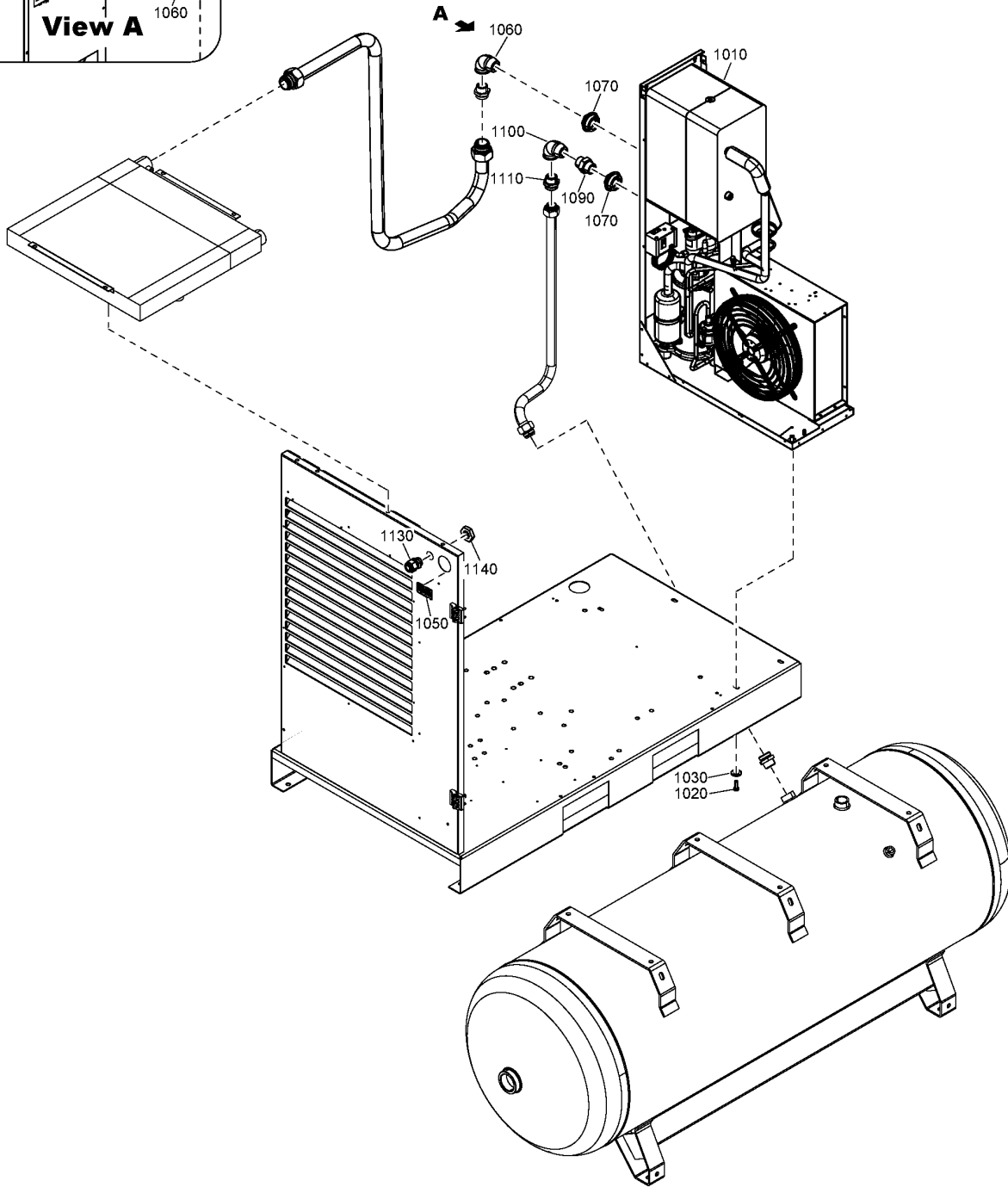
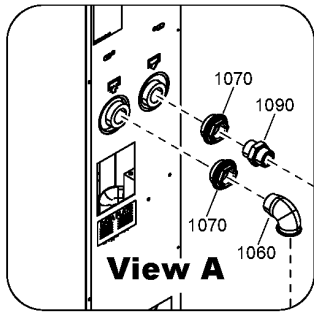

31.2 - Assembly CPBg 25, CPVsd 25, CPBg 29, CPVsd 29, CPBg 34, CPVsd 34 - IEC - AS1210, ASME, CE, MOM, SA



EAPPR:IEC + IDRY:Y + MODVAR:P_FF + ((FREQ:50HZ + (MAPPR:CE + MOVOL:230V , MOVOL:400V + (MAPPR:AS1210 , MAPPR:CE , MAPPR:MOM , MAPPR:SA)) , FREQ:60HZ + MAPPR:ASME + (MOVOL:230V , MOVOL:380V , MOVOL:440V)) + (MODEL:CPBG25_18J , MODEL:CPBG29_18J , MODEL:CPBG34_18J) + (PRESS:10BAR , PRESS:13BAR , PRESS:7.5BAR , PRESS:8.5BAR) , PRESS:12.5BAR + (FREQ:50HZ + MOVOL:400V + (MAPPR:AS1210 , MAPPR:CE , MAPPR:MOM , MAPPR:SA) , FREQ:60HZ + MAPPR:ASME + (MOVOL:380V , MOVOL:440V)) + (MODEL:CPVD25_18J , MODEL:CPVD29_18J , MODEL:CPVD34_18J))

Ref	Part Number	Qty	Name	Validity
1110	0580 0018 48	1	PIPE COUPLING	(21/08/2018 - 21/08/2018) (FREQ:50HZ + (MAPPR:CE + MOVOL:230V , MOVOL:400V + (MAPPR:AS1210 , MAPPR:CE , MAPPR:MOM , MAPPR:SA)) , FREQ:60HZ + MAPPR:ASME + (MOVOL:230V , MOVOL:380V , MOVOL:440V)) + (MODEL:CPBG25_18J , MODEL:CPBG29_18J , MODEL:CPBG34_18J) + (PRESS:10BAR , PRESS:13BAR , PRESS:7.5BAR , PRESS:8.5BAR) (22/08/2018 - ...)
1130	0698 5141 22	1	CABLE GLAND	(05/12/2018 - ...)
1140	0697 9809 54	1	LOCKNUT	(05/12/2018 - ...)

Legend:

EAPPR:IEC - Electrical approval:IEC	FREQ:50HZ - Frequency:50 Hz	FREQ:60HZ - Frequency:60 Hz
IDRY:Y - Integrated dryer:Yes	MAPPR:AS1210 - Pressure Vessel Approval:AS1210	MAPPR:ASME - Pressure Vessel Approval:ASME (U Stamp)
MAPPR:CE - Pressure Vessel Approval:CE	MAPPR:MOM - Pressure Vessel Approval:MOM	MAPPR:SA - Pressure Vessel Approval:SA
MDVAR:CU - Variant:Receiver mounted	MDVAR:FMOUNTED - Variant:Floor Mounted	MODEL:CPBG25_18J - Model:CPBg 25
MODEL:CPBG29_18J - Model:CPBg 29	MODEL:CPBG34_18J - Model:CPBg 34	MODEL:CPVD25_18J - Model:CPVsd 25
MODEL:CPVD29_18J - Model:CPVsd 29	MODEL:CPVD34_18J - Model:CPVsd 34	MODVAR:P_FF - Model variant:Pack Full Feature
MOVOL:230V - Supply voltage:230 V	MOVOL:380V - Supply voltage:380 V	MOVOL:400V - Supply voltage:400 V
MOVOL:440V - Supply voltage:440 V	PRESS:10BAR - Working pressure:10 bar	PRESS:12.5BAR - Working pressure:12.5 bar
PRESS:13BAR - Working pressure:13 bar	PRESS:7.5BAR - Working pressure:7.5 bar	PRESS:8.5BAR - Working pressure:8.5 bar

31.3 - Assembly CPBg 20, CPVsd 21 - UL-cUL - ASME

APPR:ULCUL + FREQ:60HZ + IDRY:Y + MAPPR:ASME + MODVAR:P_FF + (MODEL:CPBG20_18J + MOVOL:200230460V + (PRESS:10.8BAR , PRESS:12.5BAR , PRESS:7.4BAR , PRESS:9.1BAR) , MODEL:CPVD21_18J + MOVOL:460V + PRESS:12.5BAR)

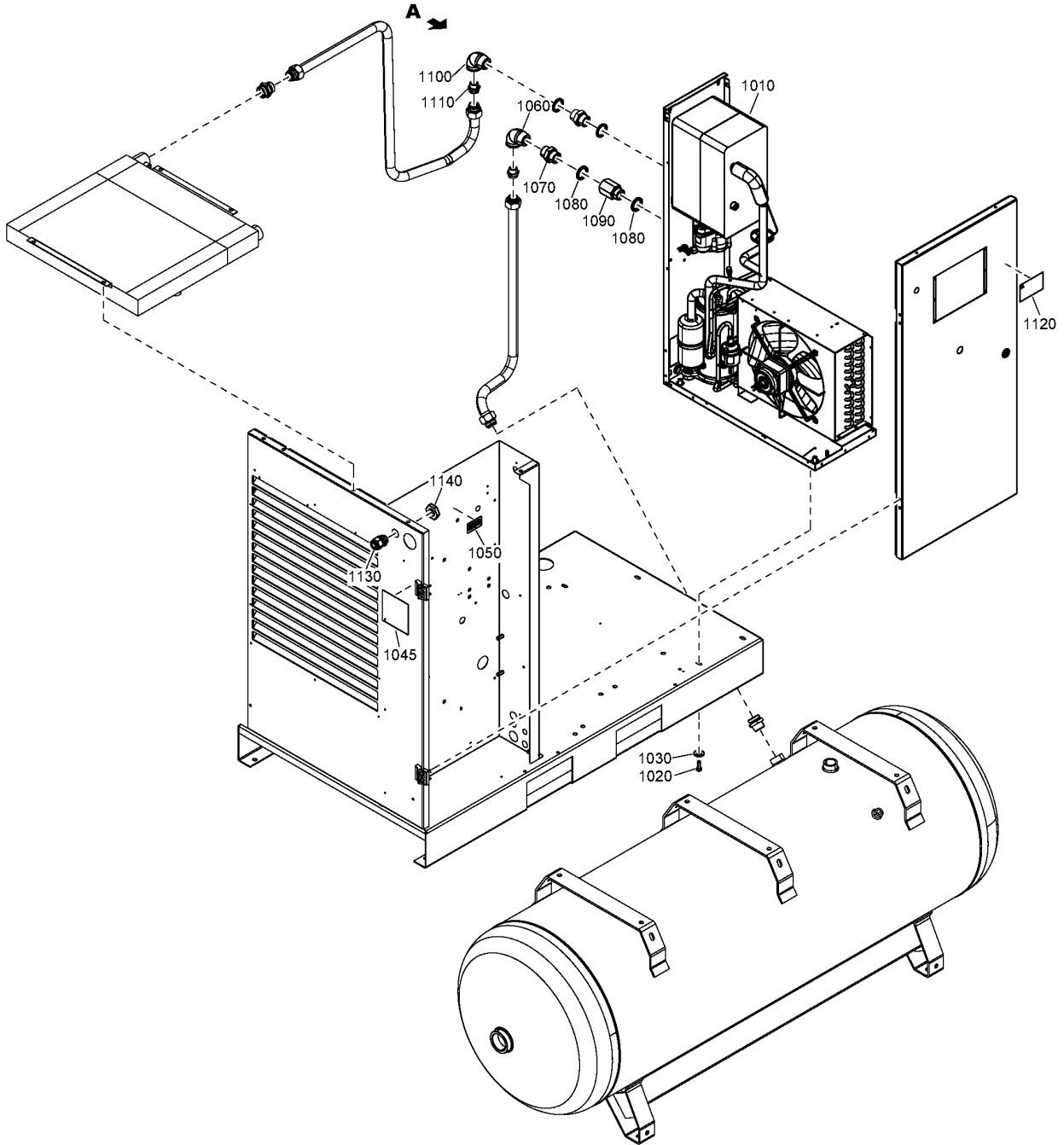
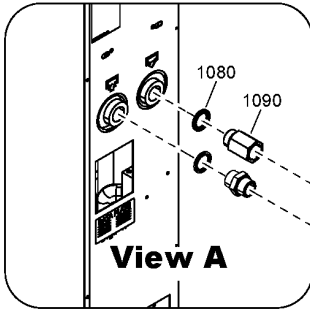

31.3 - Assembly CPBg 20, CPVsd 21 - UL-cUL - ASME

EAPPR:ULCUL + FREQ:60HZ + IDRY:Y + MAPPR:ASME + MODVAR:P_FF + (MODEL:CPBG20_18J + MOVOL:200230460V + (PRESS:10.8BAR , PRESS:12.5BAR , PRESS:7.4BAR , PRESS:9.1BAR) , MODEL:CPVD21_18J + MOVOL:460V + PRESS:12.5BAR)



Ref	Part Number	Qty	Name	Validity
1010		1	AIR DRYER	(21/08/2018 - 21/08/2018) MODEL:CPBG20_18J + MOVOL:200230460V + (PRESS:10.8BAR , PRESS:12.5BAR , PRESS:7.4BAR , PRESS:9.1BAR) (22/08/2018 - ...)
1020	0147 1325 03	4	SCREW	(21/08/2018 - 21/08/2018) MODEL:CPBG20_18J + MOVOL:200230460V + (PRESS:10.8BAR , PRESS:12.5BAR , PRESS:7.4BAR , PRESS:9.1BAR) (22/08/2018 - ...)
1030	2202 9045 01	4	WASHER	(21/08/2018 - 21/08/2018) MODEL:CPBG20_18J + MOVOL:200230460V + (PRESS:10.8BAR , PRESS:12.5BAR , PRESS:7.4BAR , PRESS:9.1BAR) (22/08/2018 - ...)
1045	2204 2155 01	1	LABEL	(01/02/2019 - ...)
1050	2202 2610 01	2	LABEL	(21/08/2018 - 21/08/2018) MODEL:CPBG20_18J + MOVOL:200230460V + (PRESS:10.8BAR , PRESS:12.5BAR , PRESS:7.4BAR , PRESS:9.1BAR) (22/08/2018 - ...)
1060	0560 0200 24	1	ELBOW	(21/08/2018 - 21/08/2018) MODEL:CPBG20_18J + MOVOL:200230460V + (PRESS:10.8BAR , PRESS:12.5BAR , PRESS:7.4BAR , PRESS:9.1BAR) (22/08/2018 - 15/04/2019) (16/04/2019 - ...) MDVAR:CU
1060	0560 0200 24	2	ELBOW	(16/04/2019 - ...) MDVAR:F_MOUNTED
1070	0571 0036 87	1	NIPPLE	(21/08/2018 - 21/08/2018) MODEL:CPBG20_18J + MOVOL:200230460V + (PRESS:10.8BAR , PRESS:12.5BAR , PRESS:7.4BAR , PRESS:9.1BAR) (22/08/2018 - 15/04/2019) (16/04/2019 - ...) MDVAR:CU
1070	0571 0036 87	2	NIPPLE	(16/04/2019 - ...) MDVAR:F_MOUNTED
1080	0661 1000 44	2	SEAL WASHER	(21/08/2018 - 21/08/2018) MODEL:CPBG20_18J + MOVOL:200230460V + (PRESS:10.8BAR , PRESS:12.5BAR , PRESS:7.4BAR , PRESS:9.1BAR) (22/08/2018 - ...)
1090	2204 1780 00	1	ADAPTOR	(21/08/2018 - 21/08/2018) MODEL:CPBG20_18J + MOVOL:200230460V + (PRESS:10.8BAR , PRESS:12.5BAR , PRESS:7.4BAR , PRESS:9.1BAR) (22/08/2018 - 15/04/2019) (16/04/2019 - ...) MDVAR:CU
1100	0560 1307 03	1	ELBOW	(21/08/2018 - 21/08/2018) MODEL:CPBG20_18J + MOVOL:200230460V + (PRESS:10.8BAR , PRESS:12.5BAR , PRESS:7.4BAR , PRESS:9.1BAR) (22/08/2018 - 15/04/2019) (16/04/2019 - ...) MDVAR:CU
1110	0580 0018 48	1	PIPE COUPLING	(21/08/2018 - 21/08/2018) MODEL:CPBG20_18J + MOVOL:200230460V + (PRESS:10.8BAR , PRESS:12.5BAR , PRESS:7.4BAR , PRESS:9.1BAR) (22/08/2018 - ...)
1120	2202 8731 04	1	LABEL CAUTION MULTIPLE SUPPLY	(21/08/2018 - 21/08/2018) MODEL:CPBG20_18J + MOVOL:200230460V + (PRESS:10.8BAR , PRESS:12.5BAR , PRESS:7.4BAR , PRESS:9.1BAR) (22/08/2018 - ...)
1130	0698 5141 22	1	CABLE GLAND	(05/12/2018 - ...)
1140	0697 9809 54	1	LOCKNUT	(05/12/2018 - ...)

Legend:

EAPPR:ULCUL - Electrical approval:UL/cUL	FREQ:60HZ - Frequency:60 Hz	IDRY:Y - Integrated dryer:Yes
MAPPR:ASME - Pressure Vessel Approval:ASME (U Stamp)	MDVAR:CU - Variant:Receiver mounted	MDVAR:F_MOUNTED - Variant:Floor Mounted
MODEL:CPBG20_18J - Model:CPBg 20	MODEL:CPVD21_18J - Model:CPVsd 21	MODVAR:P_FF - Model variant:Pack Full Feature
MOVOL:200230460V - Supply voltage:200-230-460 V	MOVOL:460V - Supply voltage:460 V	PRESS:10.8BAR - Working pressure:10.8 bar
PRESS:12.5BAR - Working pressure:12.5 bar	PRESS:7.4BAR - Working pressure:7.4 bar	PRESS:9.1BAR - Working pressure:9.1 bar

31.4 - Assembly (CRNASME, (CPBg 25, CPVsd 25, CPBg 29, CPVsd 29, CPBg 34, CPVsd 34 - ASME)) - UL-cUL

EAPPR:ULCUL + FREQ:60HZ + IDRY:Y + MODVAR:P_FF + (((MAPPR:CRNASME + MOVOL:575V , MOVOL:200230460V + (MAPPR:ASME , MAPPR:CRNASME)) + (MODEL:CPBG25_18J , MODEL:CPBG29_18J , MODEL:CPBG34_18J) , MAPPR:CRNASME + MODEL:CPBG20_18J + (MOVOL:200230460V , MOVOL:575V)) + (PRESS:10.8BAR , PRESS:12.5BAR , PRESS:7.4BAR , PRESS:9.1BAR) , MOVOL:460V + PRESS:12.5BAR + ((MAPPR:ASME , MAPPR:CRNASME) + (MODEL:CPVD25_18J , MODEL:CPVD29_18J , MODEL:CPVD34_18J) , MAPPR:CRNASME + MODEL:CPVD21_18J))

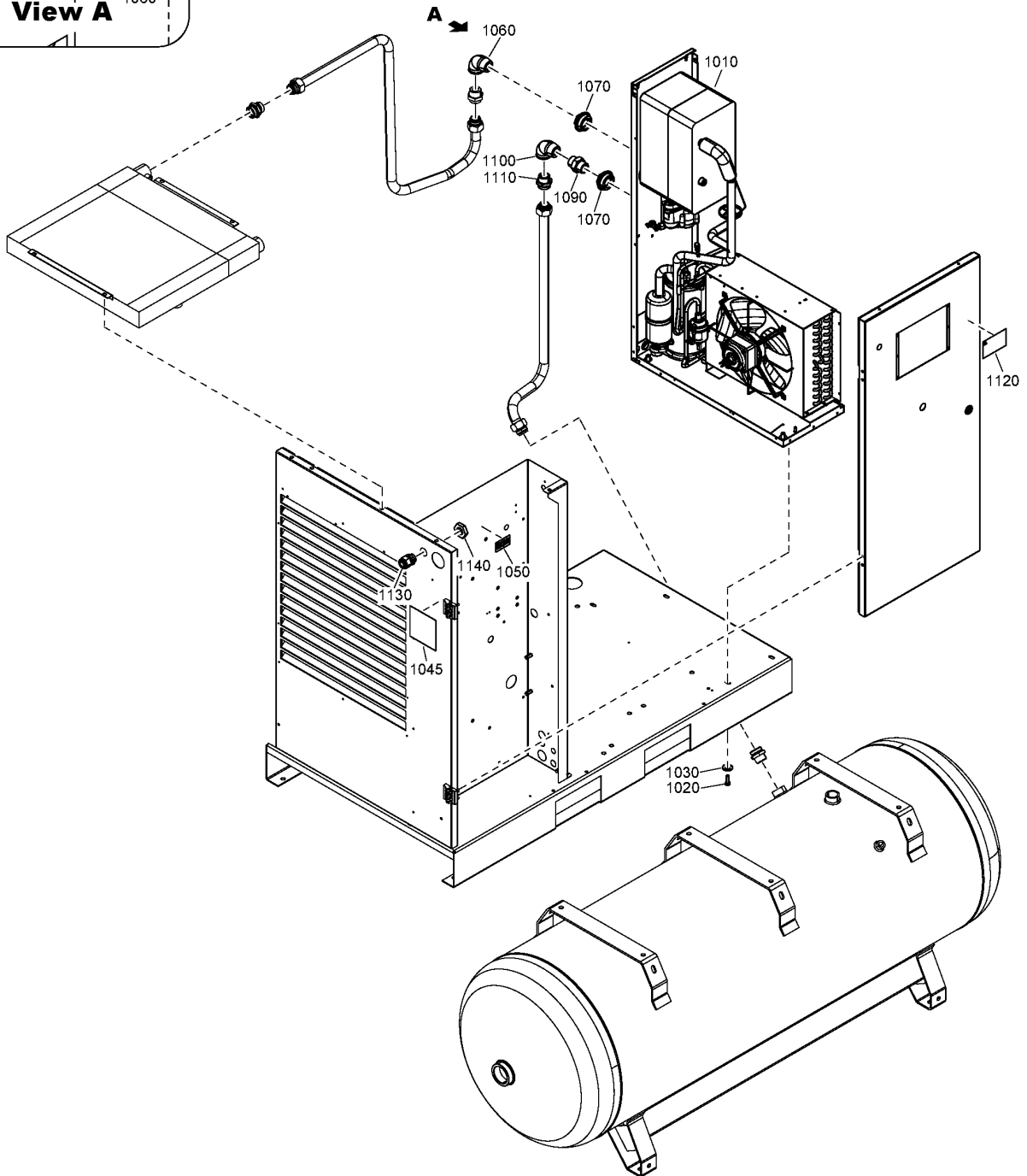
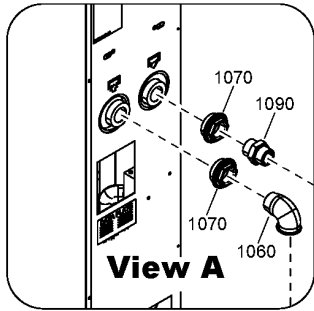

31.4 - Assembly (CRNASME, (CPBg 25, CPVsd 25, CPBg 29, CPVsd 29, CPBg 34, CPVsd 34 - ASME)) - UL-cUL



EAPPR:ULCUL + FREQ:60HZ + IDRY:Y + MODVAR:P_FF + (((MAPPR:CRNASME + MOVOL:575V, MOVOL:200230460V + (MAPPR:ASME, MAPPR:CRNASME)) + (MODEL:CPBG25_18J, MODEL:CPBG29_18J, MODEL:CPBG34_18J), MAPPR:CRNASME + MODEL:CPBG20_18J + (MOVOL:200230460V, MOVOL:575V)) + (PRESS:10.8BAR, PRESS:12.5BAR, PRESS:7.4BAR, PRESS:9.1BAR), MOVOL:460V + PRESS:12.5BAR + ((MAPPR:ASME, MAPPR:CRNASME) + (MODEL:CPVD25_18J, MODEL:CPVD29_18J, MODEL:CPVD34_18J), MAPPR:CRNASME + MODEL:CPVD21_18J))

Ref	Part Number	Qty	Name	Validity
1010		1	AIR DRYER	(22/08/2018 - ...)
1020	0147 1325 03	4	SCREW	(21/08/2018 - 21/08/2018) ((MAPPR:ASME + MOVOL:200230460V, MAPPR:CRNASME + (MOVOL:200230460V, MOVOL:575V)) + (MODEL:CPBG25_18J, MODEL:CPBG29_18J, MODEL:CPBG34_18J), MAPPR:CRNASME + MODEL:CPBG20_18J + (MOVOL:200230460V, MOVOL:575V)) + (PRESS:10.8BAR, PRESS:12.5BAR, PRESS:7.4BAR, PRESS:9.1BAR) (22/08/2018 - ...)
1030	2202 9045 01	4	WASHER	(21/08/2018 - 21/08/2018) ((MAPPR:ASME + MOVOL:200230460V, MAPPR:CRNASME + (MOVOL:200230460V, MOVOL:575V)) + (MODEL:CPBG25_18J, MODEL:CPBG29_18J, MODEL:CPBG34_18J), MAPPR:CRNASME + MODEL:CPBG20_18J + (MOVOL:200230460V, MOVOL:575V)) + (PRESS:10.8BAR, PRESS:12.5BAR, PRESS:7.4BAR, PRESS:9.1BAR) (22/08/2018 - ...)
1045	2204 2155 01	1	LABEL	(01/02/2019 - ...) MAPPR:ASME + (MOVOL:200230460V + (MODEL:CPBG25_18J, MODEL:CPBG29_18J, MODEL:CPBG34_18J) + (PRESS:10.8BAR, PRESS:12.5BAR, PRESS:7.4BAR, PRESS:9.1BAR), MOVOL:460V + PRESS:12.5BAR + (MODEL:CPVD25_18J, MODEL:CPVD29_18J, MODEL:CPVD34_18J))
1050	2202 2610 01	2	LABEL	(21/08/2018 - 21/08/2018) MAPPR:ASME + MOVOL:200230460V + (MODEL:CPBG25_18J, MODEL:CPBG29_18J, MODEL:CPBG34_18J) + (PRESS:10.8BAR, PRESS:12.5BAR, PRESS:7.4BAR, PRESS:9.1BAR) (22/08/2018 - 04/12/2018) MAPPR:ASME + (MOVOL:200230460V + (MODEL:CPBG25_18J, MODEL:CPBG29_18J, MODEL:CPBG34_18J) + (PRESS:10.8BAR, PRESS:12.5BAR, PRESS:7.4BAR, PRESS:9.1BAR), MOVOL:460V + PRESS:12.5BAR + (MODEL:CPVD25_18J, MODEL:CPVD29_18J, MODEL:CPVD34_18J)) (05/12/2018 - ...)
1060	0560 1307 03	1	ELBOW	(21/08/2018 - 21/08/2018) ((MAPPR:ASME + MOVOL:200230460V, MAPPR:CRNASME + (MOVOL:200230460V, MOVOL:575V)) + (MODEL:CPBG25_18J, MODEL:CPBG29_18J, MODEL:CPBG34_18J), MAPPR:CRNASME + MODEL:CPBG20_18J + (MOVOL:200230460V, MOVOL:575V)) + (PRESS:10.8BAR, PRESS:12.5BAR, PRESS:7.4BAR, PRESS:9.1BAR) (22/08/2018 - 15/04/2019) (16/04/2019 - ...) MDVAR:CU
1060	0560 1307 03	2	ELBOW	(16/04/2019 - ...) MDVAR:F_MOUNTED
1070	2202 9285 04	2	REDUCER	(21/08/2018 - 21/08/2018) ((MAPPR:ASME + MOVOL:200230460V, MAPPR:CRNASME + (MOVOL:200230460V, MOVOL:575V)) + (MODEL:CPBG25_18J, MODEL:CPBG29_18J, MODEL:CPBG34_18J), MAPPR:CRNASME + MODEL:CPBG20_18J + (MOVOL:200230460V, MOVOL:575V)) + (PRESS:10.8BAR, PRESS:12.5BAR, PRESS:7.4BAR, PRESS:9.1BAR) (22/08/2018 - ...)
1090	0603 4106 03	1	NIPPLE	(21/08/2018 - 21/08/2018) ((MAPPR:ASME + MOVOL:200230460V, MAPPR:CRNASME + (MOVOL:200230460V, MOVOL:575V)) + (MODEL:CPBG25_18J, MODEL:CPBG29_18J, MODEL:CPBG34_18J), MAPPR:CRNASME + MODEL:CPBG20_18J + (MOVOL:200230460V, MOVOL:575V)) + (PRESS:10.8BAR, PRESS:12.5BAR, PRESS:7.4BAR, PRESS:9.1BAR) (22/08/2018 - 15/04/2019) (16/04/2019 - ...) MDVAR:CU
1100	0560 0200 24	1	ELBOW	(21/08/2018 - 21/08/2018) ((MAPPR:ASME + MOVOL:200230460V, MAPPR:CRNASME + (MOVOL:200230460V, MOVOL:575V)) + (MODEL:CPBG25_18J, MODEL:CPBG29_18J, MODEL:CPBG34_18J), MAPPR:CRNASME + MODEL:CPBG20_18J + (MOVOL:200230460V, MOVOL:575V)) + (PRESS:10.8BAR, PRESS:12.5BAR, PRESS:7.4BAR, PRESS:9.1BAR) (22/08/2018 - 15/04/2019) (16/04/2019 - ...) MDVAR:CU

Legend:

EAPPR:ULCUL - Electrical approval:UL/cUL
 MAPPR:ASME - Pressure Vessel Approval:ASME (U Stamp)
 MDVAR:F_MOUNTED - Variant:Floor Mounted
 MODEL:CPBG29_18J - Model:CPBg 29
 MODEL:CPVD25_18J - Model:CPVsd 25
 MODVAR:P_FF - Model variant:Pack Full Feature
 MOVOL:575V - Supply voltage:575 V
 PRESS:7.4BAR - Working pressure:7.4 bar

FREQ:60HZ - Frequency:60 Hz
 MAPPR:CRNASME - Pressure Vessel Approval:CRN (based on ASME)
 MODEL:CPBG20_18J - Model:CPBg 20
 MODEL:CPBG34_18J - Model:CPBg 34
 MODEL:CPVD29_18J - Model:CPVsd 29
 MOVOL:200230460V - Supply voltage:200-230-460 V
 PRESS:10.8BAR - Working pressure:10.8 bar
 PRESS:9.1BAR - Working pressure:9.1 bar

IDRY:Y - Integrated dryer:Yes
 MDVAR:CU - Variant:Receiver mounted
 MODEL:CPBG25_18J - Model:CPBg 25
 MODEL:CPVD21_18J - Model:CPVsd 21
 MODEL:CPVD34_18J - Model:CPVsd 34
 MOVOL:460V - Supply voltage:460 V
 PRESS:12.5BAR - Working pressure:12.5 bar

31.4 - Assembly (CRNASME, (CPBg 25, CPVsd 25, CPBg 29, CPVsd 29, CPBg 34, CPVsd 34 - ASME)) - UL-cUL

EAPPR:ULCUL + FREQ:60HZ + IDRY:Y + MODVAR:P_FF + (((MAPPR:CRNASME + MOVOL:575V , MOVOL:200230460V + (MAPPR:ASME , MAPPR:CRNASME)) + (MODEL:CPBG25_18J , MODEL:CPBG29_18J , MODEL:CPBG34_18J) , MAPPR:CRNASME + MODEL:CPBG20_18J + (MOVOL:200230460V , MOVOL:575V)) + (PRESS:10.8BAR , PRESS:12.5BAR , PRESS:7.4BAR , PRESS:9.1BAR) , MOVOL:460V + PRESS:12.5BAR + ((MAPPR:ASME , MAPPR:CRNASME) + (MODEL:CPVD25_18J , MODEL:CPVD29_18J , MODEL:CPVD34_18J) , MAPPR:CRNASME + MODEL:CPVD21_18J))

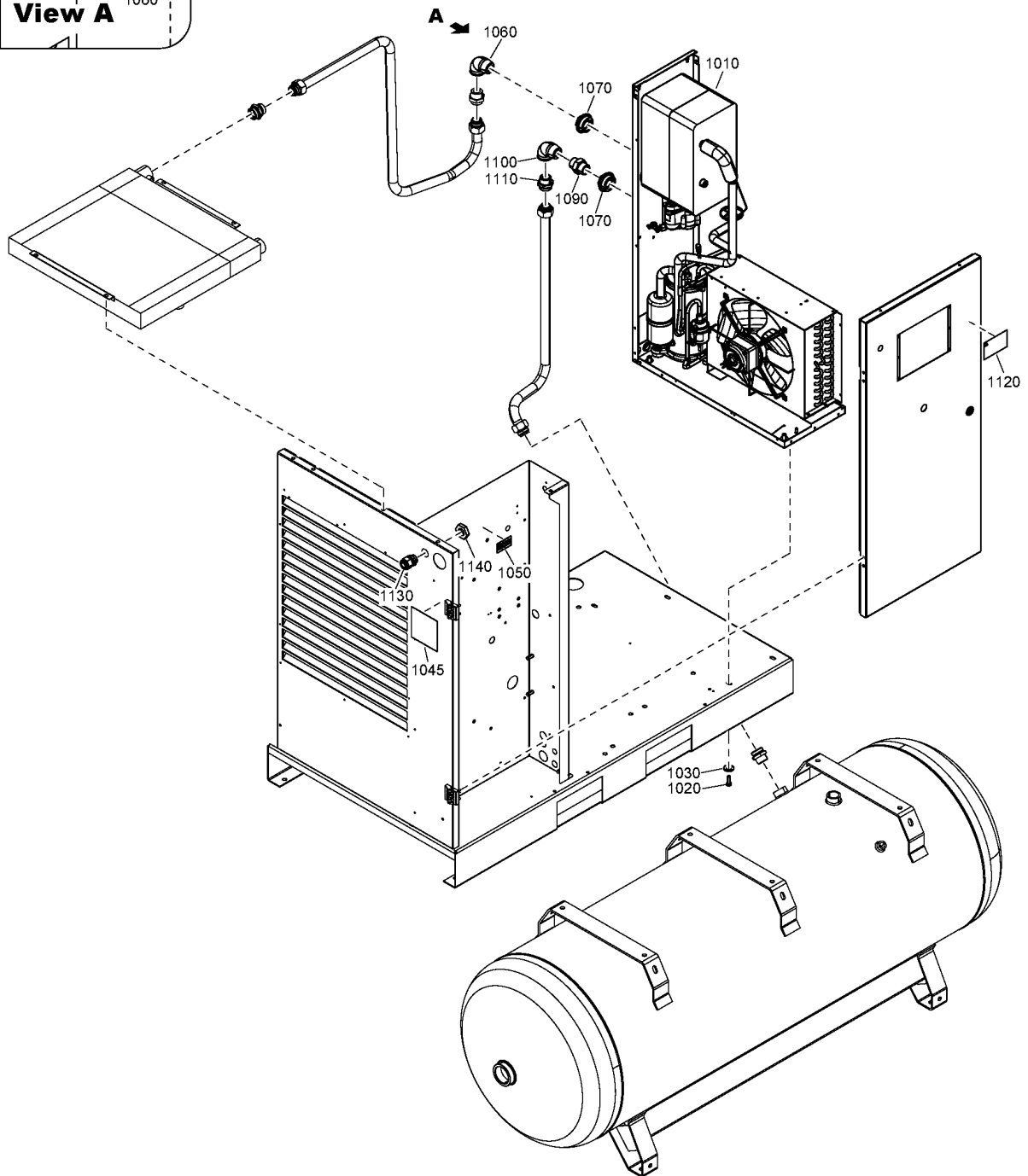
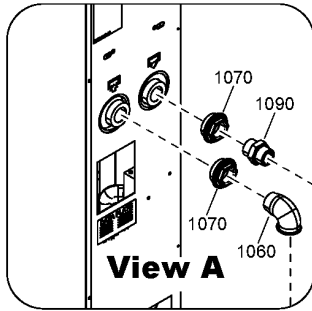

31.4 - Assembly (CRNASME, (CPBg 25, CPVsd 25, CPBg 29, CPVsd 29, CPBg 34, CPVsd 34 - ASME)) - UL-cUL



EAPPR:ULCUL + FREQ:60HZ + IDRY:Y + MODVAR:P_FF + (((MAPPR:CRNASME + MOVOL:575V , MOVOL:200230460V + (MAPPR:ASME , MAPPR:CRNASME)) + (MODEL:CPBG25_18J , MODEL:CPBG29_18J , MODEL:CPBG34_18J) , MAPPR:CRNASME + MODEL:CPBG20_18J + (MOVOL:200230460V , MOVOL:575V)) + (PRESS:10.8BAR , PRESS:12.5BAR , PRESS:7.4BAR , PRESS:9.1BAR) , MOVOL:460V + PRESS:12.5BAR + ((MAPPR:ASME , MAPPR:CRNASME) + (MODEL:CPVD25_18J , MODEL:CPVD29_18J , MODEL:CPVD34_18J) , MAPPR:CRNASME + MODEL:CPVD21_18J))

Ref	Part Number	Qty	Name	Validity
1110	0580 0018 48	1	PIPE COUPLING	(21/08/2018 - 21/08/2018) ((MAPPR:ASME + MOVOL:200230460V , MAPPR:CRNASME + (MOVOL:200230460V , MOVOL:575V)) + (MODEL:CPBG25_18J , MODEL:CPBG29_18J , MODEL:CPBG34_18J) , MAPPR:CRNASME + MODEL:CPBG20_18J + (MOVOL:200230460V , MOVOL:575V)) + (PRESS:10.8BAR , PRESS:12.5BAR , PRESS:7.4BAR , PRESS:9.1BAR) (22/08/2018 - ...)
1120	2202 8731 04	1	LABEL CAUTION MULTIPLE SUPPLY	(21/08/2018 - 21/08/2018) ((MAPPR:ASME + MOVOL:200230460V , MAPPR:CRNASME + (MOVOL:200230460V , MOVOL:575V)) + (MODEL:CPBG25_18J , MODEL:CPBG29_18J , MODEL:CPBG34_18J) , MAPPR:CRNASME + MODEL:CPBG20_18J + (MOVOL:200230460V , MOVOL:575V)) + (PRESS:10.8BAR , PRESS:12.5BAR , PRESS:7.4BAR , PRESS:9.1BAR) (22/08/2018 - ...)
1130	0698 5141 22	1	CABLE GLAND	(05/12/2018 - ...)
1140	0697 9809 54	1	LOCKNUT	(05/12/2018 - ...)

Legend:

EAPPR:ULCUL - Electrical approval:UL/cUL	FREQ:60HZ - Frequency:60 Hz	IDRY:Y - Integrated dryer:Yes
MAPPR:ASME - Pressure Vessel Approval:ASME (U Stamp)	MAPPR:CRNASME - Pressure Vessel Approval:CRN (based on ASME)	MDVAR:CU - Variant:Receiver mounted
MDVAR:FLOUNTED - Variant:Floor Mounted	MODEL:CPBG20_18J - Model:CPBg 20	MODEL:CPBG25_18J - Model:CPBg 25
MODEL:CPBG29_18J - Model:CPBg 29	MODEL:CPBG34_18J - Model:CPBg 34	MODEL:CPVD21_18J - Model:CPVsd 21
MODEL:CPVD25_18J - Model:CPVsd 25	MODEL:CPVD29_18J - Model:CPVsd 29	MODEL:CPVD34_18J - Model:CPVsd 34
MODVAR:P_FF - Model variant:Pack Full Feature	MOVOL:200230460V - Supply voltage:200-230-460 V	MOVOL:460V - Supply voltage:460 V
MOVOL:575V - Supply voltage:575 V	PRESS:10.8BAR - Working pressure:10.8 bar	PRESS:12.5BAR - Working pressure:12.5 bar
PRESS:7.4BAR - Working pressure:7.4 bar	PRESS:9.1BAR - Working pressure:9.1 bar	

31.5 - Components CPBg 20, CPVsd 21 - IEC - 50Hz - AS1210, CE, MOM, SA

MAPPR:IEC + FREQ:50HZ + IDRY:Y + MODVAR:P_FF + (MODEL:CPBG20_18J + (MAPPR:CE + MOVOL:230V , MOVOL:400V + (MAPPR:AS1210 , MAPPR:CE , MAPPR:MOM , MAPPR:SA)) + (PRESS:10BAR , PRESS:13BAR , PRESS:7.5BAR , PRESS:8.5BAR) , MODEL:CPVD21_18J + MOVOL:400V + PRESS:12.5BAR + (MAPPR:AS1210 , MAPPR:CE , MAPPR:MOM , MAPPR:SA))

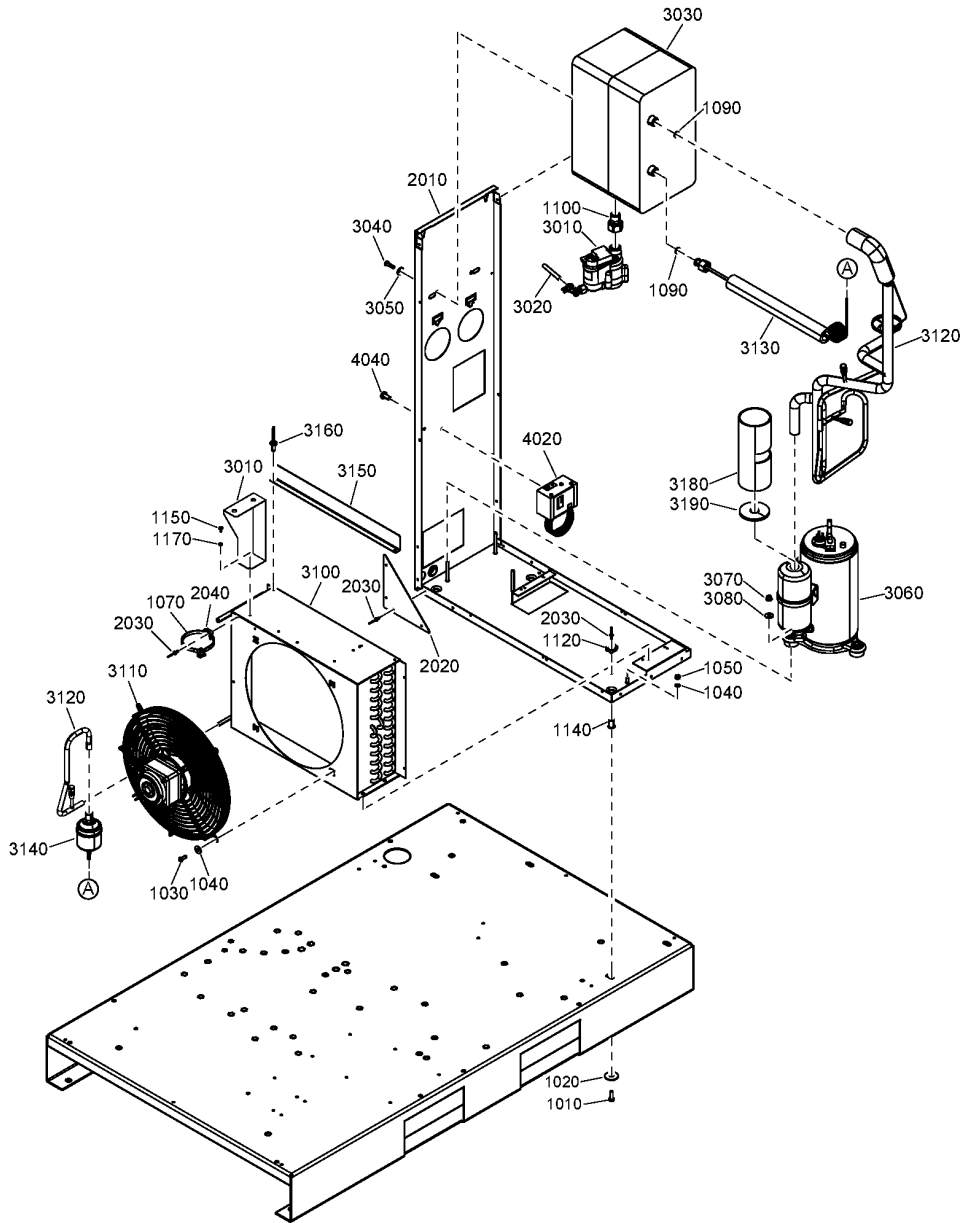

31.5 - Components CPBg 20, CPVsd 21 - IEC - 50Hz - AS1210, CE, MOM, SA

EAPPR:IEC + FREQ:50HZ + IDRY:Y + MODVAR:P_FF + (MODEL:CPBG20_18J + (MAPPR:CE + MOVOL:230V , MOVOL:400V + (MAPPR:AS1210 , MAPPR:CE , MAPPR:MOM , MAPPR:SA)) + (PRESS:10BAR , PRESS:13BAR , PRESS:7.5BAR , PRESS:8.5BAR) , MODEL:CPVD21_18J + MOVOL:400V + PRESS:12.5BAR + (MAPPR:AS1210 , MAPPR:CE , MAPPR:MOM , MAPPR:SA))



Ref	Part Number	Qty	Name	Validity	R.
	2200-9854-09	1	AIR DRYER		
	☞ Substituted by:	2200 9037 09 - E8V 230/50 2200985409 SPARE (quantity: 1)			
	☛ Remarks:	Refrigerant R410A			
1010	0226 3256 00	3	SCREW	(21/08/2018 - 21/08/2018) MODEL:CPBG20_18J + (MAPPR:CE + MOVOL:230V , MOVOL:400V + (MAPPR:AS1210 , MAPPR:CE , MAPPR:MOM , MAPPR:SA)) + (PRESS:10BAR , PRESS:13BAR , PRESS:7.5BAR , PRESS:8.5BAR) (22/08/2018 - ...)	
1020	0300 0274 70	3	WASHER	(21/08/2018 - 21/08/2018) MODEL:CPBG20_18J + (MAPPR:CE + MOVOL:230V , MOVOL:400V + (MAPPR:AS1210 , MAPPR:CE , MAPPR:MOM , MAPPR:SA)) + (PRESS:10BAR , PRESS:13BAR , PRESS:7.5BAR , PRESS:8.5BAR) (22/08/2018 - ...)	
1030	0215 0003 91	4	SCREW	(21/08/2018 - 21/08/2018) MODEL:CPBG20_18J + (MAPPR:CE + MOVOL:230V , MOVOL:400V + (MAPPR:AS1210 , MAPPR:CE , MAPPR:MOM , MAPPR:SA)) + (PRESS:10BAR , PRESS:13BAR , PRESS:7.5BAR , PRESS:8.5BAR) (22/08/2018 - ...)	
1040	0333 3220 00	2	WASHER	(05/12/2018 - ...)	
1050	0266 2108 00	2	HEXAGON NUT	(21/08/2018 - 21/08/2018) MODEL:CPBG20_18J + (MAPPR:CE + MOVOL:230V , MOVOL:400V + (MAPPR:AS1210 , MAPPR:CE , MAPPR:MOM , MAPPR:SA)) + (PRESS:10BAR , PRESS:13BAR , PRESS:7.5BAR , PRESS:8.5BAR) (22/08/2018 - ...)	
1070	0348 0101 20	10	CABLE TIE	(21/08/2018 - 21/08/2018) MODEL:CPBG20_18J + (MAPPR:CE + MOVOL:230V , MOVOL:400V + (MAPPR:AS1210 , MAPPR:CE , MAPPR:MOM , MAPPR:SA)) + (PRESS:10BAR , PRESS:13BAR , PRESS:7.5BAR , PRESS:8.5BAR) (22/08/2018 - ...)	
1090	2202 7425 01	2	RING	(21/08/2018 - 21/08/2018) MODEL:CPBG20_18J + (MAPPR:CE + MOVOL:230V , MOVOL:400V + (MAPPR:AS1210 , MAPPR:CE , MAPPR:MOM , MAPPR:SA)) + (PRESS:10BAR , PRESS:13BAR , PRESS:7.5BAR , PRESS:8.5BAR) (22/08/2018 - ...)	
1100	2202 7703 01	1	PIPE FITTING	(21/08/2018 - 21/08/2018) MODEL:CPBG20_18J + (MAPPR:CE + MOVOL:230V , MOVOL:400V + (MAPPR:AS1210 , MAPPR:CE , MAPPR:MOM , MAPPR:SA)) + (PRESS:10BAR , PRESS:13BAR , PRESS:7.5BAR , PRESS:8.5BAR) (22/08/2018 - ...)	
1120	0348 0110 03	2	ANCHOR PLATE	(21/08/2018 - 21/08/2018) MODEL:CPBG20_18J + (MAPPR:CE + MOVOL:230V , MOVOL:400V + (MAPPR:AS1210 , MAPPR:CE , MAPPR:MOM , MAPPR:SA)) + (PRESS:10BAR , PRESS:13BAR , PRESS:7.5BAR , PRESS:8.5BAR) (22/08/2018 - 30/12/2040)	
1140	0298 1000 22	4	INSERT	(21/08/2018 - 21/08/2018) MODEL:CPBG20_18J + (MAPPR:CE + MOVOL:230V , MOVOL:400V + (MAPPR:AS1210 , MAPPR:CE , MAPPR:MOM , MAPPR:SA)) + (PRESS:10BAR , PRESS:13BAR , PRESS:7.5BAR , PRESS:8.5BAR) (22/08/2018 - ...)	
1150	0147 1169 03	1	SCREW	(21/08/2018 - 21/08/2018) MODEL:CPBG20_18J + (MAPPR:CE + MOVOL:230V , MOVOL:400V + (MAPPR:AS1210 , MAPPR:CE , MAPPR:MOM , MAPPR:SA)) + (PRESS:10BAR , PRESS:13BAR , PRESS:7.5BAR , PRESS:8.5BAR) (22/08/2018 - ...)	

Legend:

EAPPR:IEC - Electrical approval:IEC
 MAPPR:AS1210 - Pressure Vessel Approval:AS1210
 MAPPR:SA - Pressure Vessel Approval:SA
 MODVAR:P_FF - Model variant:Pack Full Feature
 PRESS:10BAR - Working pressure:10 bar
 PRESS:7.5BAR - Working pressure:7.5 bar

FREQ:50HZ - Frequency:50 Hz
 MAPPR:CE - Pressure Vessel Approval:CE
 MODEL:CPBG20_18J - Model:CPBg 20
 MOVOL:230V - Supply voltage:230 V
 PRESS:12.5BAR - Working pressure:12.5 bar
 PRESS:8.5BAR - Working pressure:8.5 bar

IDRY:Y - Integrated dryer:Yes
 MAPPR:MOM - Pressure Vessel Approval:MOM
 MODEL:CPVD21_18J - Model:CPVsd 21
 MOVOL:400V - Supply voltage:400 V
 PRESS:13BAR - Working pressure:13 bar

31.5 - Components CPBg 20, CPVsd 21 - IEC - 50Hz - AS1210, CE, MOM, SA

MAPPR:IEC + FREQ:50HZ + IDRY:Y + MODVAR:P_FF + (MODEL:CPBG20_18J + (MAPPR:CE + MOVOL:230V , MOVOL:400V + (MAPPR:AS1210 , MAPPR:CE , MAPPR:MOM , MAPPR:SA)) + (PRESS:10BAR , PRESS:13BAR , PRESS:7.5BAR , PRESS:8.5BAR) , MODEL:CPVD21_18J + MOVOL:400V + PRESS:12.5BAR + (MAPPR:AS1210 , MAPPR:CE , MAPPR:MOM , MAPPR:SA))

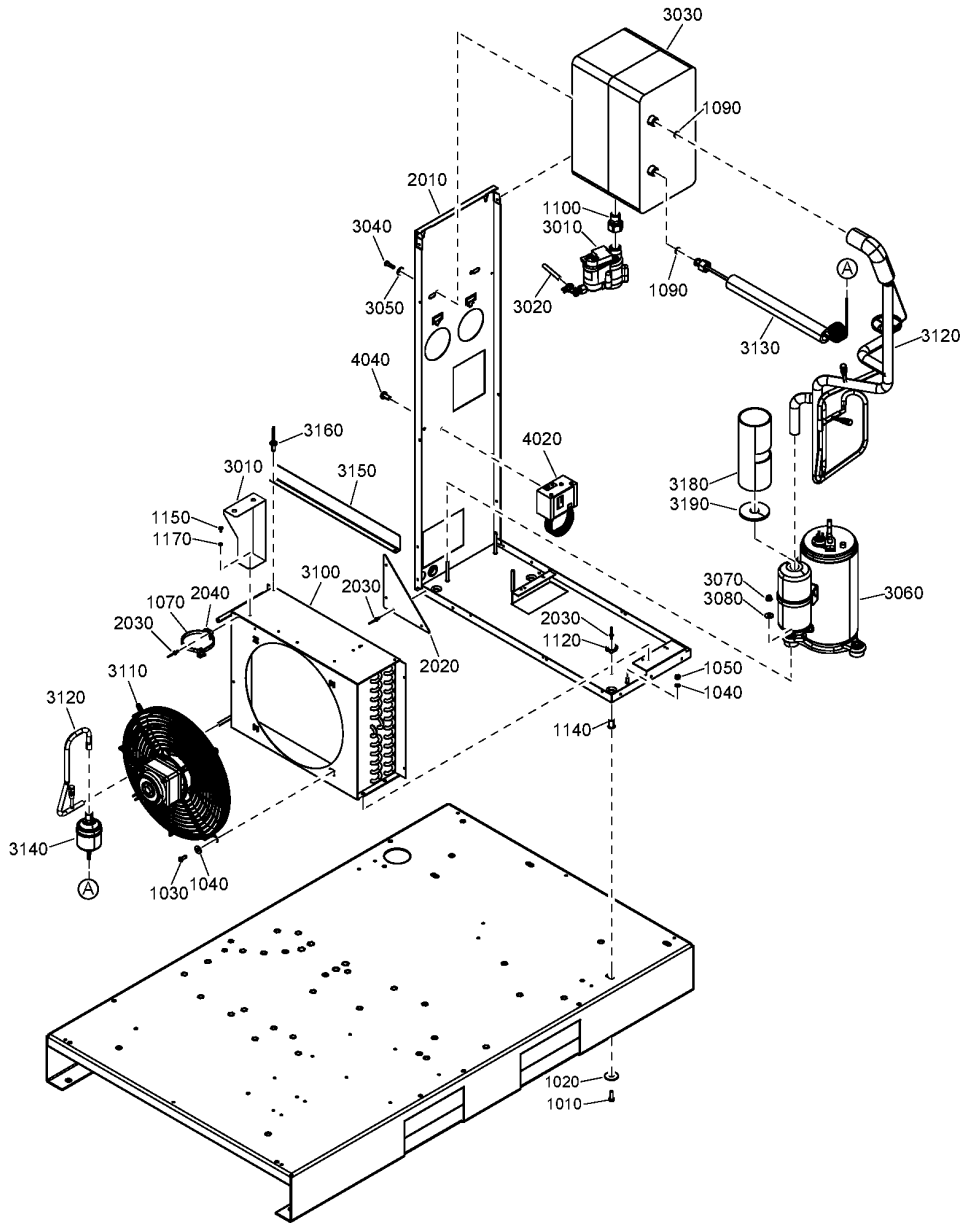

31.5 - Components CPBg 20, CPVsd 21 - IEC - 50Hz - AS1210, CE, MOM, SA

EAPPR:IEC + FREQ:50HZ + IDRY:Y + MODVAR:P_FF + (MODEL:CPBG20_18J + (MAPPR:CE + MOVOL:230V , MOVOL:400V + (MAPPR:AS1210 , MAPPR:CE , MAPPR:MOM , MAPPR:SA)) + (PRESS:10BAR , PRESS:13BAR , PRESS:7.5BAR , PRESS:8.5BAR) , MODEL:CPVD21_18J + MOVOL:400V + PRESS:12.5BAR + (MAPPR:AS1210 , MAPPR:CE , MAPPR:MOM , MAPPR:SA))



Ref	Part Number	Qty	Name	Validity	R.
1170	0333 3114 00	1	WASHER	(21/08/2018 - 21/08/2018) MODEL:CPBG20_18J + (MAPPR:CE + MOVOL:230V , MOVOL:400V + (MAPPR:AS1210 , MAPPR:CE , MAPPR:MOM , MAPPR:SA)) + (PRESS:10BAR , PRESS:13BAR , PRESS:7.5BAR , PRESS:8.5BAR) (22/08/2018 - ...)	
2010	2204 2070 81	1	FRAME	(21/08/2018 - 21/08/2018) MODEL:CPBG20_18J + (MAPPR:CE + MOVOL:230V , MOVOL:400V + (MAPPR:AS1210 , MAPPR:CE , MAPPR:MOM , MAPPR:SA)) + (PRESS:10BAR , PRESS:13BAR , PRESS:7.5BAR , PRESS:8.5BAR) (22/08/2018 - ...)	
	• 1079 9903 48	1	WARNING LABEL		
	• 1627 1828 00	1	DECAL FLUORINATED GREENHOU.GAS		
2020	2202 7706 00	2	SUPPORT	(21/08/2018 - 21/08/2018) MODEL:CPBG20_18J + (MAPPR:CE + MOVOL:230V , MOVOL:400V + (MAPPR:AS1210 , MAPPR:CE , MAPPR:MOM , MAPPR:SA)) + (PRESS:10BAR , PRESS:13BAR , PRESS:7.5BAR , PRESS:8.5BAR) (22/08/2018 - ...)	
2030	0129 3270 40	9	BLIND RIVET	(21/08/2018 - 21/08/2018) MODEL:CPBG20_18J + (MAPPR:CE + MOVOL:230V , MOVOL:400V + (MAPPR:AS1210 , MAPPR:CE , MAPPR:MOM , MAPPR:SA)) + (PRESS:10BAR , PRESS:13BAR , PRESS:7.5BAR , PRESS:8.5BAR) (22/08/2018 - ...)	
2040	0348 0110 03	1	ANCHOR PLATE	(21/08/2018 - 21/08/2018) MODEL:CPBG20_18J + (MAPPR:CE + MOVOL:230V , MOVOL:400V + (MAPPR:AS1210 , MAPPR:CE , MAPPR:MOM , MAPPR:SA)) + (PRESS:10BAR , PRESS:13BAR , PRESS:7.5BAR , PRESS:8.5BAR) (22/08/2018 - ...)	
3010	2204 2134 43	1	LDI DRAIN	(15/01/2019 - ...)	
	• 0663 9096 00	1	O-RING		
	• 2200 9020 17	1	KIT WEAR DRAIN		
	• 2902 0161 02	1	FILTER MESH LD20X - ED12		
3020	0070 6002 49	AR	PLASTIC TUBE	(21/08/2018 - 21/08/2018) MODEL:CPBG20_18J + (MAPPR:CE + MOVOL:230V , MOVOL:400V + (MAPPR:AS1210 , MAPPR:CE , MAPPR:MOM , MAPPR:SA)) + (PRESS:10BAR , PRESS:13BAR , PRESS:7.5BAR , PRESS:8.5BAR) (22/08/2018 - 02/10/2018) (04/10/2018 - 03/08/2020) (04/08/2020 - ...)	
3020	0070 6002 90	AR	PLASTIC TUBE		
3030	2204 1844 81	1	HEAT EXCHANGER	(21/08/2018 - 21/08/2018) MODEL:CPBG20_18J + (MAPPR:CE + MOVOL:230V , MOVOL:400V + (MAPPR:AS1210 , MAPPR:CE , MAPPR:MOM , MAPPR:SA)) + (PRESS:10BAR , PRESS:13BAR , PRESS:7.5BAR , PRESS:8.5BAR) (22/08/2018 - ...)	
3040	0147 1247 03	2	HEXAGON BOLT	(21/08/2018 - 21/08/2018) MODEL:CPBG20_18J + (MAPPR:CE + MOVOL:230V , MOVOL:400V + (MAPPR:AS1210 , MAPPR:CE , MAPPR:MOM , MAPPR:SA)) + (PRESS:10BAR , PRESS:13BAR , PRESS:7.5BAR , PRESS:8.5BAR) (22/08/2018 - ...)	
3050	0300 0274 64	2	WASHER	(21/08/2018 - 21/08/2018) MODEL:CPBG20_18J + (MAPPR:CE + MOVOL:230V , MOVOL:400V + (MAPPR:AS1210 , MAPPR:CE , MAPPR:MOM , MAPPR:SA)) + (PRESS:10BAR , PRESS:13BAR , PRESS:7.5BAR , PRESS:8.5BAR) (22/08/2018 - ...)	

Legend:

EAPPR:IEC - Electrical approval:IEC

MAPPR:AS1210 - Pressure Vessel Approval:AS1210

MAPPR:SA - Pressure Vessel Approval:SA

MODVAR:P_FF - Model variant:Pack Full Feature

PRESS:10BAR - Working pressure:10 bar

PRESS:7.5BAR - Working pressure:7.5 bar

FREQ:50HZ - Frequency:50 Hz

MAPPR:CE - Pressure Vessel Approval:CE

MODEL:CPBG20_18J - Model:CPBg 20

MOVOL:230V - Supply voltage:230 V

PRESS:12.5BAR - Working pressure:12.5 bar

PRESS:8.5BAR - Working pressure:8.5 bar

IDRY:Y - Integrated dryer:Yes

MAPPR:MOM - Pressure Vessel Approval:MOM

MODEL:CPVD21_18J - Model:CPVsd 21

MOVOL:400V - Supply voltage:400 V

PRESS:13BAR - Working pressure:13 bar

31.5 - Components CPBg 20, CPVsd 21 - IEC - 50Hz - AS1210, CE, MOM, SA

MAPPR:IEC + FREQ:50HZ + IDRY:Y + MODVAR:P_FF + (MODEL:CPBG20_18J + (MAPPR:CE + MOVOL:230V , MOVOL:400V + (MAPPR:AS1210 , MAPPR:CE , MAPPR:MOM , MAPPR:SA)) + (PRESS:10BAR , PRESS:13BAR , PRESS:7.5BAR , PRESS:8.5BAR) , MODEL:CPVD21_18J + MOVOL:400V + PRESS:12.5BAR + (MAPPR:AS1210 , MAPPR:CE , MAPPR:MOM , MAPPR:SA))

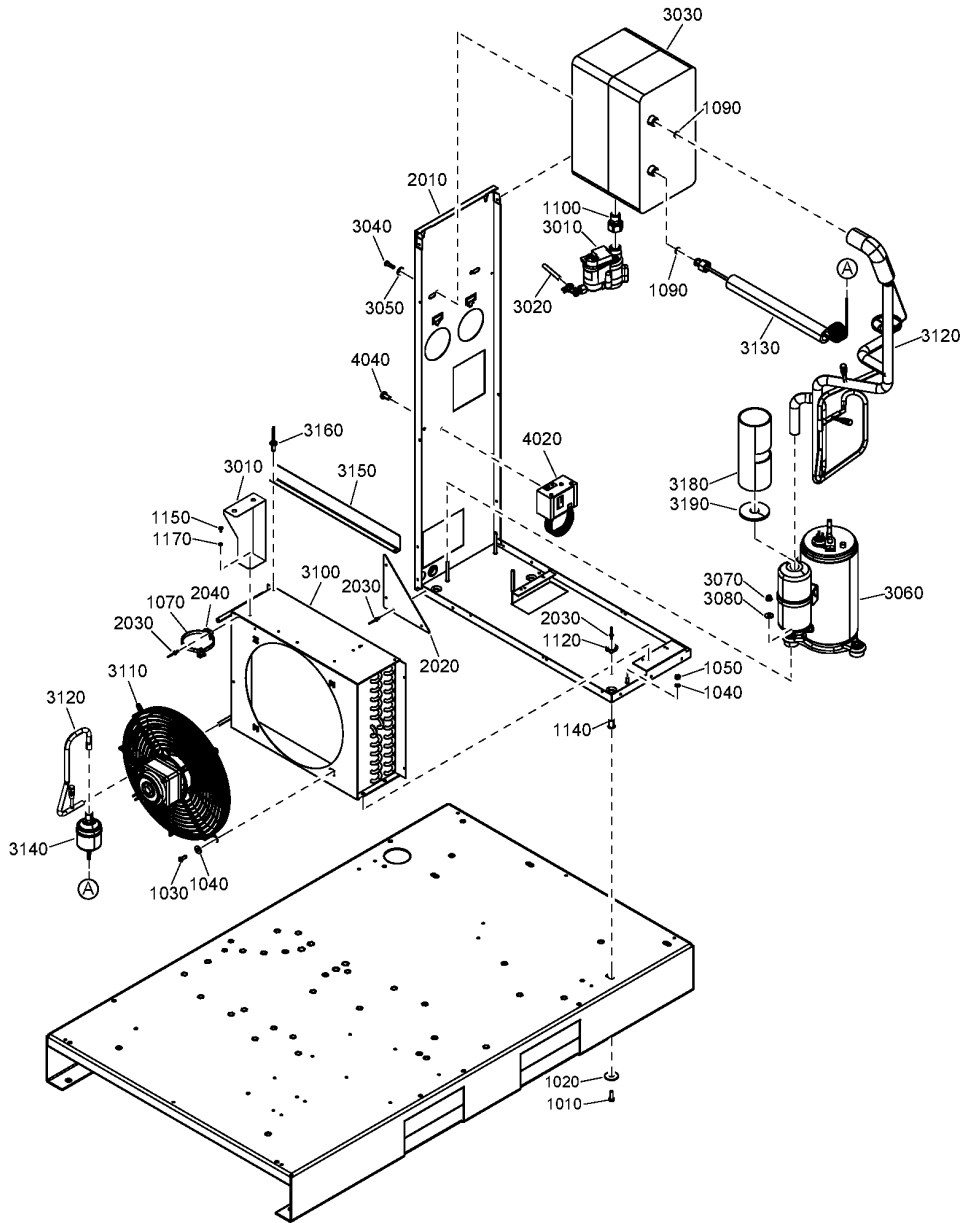

31.5 - Components CPBg 20, CPVsd 21 - IEC - 50Hz - AS1210, CE, MOM, SA

EAPPR:IEC + FREQ:50HZ + IDRY:Y + MODVAR:P_FF + (MODEL:CPBG20_18J + (MAPPR:CE + MOVOL:230V , MOVOL:400V + (MAPPR:AS1210 , MAPPR:CE , MAPPR:MOM , MAPPR:SA)) + (PRESS:10BAR , PRESS:13BAR , PRESS:7.5BAR , PRESS:8.5BAR) , MODEL:CPVD21_18J + MOVOL:400V + PRESS:12.5BAR + (MAPPR:AS1210 , MAPPR:CE , MAPPR:MOM , MAPPR:SA))



Ref	Part Number	Qty	Name	Validity	R.
3060	1624 2616 10	1	COMPRESSOR	(21/08/2018 - 21/08/2018) MODEL:CPBG20_18J + (MAPPR:CE + MOVOL:230V , MOVOL:400V + (MAPPR:AS1210 , MAPPR:CE , MAPPR:MOM , MAPPR:SA)) + (PRESS:10BAR , PRESS:13BAR , PRESS:7.5BAR , PRESS:8.5BAR) (22/08/2018 - ...)	
	• 1624 2725 01	1	CAPACITOR		
3070	0291 1185 29	3	NUT	(21/08/2018 - 21/08/2018) MODEL:CPBG20_18J + (MAPPR:CE + MOVOL:230V , MOVOL:400V + (MAPPR:AS1210 , MAPPR:CE , MAPPR:MOM , MAPPR:SA)) + (PRESS:10BAR , PRESS:13BAR , PRESS:7.5BAR , PRESS:8.5BAR) (22/08/2018 - ...)	
3080	0300 0274 64	3	WASHER	(21/08/2018 - 21/08/2018) MODEL:CPBG20_18J + (MAPPR:CE + MOVOL:230V , MOVOL:400V + (MAPPR:AS1210 , MAPPR:CE , MAPPR:MOM , MAPPR:SA)) + (PRESS:10BAR , PRESS:13BAR , PRESS:7.5BAR , PRESS:8.5BAR) (22/08/2018 - ...)	
3100	2204 2163 01	1	CONDENSOR	(21/08/2018 - 21/08/2018) MODEL:CPBG20_18J + (MAPPR:CE + MOVOL:230V , MOVOL:400V + (MAPPR:AS1210 , MAPPR:CE , MAPPR:MOM , MAPPR:SA)) + (PRESS:10BAR , PRESS:13BAR , PRESS:7.5BAR , PRESS:8.5BAR) (22/08/2018 - ...)	
3110	2202 7373 02	1	MOTOR FAN	(21/08/2018 - 21/08/2018) MODEL:CPBG20_18J + (MAPPR:CE + MOVOL:230V , MOVOL:400V + (MAPPR:AS1210 , MAPPR:CE , MAPPR:MOM , MAPPR:SA)) + (PRESS:10BAR , PRESS:13BAR , PRESS:7.5BAR , PRESS:8.5BAR) (22/08/2018 - ...)	
3120	2204 2062 80	1	PIPE ASSEMBLY	(21/08/2018 - 21/08/2018) MODEL:CPBG20_18J + (MAPPR:CE + MOVOL:230V , MOVOL:400V + (MAPPR:AS1210 , MAPPR:CE , MAPPR:MOM , MAPPR:SA)) + (PRESS:10BAR , PRESS:13BAR , PRESS:7.5BAR , PRESS:8.5BAR) (22/08/2018 - ...)	
	• 1624 2486 03	1	HGB VALVE		
	• 2202 8516 00	3	SCHRADER VALVE	(07/02/2019 - ...)	
	•• 2204 1638 04	1	PIN	(07/02/2019 - 27/01/2021)	
	☞ Substituted by:	2204 1638 02	VALVE CHECK HNBR TEFLON 140BAR (quantity: 1)		
	•• 2204 1638 02	1	CHECK VALVE	(28/01/2021 - ...)	
3130	2202 7413 02	1	CAPILLARY	(21/08/2018 - 21/08/2018) MODEL:CPBG20_18J + (MAPPR:CE + MOVOL:230V , MOVOL:400V + (MAPPR:AS1210 , MAPPR:CE , MAPPR:MOM , MAPPR:SA)) + (PRESS:10BAR , PRESS:13BAR , PRESS:7.5BAR , PRESS:8.5BAR) (22/08/2018 - ...)	
3140	2202 7898 01	1	FILTER DRYER	(21/08/2018 - 21/08/2018) MODEL:CPBG20_18J + (MAPPR:CE + MOVOL:230V , MOVOL:400V + (MAPPR:AS1210 , MAPPR:CE , MAPPR:MOM , MAPPR:SA)) + (PRESS:10BAR , PRESS:13BAR , PRESS:7.5BAR , PRESS:8.5BAR) (22/08/2018 - ...)	
3150	1627 1679 00	1	BRACKET	(21/08/2018 - 21/08/2018) MODEL:CPBG20_18J + (MAPPR:CE + MOVOL:230V , MOVOL:400V + (MAPPR:AS1210 , MAPPR:CE , MAPPR:MOM , MAPPR:SA)) + (PRESS:10BAR , PRESS:13BAR , PRESS:7.5BAR , PRESS:8.5BAR) (22/08/2018 - ...)	
3160	0129 3270 40	2	BLIND RIVET	(21/08/2018 - 21/08/2018) MODEL:CPBG20_18J + (MAPPR:CE + MOVOL:230V , MOVOL:400V + (MAPPR:AS1210 , MAPPR:CE , MAPPR:MOM , MAPPR:SA)) + (PRESS:10BAR , PRESS:13BAR , PRESS:7.5BAR , PRESS:8.5BAR) (22/08/2018 - ...)	

Legend:

EAPPR:IEC - Electrical approval:IEC
MAPPR:AS1210 - Pressure Vessel Approval:AS1210
MAPPR:SA - Pressure Vessel Approval:SA
MODVAR:P_FF - Model variant:Pack Full Feature
PRESS:10BAR - Working pressure:10 bar
PRESS:7.5BAR - Working pressure:7.5 bar

FREQ:50HZ - Frequency:50 Hz
MAPPR:CE - Pressure Vessel Approval:CE
MODEL:CPBG20_18J - Model:CPBg 20
MOVOL:230V - Supply voltage:230 V
PRESS:12.5BAR - Working pressure:12.5 bar
PRESS:8.5BAR - Working pressure:8.5 bar

IDRY:Y - Integrated dryer:Yes
MAPPR:MOM - Pressure Vessel Approval:MOM
MODEL:CPVD21_18J - Model:CPVsd 21
MOVOL:400V - Supply voltage:400 V
PRESS:13BAR - Working pressure:13 bar

31.5 - Components CPBg 20, CPVsd 21 - IEC - 50Hz - AS1210, CE, MOM, SA

MAPPR:IEC + FREQ:50HZ + IDRY:Y + MODVAR:P_FF + (MODEL:CPBG20_18J + (MAPPR:CE + MOVOL:230V , MOVOL:400V + (MAPPR:AS1210 , MAPPR:CE , MAPPR:MOM , MAPPR:SA)) + (PRESS:10BAR , PRESS:13BAR , PRESS:7.5BAR , PRESS:8.5BAR) , MODEL:CPVD21_18J + MOVOL:400V + PRESS:12.5BAR + (MAPPR:AS1210 , MAPPR:CE , MAPPR:MOM , MAPPR:SA))

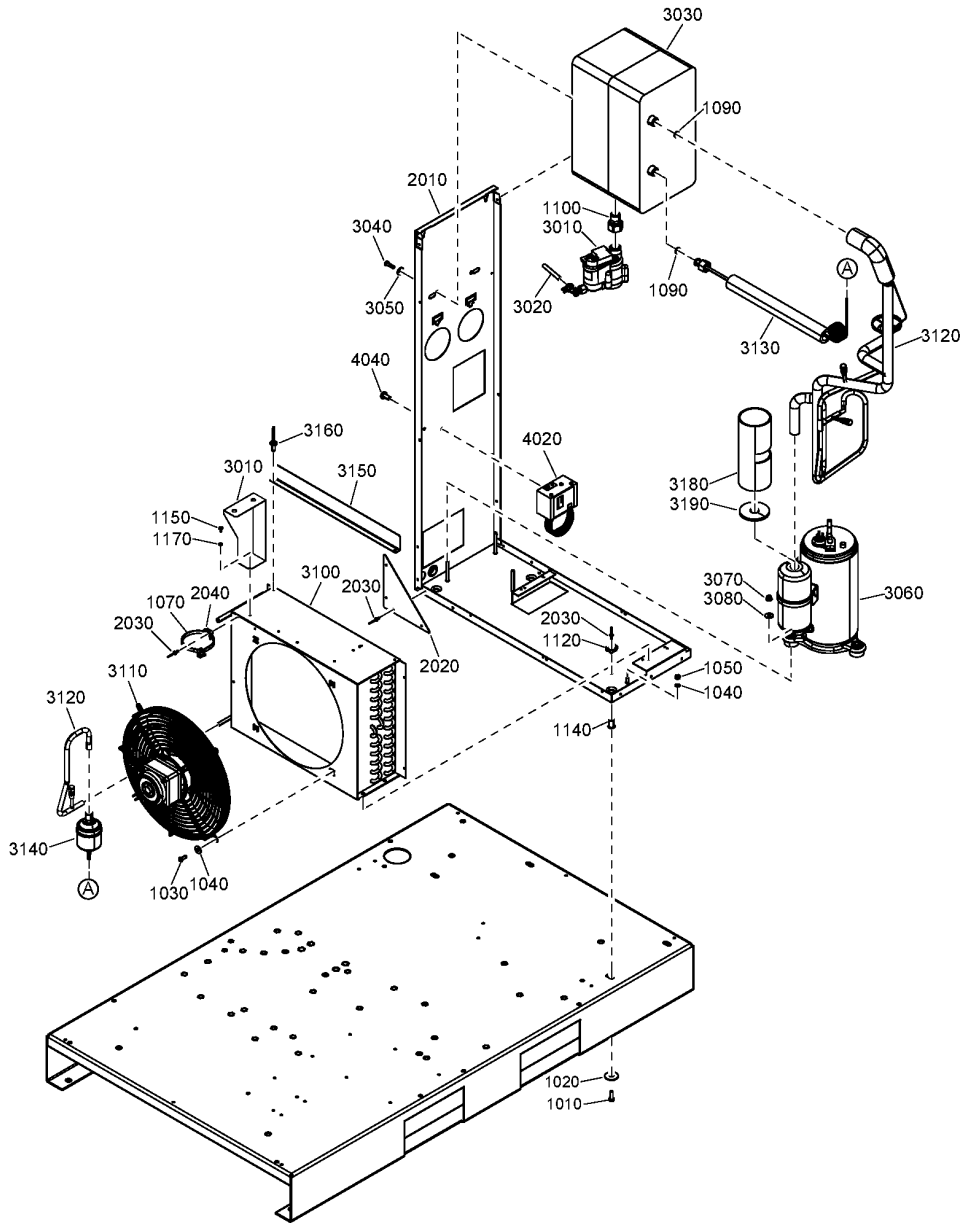

31.5 - Components CPBg 20, CPVsd 21 - IEC - 50Hz - AS1210, CE, MOM, SA

EAPPR:IEC + FREQ:50HZ + IDRY:Y + MODVAR:P_FF + (MODEL:CPBG20_18J + (MAPPR:CE + MOVOL:230V , MOVOL:400V + (MAPPR:AS1210 , MAPPR:CE , MAPPR:MOM , MAPPR:SA)) + (PRESS:10BAR , PRESS:13BAR , PRESS:7.5BAR , PRESS:8.5BAR) , MODEL:CPVD21_18J + MOVOL:400V + PRESS:12.5BAR + (MAPPR:AS1210 , MAPPR:CE , MAPPR:MOM , MAPPR:SA))



Ref	Part Number	Qty	Name	Validity	R.
3180	1627 1843 00	1	INSULATION THERMAL	(21/08/2018 - 21/08/2018) MODEL:CPBG20_18J + (MAPPR:CE + MOVOL:230V , MOVOL:400V + (MAPPR:AS1210 , MAPPR:CE , MAPPR:MOM , MAPPR:SA)) + (PRESS:10BAR , PRESS:13BAR , PRESS:7.5BAR , PRESS:8.5BAR) (22/08/2018 - ...)	
3190	1627 1844 00	1	INSULATION THERMAL	(21/08/2018 - 21/08/2018) MODEL:CPBG20_18J + (MAPPR:CE + MOVOL:230V , MOVOL:400V + (MAPPR:AS1210 , MAPPR:CE , MAPPR:MOM , MAPPR:SA)) + (PRESS:10BAR , PRESS:13BAR , PRESS:7.5BAR , PRESS:8.5BAR) (22/08/2018 - ...)	
4020	1089 9139 25	1	FAN SWITCH	(21/08/2018 - 21/08/2018) MODEL:CPBG20_18J + (MAPPR:CE + MOVOL:230V , MOVOL:400V + (MAPPR:AS1210 , MAPPR:CE , MAPPR:MOM , MAPPR:SA)) + (PRESS:10BAR , PRESS:13BAR , PRESS:7.5BAR , PRESS:8.5BAR) (22/08/2018 - ...)	
4040	0226 3256 00	2	SCREW	(21/08/2018 - 21/08/2018) MODEL:CPBG20_18J + (MAPPR:CE + MOVOL:230V , MOVOL:400V + (MAPPR:AS1210 , MAPPR:CE , MAPPR:MOM , MAPPR:SA)) + (PRESS:10BAR , PRESS:13BAR , PRESS:7.5BAR , PRESS:8.5BAR) (22/08/2018 - ...)	

Legend:

EAPPR:IEC - Electrical approval:IEC
MAPPR:AS1210 - Pressure Vessel Approval:AS1210
MAPPR:SA - Pressure Vessel Approval:SA
MODVAR:P_FF - Model variant:Pack Full Feature
PRESS:10BAR - Working pressure:10 bar
PRESS:7.5BAR - Working pressure:7.5 bar

FREQ:50HZ - Frequency:50 Hz
MAPPR:CE - Pressure Vessel Approval:CE
MODEL:CPBG20_18J - Model:CPBg 20
MOVOL:230V - Supply voltage:230 V
PRESS:12.5BAR - Working pressure:12.5 bar
PRESS:8.5BAR - Working pressure:8.5 bar

IDRY:Y - Integrated dryer:Yes
MAPPR:MOM - Pressure Vessel Approval:MOM
MODEL:CPVD21_18J - Model:CPVsd 21
MOVOL:400V - Supply voltage:400 V
PRESS:13BAR - Working pressure:13 bar

31.6 - Components CPBg 25, CPVsd 25, CPBg 29, CPVsd 29, CPBg 34, CPVsd 34 - IEC - 50Hz - AS1210, CE, MOM, SA

EAPPR:IEC + FREQ:50HZ + IDRY:Y + MODVAR:P_FF + ((MAPPR:CE + MOVOL:230V, MOVOL:400V + (MAPPR:AS1210, MAPPR:CE, MAPPR:MOM, MAPPR:SA)) + (MODEL:CPBG25_18J, MODEL:CPBG29_18J, MODEL:CPBG34_18J)) + (PRESS:10BAR, PRESS:13BAR, PRESS:7.5BAR, PRESS:8.5BAR), MOVOL:400V + PRESS:12.5BAR + (MAPPR:AS1210, MAPPR:CE, MAPPR:MOM, MAPPR:SA) + (MODEL:CPVD25_18J, MODEL:CPVD29_18J, MODEL:CPVD34_18J))

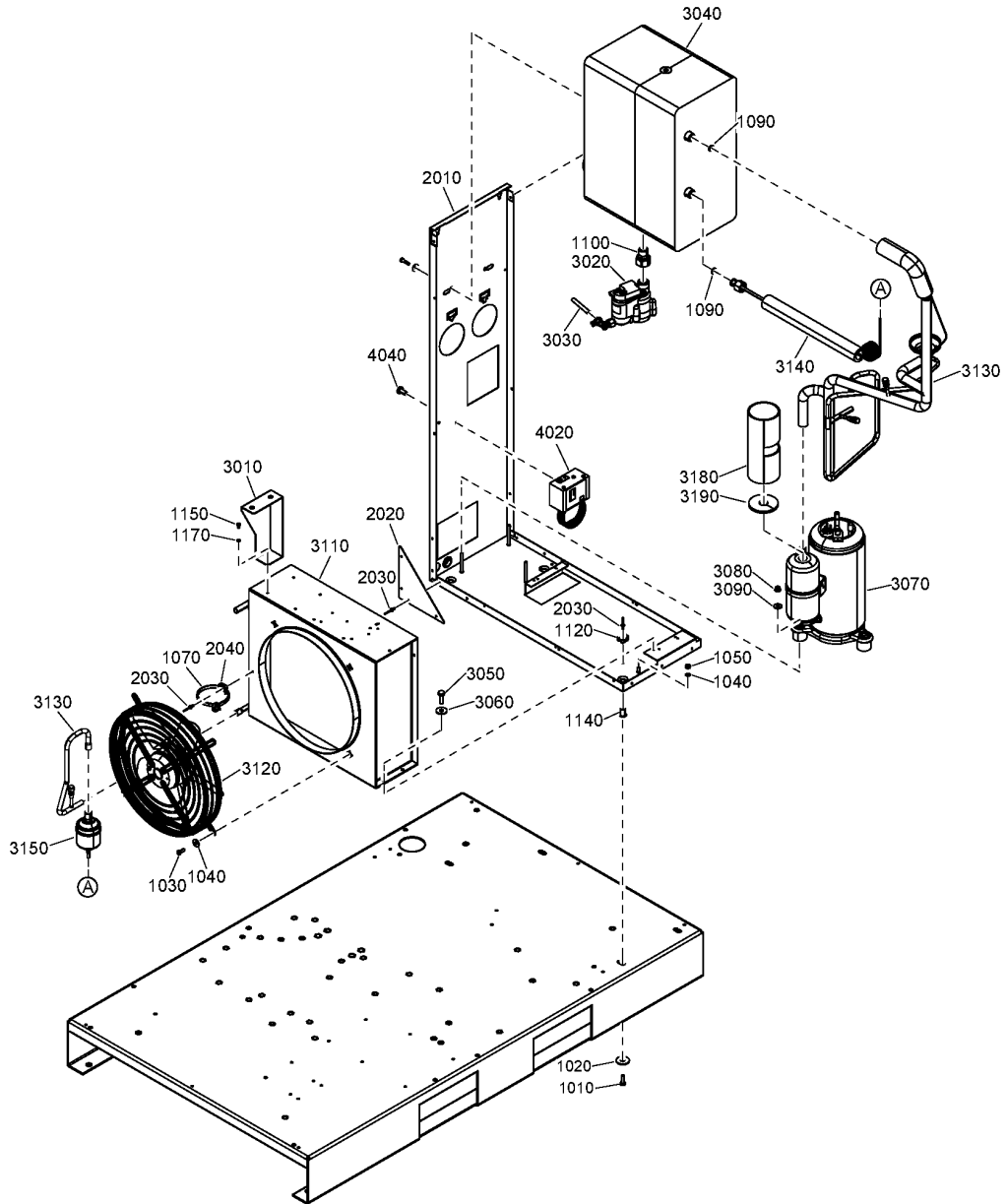

31.6 - Components CPBg 25, CPVsd 25, CPBg 29, CPVsd 29, CPBg 34, CPVsd 34 - IEC - 50Hz - AS1210, CE, MOM, SA



EAPPR:IEC + FREQ:50HZ + IDRY:Y + MODVAR:P_FF + ((MAPPR:CE + MOVOL:230V , MOVOL:400V + (MAPPR:AS1210 , MAPPR:CE , MAPPR:MOM , MAPPR:SA)) + (MODEL:CPBG25_18J , MODEL:CPBG29_18J , MODEL:CPBG34_18J) + (PRESS:10BAR , PRESS:13BAR , PRESS:7.5BAR , PRESS:8.5BAR) , MOVOL:400V + PRESS:12.5BAR + (MAPPR:AS1210 , MAPPR:CE , MAPPR:MOM , MAPPR:SA) + (MODEL:CPVD25_18J , MODEL:CPVD29_18J , MODEL:CPVD34_18J))

Ref	Part Number	Qty	Name	Validity	R.
	2200-9854-24	1	AIR DRYER	(22/02/2018 - ...) MODEL:CPBG25_18J , MODEL:CPBG29_18J , MODEL:CPBG34_18J , MODEL:CPVD25_18J , MODEL:CPVD29_18J , MODEL:CPVD34_18J	
	Substituted by: Remarks:	2200 9037 21 - E8/9V 230/50 2200985421 SPARE (quantity: 1) Refrigerant R410A			
	2200-9854-35	1	AIR DRYER	(22/08/2018 - ...) MODEL:CPBG34_18J , MODEL:CPVD34_18J	
	Substituted by: Remarks:	2200 9037 35 - E8/9V 230/50 2200985435 SPARE (quantity: 1) Refrigerant R410A			
1010	0226 3256 00	3	SCREW	(21/08/2018 - 21/08/2018) (MAPPR:CE + MOVOL:230V , MOVOL:400V + (MAPPR:AS1210 , MAPPR:CE , MAPPR:MOM , MAPPR:SA)) + (MODEL:CPBG25_18J , MODEL:CPBG29_18J , MODEL:CPBG34_18J) + (PRESS:10BAR , PRESS:13BAR , PRESS:7.5BAR , PRESS:8.5BAR) (22/08/2018 - ...)	
1020	0300 0274 70	3	WASHER	(21/08/2018 - 21/08/2018) (MAPPR:CE + MOVOL:230V , MOVOL:400V + (MAPPR:AS1210 , MAPPR:CE , MAPPR:MOM , MAPPR:SA)) + (MODEL:CPBG25_18J , MODEL:CPBG29_18J , MODEL:CPBG34_18J) + (PRESS:10BAR , PRESS:13BAR , PRESS:7.5BAR , PRESS:8.5BAR) (22/08/2018 - ...)	
1030	0215 0003 91	4	SCREW	(21/08/2018 - 21/08/2018) (MAPPR:CE + MOVOL:230V , MOVOL:400V + (MAPPR:AS1210 , MAPPR:CE , MAPPR:MOM , MAPPR:SA)) + (MODEL:CPBG25_18J , MODEL:CPBG29_18J , MODEL:CPBG34_18J) + (PRESS:10BAR , PRESS:13BAR , PRESS:7.5BAR , PRESS:8.5BAR) (22/08/2018 - ...)	
1040	0333 3220 00	2	WASHER	(05/12/2018 - ...)	
1050	0266 2108 00	2	NUT	(21/08/2018 - 21/08/2018) (MAPPR:CE + MOVOL:230V , MOVOL:400V + (MAPPR:AS1210 , MAPPR:CE , MAPPR:MOM , MAPPR:SA)) + (MODEL:CPBG25_18J , MODEL:CPBG29_18J , MODEL:CPBG34_18J) + (PRESS:10BAR , PRESS:13BAR , PRESS:7.5BAR , PRESS:8.5BAR) (22/08/2018 - ...)	
1070	0348 0101 20	10	CABLE TIE	(21/08/2018 - 21/08/2018) (MAPPR:CE + MOVOL:230V , MOVOL:400V + (MAPPR:AS1210 , MAPPR:CE , MAPPR:MOM , MAPPR:SA)) + (MODEL:CPBG25_18J , MODEL:CPBG29_18J , MODEL:CPBG34_18J) + (PRESS:10BAR , PRESS:13BAR , PRESS:7.5BAR , PRESS:8.5BAR) (22/08/2018 - ...)	
1090	2202 7425 01	2	RING	(21/08/2018 - 21/08/2018) (MAPPR:CE + MOVOL:230V , MOVOL:400V + (MAPPR:AS1210 , MAPPR:CE , MAPPR:MOM , MAPPR:SA)) + (MODEL:CPBG25_18J , MODEL:CPBG29_18J , MODEL:CPBG34_18J) + (PRESS:10BAR , PRESS:13BAR , PRESS:7.5BAR , PRESS:8.5BAR) (22/08/2018 - ...)	
1100	2202 7703 01	1	PIPE FITTING	(21/08/2018 - 21/08/2018) (MAPPR:CE + MOVOL:230V , MOVOL:400V + (MAPPR:AS1210 , MAPPR:CE , MAPPR:MOM , MAPPR:SA)) + (MODEL:CPBG25_18J , MODEL:CPBG29_18J , MODEL:CPBG34_18J) + (PRESS:10BAR , PRESS:13BAR , PRESS:7.5BAR , PRESS:8.5BAR) (22/08/2018 - ...)	

Legend:

EAPPR:IEC - Electrical approval:IEC	FREQ:50HZ - Frequency:50 Hz	IDRY:Y - Integrated dryer:Yes
MAPPR:AS1210 - Pressure Vessel Approval:AS1210	MAPPR:CE - Pressure Vessel Approval:CE	MAPPR:MOM - Pressure Vessel Approval:MOM
MAPPR:SA - Pressure Vessel Approval:SA	MODEL:CPBG25_18J - Model:CPBg 25	MODEL:CPBG29_18J - Model:CPBg 29
MODEL:CPBG34_18J - Model:CPBg 34	MODEL:CPVD25_18J - Model:CPVsd 25	MODEL:CPVD29_18J - Model:CPVsd 29
MODEL:CPVD34_18J - Model:CPVsd 34	MODVAR:P_FF - Model variant:Pack Full Feature	MOVOL:230V - Supply voltage:230 V
MOVOL:400V - Supply voltage:400 V	PRESS:10BAR - Working pressure:10 bar	PRESS:12.5BAR - Working pressure:12.5 bar
PRESS:13BAR - Working pressure:13 bar	PRESS:7.5BAR - Working pressure:7.5 bar	PRESS:8.5BAR - Working pressure:8.5 bar

31.6 - Components CPBg 25, CPVSd 25, CPBg 29, CPVSd 29, CPBg 34, CPVSd 34 - IEC - 50Hz - AS1210, CE, MOM, SA

EAPPR:IEC + FREQ:50HZ + IDRY:Y + MODVAR:P_FF + ((MAPPR:CE + MOVOL:230V, MOVOL:400V + (MAPPR:AS1210, MAPPR:CE, MAPPR:MOM, MAPPR:SA)) + (MODEL:CPBG25_18J, MODEL:CPBG29_18J, MODEL:CPBG34_18J)) + (PRESS:10BAR, PRESS:13BAR, PRESS:7.5BAR, PRESS:8.5BAR), MOVOL:400V + PRESS:12.5BAR + (MAPPR:AS1210, MAPPR:CE, MAPPR:MOM, MAPPR:SA) + (MODEL:CPVD25_18J, MODEL:CPVD29_18J, MODEL:CPVD34_18J))

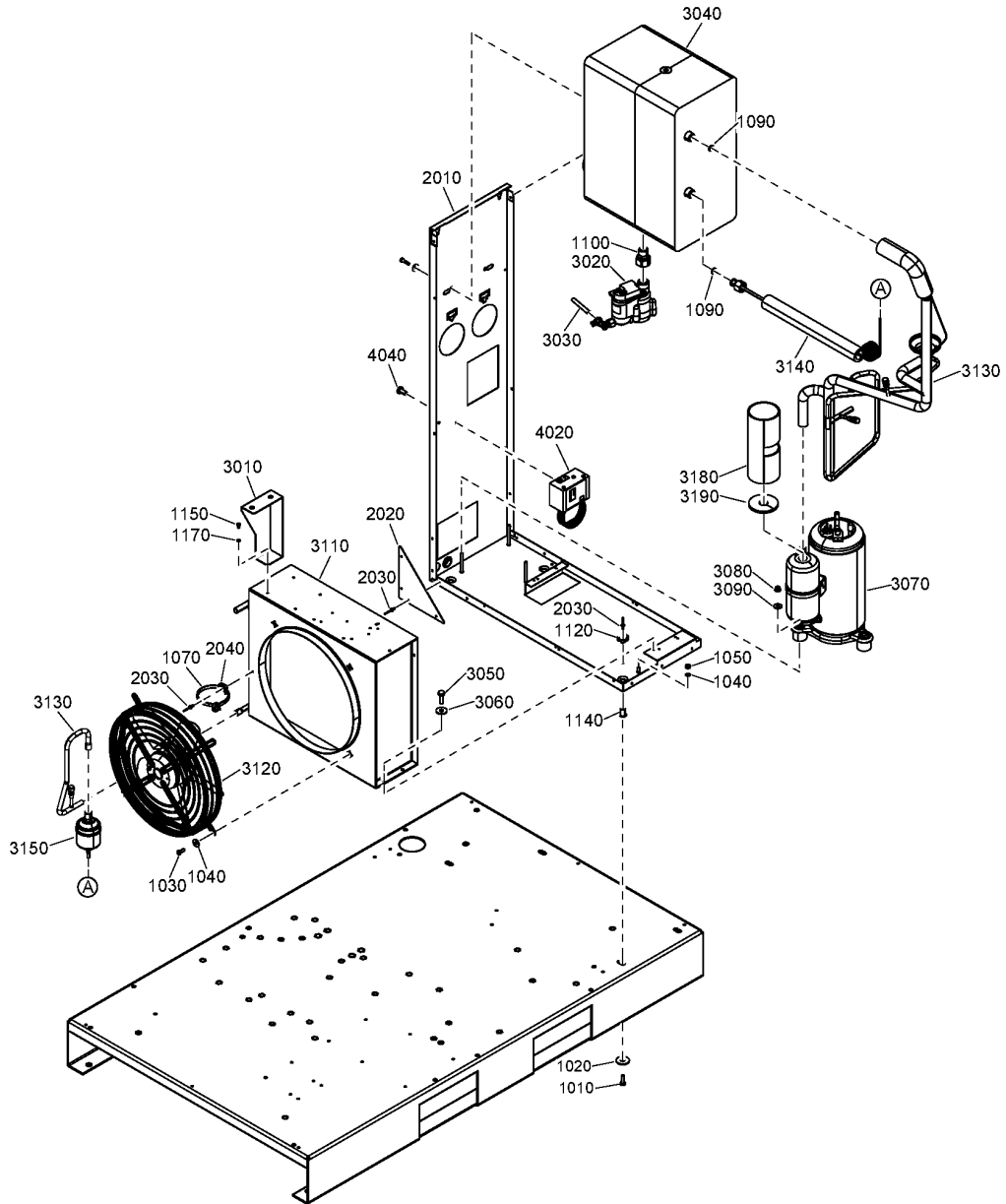

31.6 - Components CPBg 25, CPVSd 25, CPBg 29, CPVSd 29, CPBg 34, CPVSd 34 - IEC - 50Hz - AS1210, CE, MOM, SA



EAPPR:IEC + FREQ:50HZ + IDRY:Y + MODVAR:P_FF + ((MAPPR:CE + MOVOL:230V , MOVOL:400V + (MAPPR:AS1210 , MAPPR:CE , MAPPR:MOM , MAPPR:SA)) + (MODEL:CPBG25_18J , MODEL:CPBG29_18J , MODEL:CPBG34_18J) + (PRESS:10BAR , PRESS:13BAR , PRESS:7.5BAR , PRESS:8.5BAR) , MOVOL:400V + PRESS:12.5BAR + (MAPPR:AS1210 , MAPPR:CE , MAPPR:MOM , MAPPR:SA) + (MODEL:CPVD25_18J , MODEL:CPVD29_18J , MODEL:CPVD34_18J))

Ref	Part Number	Qty	Name	Validity	R.
1120	0348 0110 03	2	ANCHOR PLATE	(21/08/2018 - 21/08/2018) (MAPPR:CE + MOVOL:230V , MOVOL:400V + (MAPPR:AS1210 , MAPPR:CE , MAPPR:MOM , MAPPR:SA)) + (MODEL:CPBG25_18J , MODEL:CPBG29_18J , MODEL:CPBG34_18J) + (PRESS:10BAR , PRESS:13BAR , PRESS:7.5BAR , PRESS:8.5BAR) (22/08/2018 - 30/12/2040)	
1140	0298 1000 22	4	INSERT	(21/08/2018 - 21/08/2018) (MAPPR:CE + MOVOL:230V , MOVOL:400V + (MAPPR:AS1210 , MAPPR:CE , MAPPR:MOM , MAPPR:SA)) + (MODEL:CPBG25_18J , MODEL:CPBG29_18J , MODEL:CPBG34_18J) + (PRESS:10BAR , PRESS:13BAR , PRESS:7.5BAR , PRESS:8.5BAR) (22/08/2018 - ...)	
1150	0147 1169 03	1	SCREW	(21/08/2018 - 21/08/2018) (MAPPR:CE + MOVOL:230V , MOVOL:400V + (MAPPR:AS1210 , MAPPR:CE , MAPPR:MOM , MAPPR:SA)) + (MODEL:CPBG25_18J , MODEL:CPBG29_18J , MODEL:CPBG34_18J) + (PRESS:10BAR , PRESS:13BAR , PRESS:7.5BAR , PRESS:8.5BAR) (22/08/2018 - ...)	
1170	0333 3114 00	1	WASHER	(21/08/2018 - 21/08/2018) (MAPPR:CE + MOVOL:230V , MOVOL:400V + (MAPPR:AS1210 , MAPPR:CE , MAPPR:MOM , MAPPR:SA)) + (MODEL:CPBG25_18J , MODEL:CPBG29_18J , MODEL:CPBG34_18J) + (PRESS:10BAR , PRESS:13BAR , PRESS:7.5BAR , PRESS:8.5BAR) (22/08/2018 - ...)	
2010	2204 2070 81	1	FRAME	(21/08/2018 - 21/08/2018) (MAPPR:CE + MOVOL:230V , MOVOL:400V + (MAPPR:AS1210 , MAPPR:CE , MAPPR:MOM , MAPPR:SA)) + (MODEL:CPBG25_18J , MODEL:CPBG29_18J , MODEL:CPBG34_18J) + (PRESS:10BAR , PRESS:13BAR , PRESS:7.5BAR , PRESS:8.5BAR) (22/08/2018 - ...)	
	• 1079 9903 48	1	WARNING LABEL		
	• 1627 1828 00	1	DECAL FLUORINATED GREENHOU.GAS		
2020	2202 7706 00	2	SUPPORT	(21/08/2018 - 21/08/2018) (MAPPR:CE + MOVOL:230V , MOVOL:400V + (MAPPR:AS1210 , MAPPR:CE , MAPPR:MOM , MAPPR:SA)) + (MODEL:CPBG25_18J , MODEL:CPBG29_18J , MODEL:CPBG34_18J) + (PRESS:10BAR , PRESS:13BAR , PRESS:7.5BAR , PRESS:8.5BAR) (22/08/2018 - ...)	
2030	0129 3270 40	9	BLIND RIVET	(21/08/2018 - 21/08/2018) (MAPPR:CE + MOVOL:230V , MOVOL:400V + (MAPPR:AS1210 , MAPPR:CE , MAPPR:MOM , MAPPR:SA)) + (MODEL:CPBG25_18J , MODEL:CPBG29_18J , MODEL:CPBG34_18J) + (PRESS:10BAR , PRESS:13BAR , PRESS:7.5BAR , PRESS:8.5BAR) (22/08/2018 - ...)	
2040	0348 0110 03	1	ANCHOR PLATE	(21/08/2018 - 21/08/2018) (MAPPR:CE + MOVOL:230V , MOVOL:400V + (MAPPR:AS1210 , MAPPR:CE , MAPPR:MOM , MAPPR:SA)) + (MODEL:CPBG25_18J , MODEL:CPBG29_18J , MODEL:CPBG34_18J) + (PRESS:10BAR , PRESS:13BAR , PRESS:7.5BAR , PRESS:8.5BAR) (22/08/2018 - ...)	
3010	2204 2073 01	1	SUPPORT	(21/08/2018 - 21/08/2018) (MAPPR:CE + MOVOL:230V , MOVOL:400V + (MAPPR:AS1210 , MAPPR:CE , MAPPR:MOM , MAPPR:SA)) + (MODEL:CPBG25_18J , MODEL:CPBG29_18J , MODEL:CPBG34_18J) + (PRESS:10BAR , PRESS:13BAR , PRESS:7.5BAR , PRESS:8.5BAR) (22/08/2018 - 14/06/2020)	

Legend:

EAPPR:IEC - Electrical approval:IEC
 MAPPR:AS1210 - Pressure Vessel Approval:AS1210
 MAPPR:SA - Pressure Vessel Approval:SA
 MODEL:CPBG34_18J - Model:CPBg 34
 MODEL:CPVD34_18J - Model:CPVSd 34
 MOVOL:400V - Supply voltage:400 V
 PRESS:13BAR - Working pressure:13 bar

FREQ:50HZ - Frequency:50 Hz
 MAPPR:CE - Pressure Vessel Approval:CE
 MODEL:CPBG25_18J - Model:CPBg 25
 MODEL:CPVD25_18J - Model:CPVSd 25
 MODVAR:P_FF - Model variant:Pack Full Feature
 PRESS:10BAR - Working pressure:10 bar
 PRESS:7.5BAR - Working pressure:7.5 bar

IDRY:Y - Integrated dryer:Yes
 MAPPR:MOM - Pressure Vessel Approval:MOM
 MODEL:CPBG29_18J - Model:CPBg 29
 MODEL:CPVD29_18J - Model:CPVSd 29
 MOVOL:230V - Supply voltage:230 V
 PRESS:12.5BAR - Working pressure:12.5 bar
 PRESS:8.5BAR - Working pressure:8.5 bar

31.6 - Components CPBg 25, CPVsd 25, CPBg 29, CPVsd 29, CPBg 34, CPVsd 34 - IEC - 50Hz - AS1210, CE, MOM, SA

EAPPR:IEC + FREQ:50HZ + IDRY:Y + MODVAR:P_FF + ((MAPPR:CE + MOVOL:230V, MOVOL:400V + (MAPPR:AS1210, MAPPR:CE, MAPPR:MOM, MAPPR:SA)) + (MODEL:CPBG25_18J, MODEL:CPBG29_18J, MODEL:CPBG34_18J)) + (PRESS:10BAR, PRESS:13BAR, PRESS:7.5BAR, PRESS:8.5BAR), MOVOL:400V + PRESS:12.5BAR + (MAPPR:AS1210, MAPPR:CE, MAPPR:MOM, MAPPR:SA) + (MODEL:CPVD25_18J, MODEL:CPVD29_18J, MODEL:CPVD34_18J))

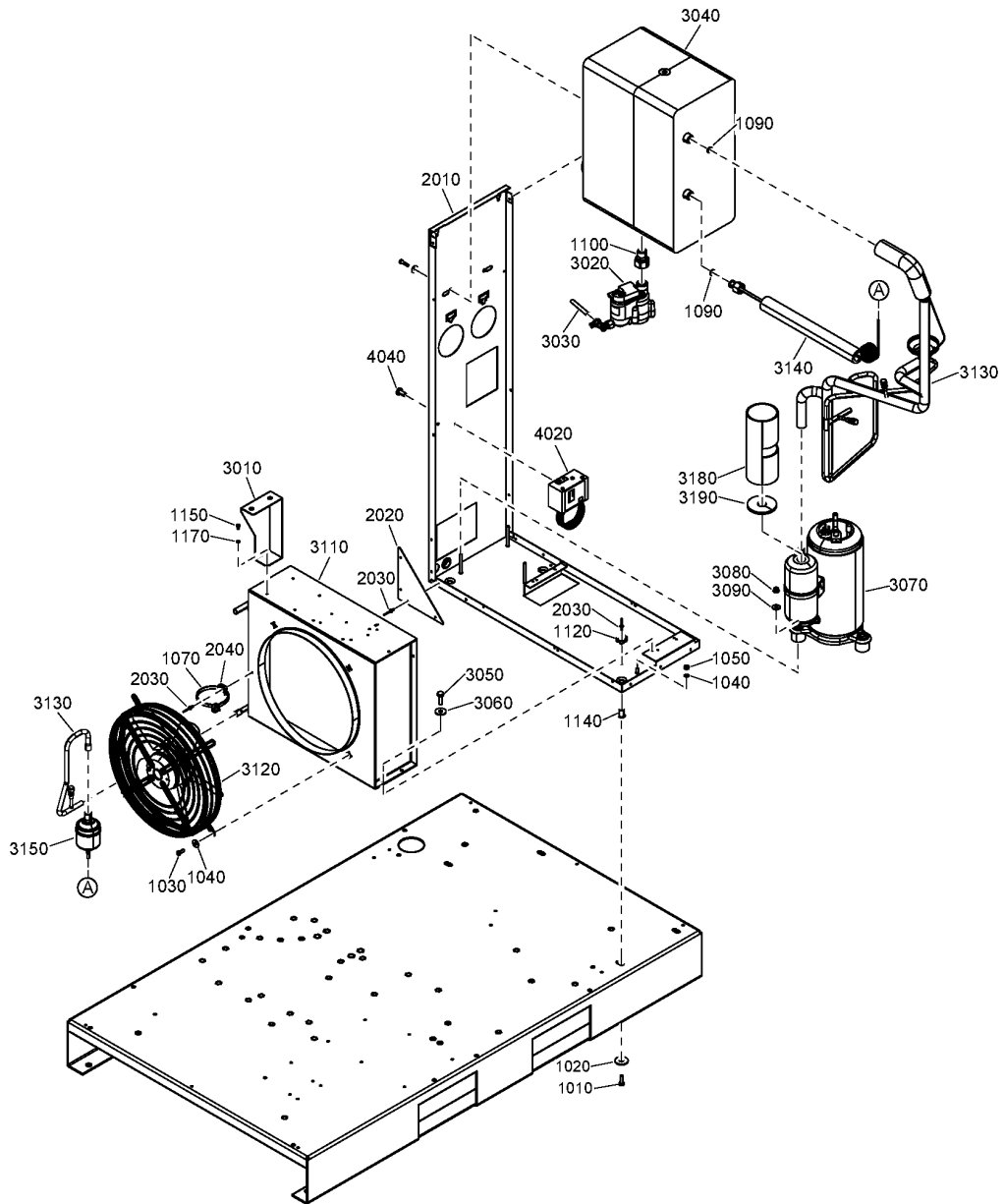

31.6 - Components CPBg 25, CPVsd 25, CPBg 29, CPVsd 29, CPBg 34, CPVsd 34 - IEC - 50Hz - AS1210, CE, MOM, SA



EAPPR:IEC + FREQ:50HZ + IDRY:Y + MODVAR:P_FF + ((MAPPR:CE + MOVOL:230V , MOVOL:400V + (MAPPR:AS1210 , MAPPR:CE , MAPPR:MOM , MAPPR:SA)) + (MODEL:CPBG25_18J , MODEL:CPBG29_18J , MODEL:CPBG34_18J) + (PRESS:10BAR , PRESS:13BAR , PRESS:7.5BAR , PRESS:8.5BAR) , MOVOL:400V + PRESS:12.5BAR + (MAPPR:AS1210 , MAPPR:CE , MAPPR:MOM , MAPPR:SA) + (MODEL:CPVD25_18J , MODEL:CPVD29_18J , MODEL:CPVD34_18J))

Ref	Part Number	Qty	Name	Validity	R.
3010	2204 2073 02	1	SUPPORT	(15/06/2020 - ...)	
3020	2204 2134 43	1	LDI DRAIN	(15/01/2019 - ...)	
	• 0663 9096 00	1	O-RING		
	• 2200 9020 17	1	KIT WEAR DRAIN		
	• 2902 0161 02	1	FILTER MESH LD20X - ED12		
3030	0070 6002 49	AR	PLASTIC TUBE	(04/10/2018 - 03/08/2020)	
3030	0070 6002 90	AR	PLASTIC TUBE	(04/08/2020 - ...)	
3040	2204 1847 81	1	HEAT EXCHANGER	(21/08/2018 - 21/08/2018) (MAPPR:CE + MOVOL:230V , MOVOL:400V + (MAPPR:AS1210 , MAPPR:CE , MAPPR:MOM , MAPPR:SA)) + (MODEL:CPBG25_18J , MODEL:CPBG29_18J , MODEL:CPBG34_18J) + (PRESS:10BAR , PRESS:13BAR , PRESS:7.5BAR , PRESS:8.5BAR) (22/08/2018 - ...)	
3050	0147 1325 03	4	HEXAGON HEAD SCREW	(21/08/2018 - 21/08/2018) (MAPPR:CE + MOVOL:230V , MOVOL:400V + (MAPPR:AS1210 , MAPPR:CE , MAPPR:MOM , MAPPR:SA)) + (MODEL:CPBG25_18J , MODEL:CPBG29_18J , MODEL:CPBG34_18J) + (PRESS:10BAR , PRESS:13BAR , PRESS:7.5BAR , PRESS:8.5BAR) (22/08/2018 - ...)	
3060	0300 8019 00	4	PLAIN WASHER	(21/08/2018 - 21/08/2018) (MAPPR:CE + MOVOL:230V , MOVOL:400V + (MAPPR:AS1210 , MAPPR:CE , MAPPR:MOM , MAPPR:SA)) + (MODEL:CPBG25_18J , MODEL:CPBG29_18J , MODEL:CPBG34_18J) + (PRESS:10BAR , PRESS:13BAR , PRESS:7.5BAR , PRESS:8.5BAR) (22/08/2018 - ...)	
3070	1624 2616 01	1	COMPRESSOR	(21/08/2018 - 21/08/2018) (MAPPR:CE + MOVOL:230V , MOVOL:400V + (MAPPR:AS1210 , MAPPR:CE , MAPPR:MOM , MAPPR:SA)) + (MODEL:CPBG25_18J , MODEL:CPBG29_18J , MODEL:CPBG34_18J) + (PRESS:10BAR , PRESS:13BAR , PRESS:7.5BAR , PRESS:8.5BAR) (22/08/2018 - ...)	
	• 1624 2725 02	1	CAPACITOR		
3080	0291 1185 29	3	NUT	(21/08/2018 - 21/08/2018) (MAPPR:CE + MOVOL:230V , MOVOL:400V + (MAPPR:AS1210 , MAPPR:CE , MAPPR:MOM , MAPPR:SA)) + (MODEL:CPBG25_18J , MODEL:CPBG29_18J , MODEL:CPBG34_18J) + (PRESS:10BAR , PRESS:13BAR , PRESS:7.5BAR , PRESS:8.5BAR) (22/08/2018 - ...)	
3090	0300 0274 64	3	WASHER	(21/08/2018 - 21/08/2018) (MAPPR:CE + MOVOL:230V , MOVOL:400V + (MAPPR:AS1210 , MAPPR:CE , MAPPR:MOM , MAPPR:SA)) + (MODEL:CPBG25_18J , MODEL:CPBG29_18J , MODEL:CPBG34_18J) + (PRESS:10BAR , PRESS:13BAR , PRESS:7.5BAR , PRESS:8.5BAR) (22/08/2018 - ...)	
3110	2204 1678 01	1	CONDENSER	(21/08/2018 - 21/08/2018) (MAPPR:CE + MOVOL:230V , MOVOL:400V + (MAPPR:AS1210 , MAPPR:CE , MAPPR:MOM , MAPPR:SA)) + (MODEL:CPBG25_18J , MODEL:CPBG29_18J , MODEL:CPBG34_18J) + (PRESS:10BAR , PRESS:13BAR , PRESS:7.5BAR , PRESS:8.5BAR) (22/08/2018 - ...)	

Legend:

EAPPR:IEC - Electrical approval:IEC
 MAPPR:AS1210 - Pressure Vessel Approval:AS1210
 MAPPR:SA - Pressure Vessel Approval:SA
 MODEL:CPBG34_18J - Model:CPBg 34
 MODEL:CPVD34_18J - Model:CPVsd 34
 MOVOL:400V - Supply voltage:400 V
 PRESS:13BAR - Working pressure:13 bar

FREQ:50HZ - Frequency:50 Hz
 MAPPR:CE - Pressure Vessel Approval:CE
 MODEL:CPBG25_18J - Model:CPBg 25
 MODEL:CPVD25_18J - Model:CPVsd 25
 MODVAR:P_FF - Model variant:Pack Full Feature
 PRESS:10BAR - Working pressure:10 bar
 PRESS:7.5BAR - Working pressure:7.5 bar

IDRY:Y - Integrated dryer:Yes
 MAPPR:MOM - Pressure Vessel Approval:MOM
 MODEL:CPBG29_18J - Model:CPBg 29
 MODEL:CPVD29_18J - Model:CPVsd 29
 MOVOL:230V - Supply voltage:230 V
 PRESS:12.5BAR - Working pressure:12.5 bar
 PRESS:8.5BAR - Working pressure:8.5 bar

31.6 - Components CPBg 25, CPVsd 25, CPBg 29, CPVsd 29, CPBg 34, CPVsd 34 - IEC - 50Hz - AS1210, CE, MOM, SA

EAPPR:IEC + FREQ:50HZ + IDRY:Y + MODVAR:P_FF + ((MAPPR:CE + MOVOL:230V, MOVOL:400V + (MAPPR:AS1210, MAPPR:CE, MAPPR:MOM, MAPPR:SA)) + (MODEL:CPBG25_18J, MODEL:CPBG29_18J, MODEL:CPBG34_18J)) + (PRESS:10BAR, PRESS:13BAR, PRESS:7.5BAR, PRESS:8.5BAR), MOVOL:400V + PRESS:12.5BAR + (MAPPR:AS1210, MAPPR:CE, MAPPR:MOM, MAPPR:SA) + (MODEL:CPVD25_18J, MODEL:CPVD29_18J, MODEL:CPVD34_18J))

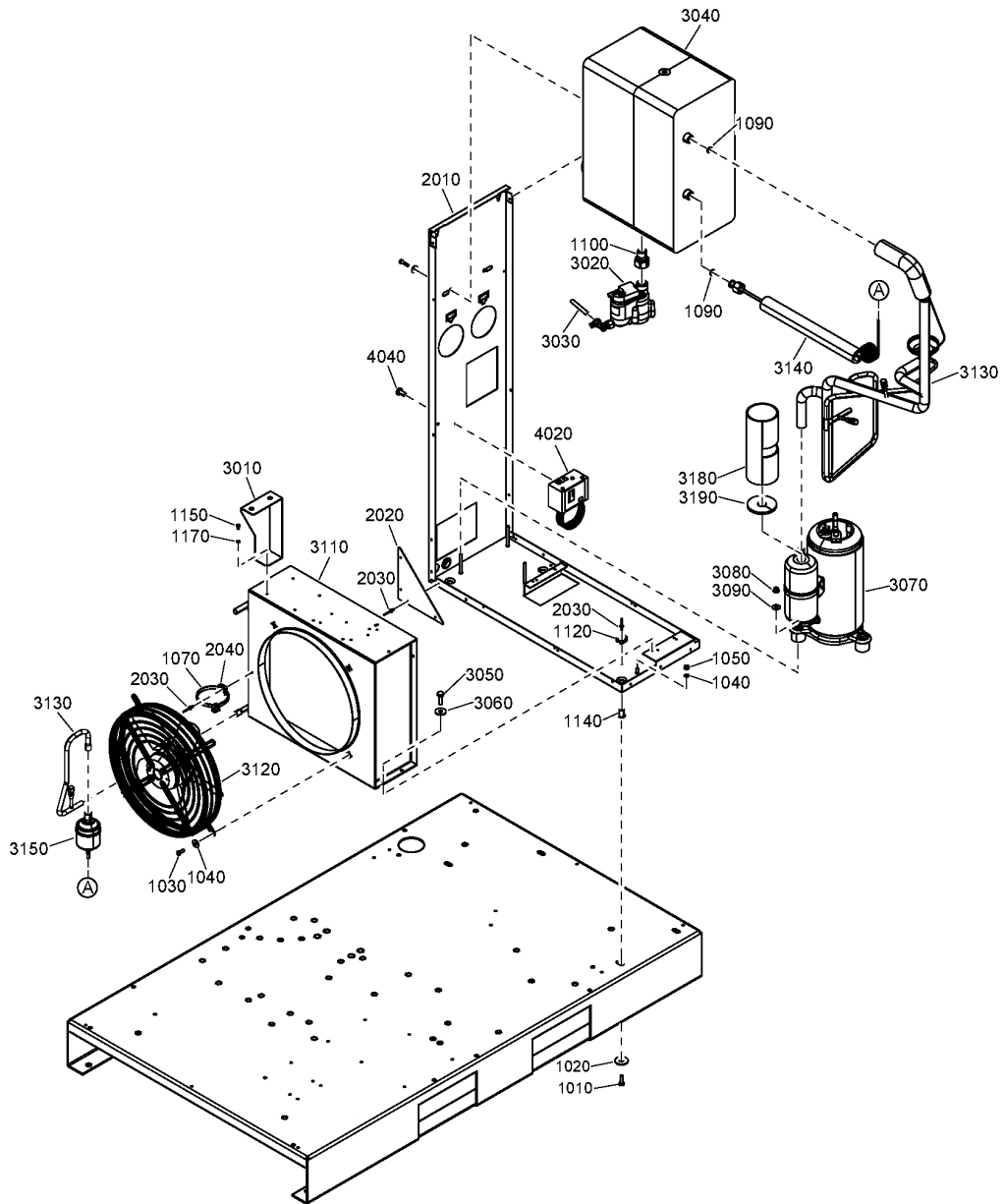

31.6 - Components CPBg 25, CPVSd 25, CPBg 29, CPVSd 29, CPBg 34, CPVSd 34 - IEC - 50Hz - AS1210, CE, MOM, SA



EAPPR:IEC + FREQ:50HZ + IDRY:Y + MODVAR:P_FF + ((MAPPR:CE + MOVOL:230V , MOVOL:400V + (MAPPR:AS1210 , MAPPR:CE , MAPPR:MOM , MAPPR:SA)) + (MODEL:CPBG25_18J , MODEL:CPBG29_18J , MODEL:CPBG34_18J) + (PRESS:10BAR , PRESS:13BAR , PRESS:7.5BAR , PRESS:8.5BAR) , MOVOL:400V + PRESS:12.5BAR + (MAPPR:AS1210 , MAPPR:CE , MAPPR:MOM , MAPPR:SA) + (MODEL:CPVD25_18J , MODEL:CPVD29_18J , MODEL:CPVD34_18J))

Ref	Part Number	Qty	Name	Validity	R.
3120	2202 7373 02	1	FAN	(21/08/2018 - 21/08/2018) (MAPPR:CE + MOVOL:230V , MOVOL:400V + (MAPPR:AS1210 , MAPPR:CE , MAPPR:MOM , MAPPR:SA)) + (MODEL:CPBG25_18J , MODEL:CPBG29_18J) + (PRESS:10BAR , PRESS:13BAR , PRESS:7.5BAR , PRESS:8.5BAR) (22/08/2018 - ...) (MAPPR:CE + MOVOL:230V , MOVOL:400V + (MAPPR:AS1210 , MAPPR:CE , MAPPR:MOM , MAPPR:SA)) + (MODEL:CPBG25_18J , MODEL:CPBG29_18J) + (PRESS:10BAR , PRESS:13BAR , PRESS:7.5BAR , PRESS:8.5BAR) , MOVOL:400V + PRESS:12.5BAR + (MAPPR:AS1210 , MAPPR:CE , MAPPR:MOM , MAPPR:SA) + (MODEL:CPVD25_18J , MODEL:CPVD29_18J)	
3120	1624 2917 84	1	FAN	(21/08/2018 - 21/08/2018) MODEL:CPBG34_18J + (MAPPR:CE + MOVOL:230V , MOVOL:400V + (MAPPR:AS1210 , MAPPR:CE , MAPPR:MOM , MAPPR:SA)) + (PRESS:10BAR , PRESS:13BAR , PRESS:7.5BAR , PRESS:8.5BAR) (22/08/2018 - 15/04/2019) MODEL:CPBG34_18J + (MAPPR:CE + MOVOL:230V , MOVOL:400V + (MAPPR:AS1210 , MAPPR:CE , MAPPR:MOM , MAPPR:SA)) + (PRESS:10BAR , PRESS:13BAR , PRESS:7.5BAR , PRESS:8.5BAR) , MODEL:CPVD34_18J + MOVOL:400V + PRESS:12.5BAR + (MAPPR:AS1210 , MAPPR:CE , MAPPR:MOM , MAPPR:SA) (16/04/2019 - ...) MODEL:CPBG34_18J + (MAPPR:CE + MOVOL:230V , MOVOL:400V + (MAPPR:AS1210 , MAPPR:CE , MAPPR:MOM , MAPPR:SA)) + (PRESS:10BAR , PRESS:13BAR , PRESS:7.5BAR , PRESS:8.5BAR) , MODEL:CPVD34_18J + MOVOL:400V + PRESS:12.5BAR + (MAPPR:AS1210 , MAPPR:CE , MAPPR:MOM , MAPPR:SA)	
3130	2204 2085 80	1	PIPE ASSEMBLY	(21/08/2018 - 21/08/2018) (MAPPR:CE + MOVOL:230V , MOVOL:400V + (MAPPR:AS1210 , MAPPR:CE , MAPPR:MOM , MAPPR:SA)) + (MODEL:CPBG25_18J , MODEL:CPBG29_18J , MODEL:CPBG34_18J) + (PRESS:10BAR , PRESS:13BAR , PRESS:7.5BAR , PRESS:8.5BAR) (22/08/2018 - ...)	
	• 1624 2486 02	1	HGB VALVE		
	• 2202 8516 00	3	SCHRADER VALVE	(07/02/2019 - ...)	
	•• 2204 1638 01	1	PIN	(07/02/2019 - 27/01/2021)	
	⚡ Substituted by:	2204 1638 02 - VALVE CHECK HNBR TEFLON 140BAR (quantity: 1)			
	•• 2204 1638 02	1	CHECK VALVE	(28/01/2021 - ...)	
3140	2202 7413 01	1	CAPILLARY	(21/08/2018 - 21/08/2018) (MAPPR:CE + MOVOL:230V , MOVOL:400V + (MAPPR:AS1210 , MAPPR:CE , MAPPR:MOM , MAPPR:SA)) + (MODEL:CPBG25_18J , MODEL:CPBG29_18J , MODEL:CPBG34_18J) + (PRESS:10BAR , PRESS:13BAR , PRESS:7.5BAR , PRESS:8.5BAR) (22/08/2018 - ...)	
3150	2202 7898 01	1	FILTER DRYER	(21/08/2018 - 21/08/2018) (MAPPR:CE + MOVOL:230V , MOVOL:400V + (MAPPR:AS1210 , MAPPR:CE , MAPPR:MOM , MAPPR:SA)) + (MODEL:CPBG25_18J , MODEL:CPBG29_18J , MODEL:CPBG34_18J) + (PRESS:10BAR , PRESS:13BAR , PRESS:7.5BAR , PRESS:8.5BAR) (22/08/2018 - ...)	

Legend:

EAPPR:IEC - Electrical approval:IEC
 MAPPR:AS1210 - Pressure Vessel Approval:AS1210
 MAPPR:SA - Pressure Vessel Approval:SA
 MODEL:CPBG34_18J - Model:CPBg 34
 MODEL:CPVD34_18J - Model:CPVSd 34
 MOVOL:400V - Supply voltage:400 V
 PRESS:13BAR - Working pressure:13 bar

FREQ:50HZ - Frequency:50 Hz
 MAPPR:CE - Pressure Vessel Approval:CE
 MODEL:CPBG25_18J - Model:CPBg 25
 MODEL:CPVD25_18J - Model:CPVSd 25
 MODVAR:P_FF - Model variant:Pack Full Feature
 PRESS:10BAR - Working pressure:10 bar
 PRESS:7.5BAR - Working pressure:7.5 bar

IDRY:Y - Integrated dryer:Yes
 MAPPR:MOM - Pressure Vessel Approval:MOM
 MODEL:CPBG29_18J - Model:CPBg 29
 MODEL:CPVD29_18J - Model:CPVSd 29
 MOVOL:230V - Supply voltage:230 V
 PRESS:12.5BAR - Working pressure:12.5 bar
 PRESS:8.5BAR - Working pressure:8.5 bar

31.6 - Components CPBg 25, CPVsd 25, CPBg 29, CPVsd 29, CPBg 34, CPVsd 34 - IEC - 50Hz - AS1210, CE, MOM, SA

EAPPR:IEC + FREQ:50HZ + IDRY:Y + MODVAR:P_FF + ((MAPPR:CE + MOVOL:230V, MOVOL:400V + (MAPPR:AS1210, MAPPR:CE, MAPPR:MOM, MAPPR:SA)) + (MODEL:CPBG25_18J, MODEL:CPBG29_18J, MODEL:CPBG34_18J)) + (PRESS:10BAR, PRESS:13BAR, PRESS:7.5BAR, PRESS:8.5BAR), MOVOL:400V + PRESS:12.5BAR + (MAPPR:AS1210, MAPPR:CE, MAPPR:MOM, MAPPR:SA) + (MODEL:CPVD25_18J, MODEL:CPVD29_18J, MODEL:CPVD34_18J))

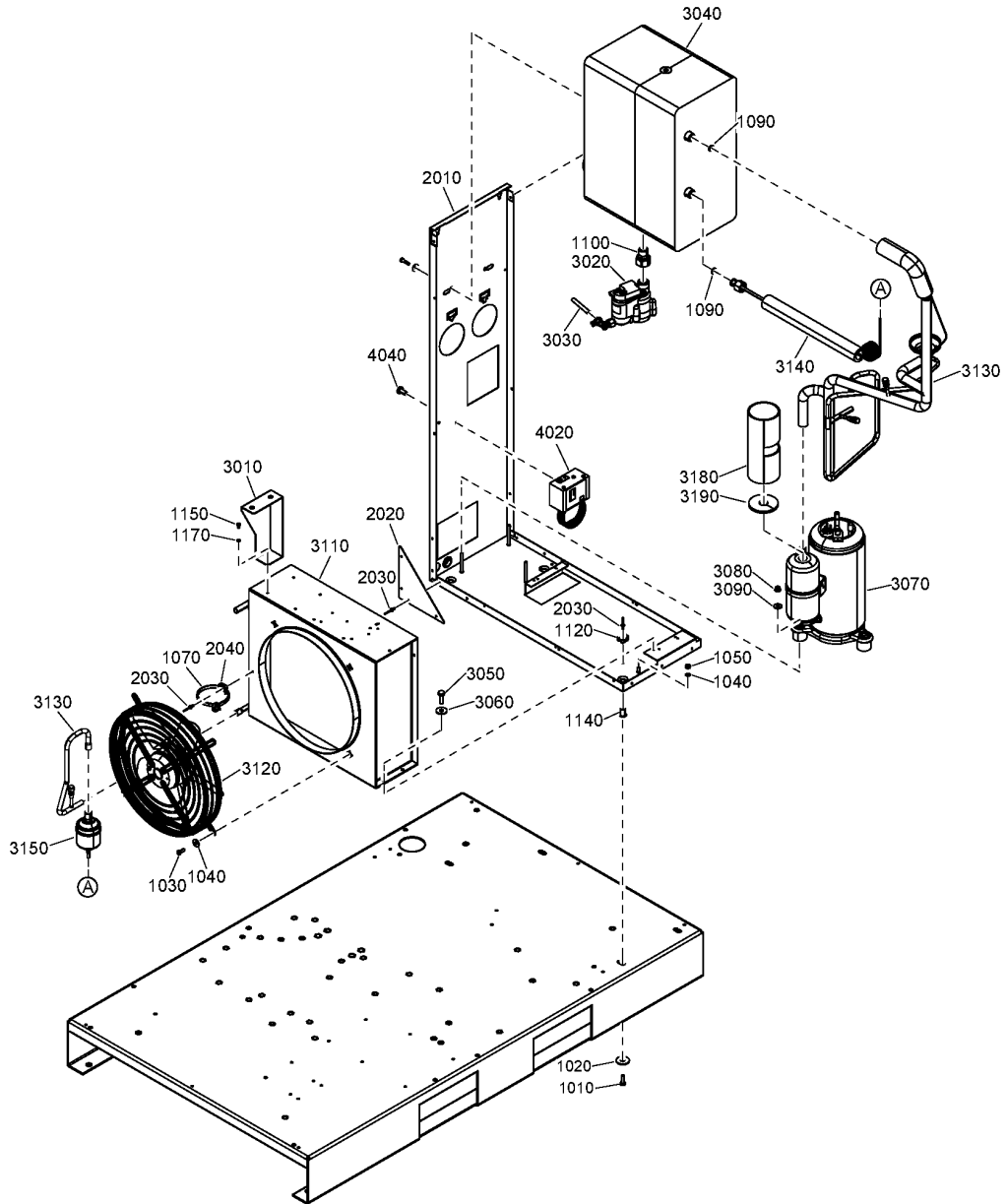

31.6 - Components CPBg 25, CPVSd 25, CPBg 29, CPVSd 29, CPBg 34, CPVSd 34 - IEC - 50Hz - AS1210, CE, MOM, SA



EAPPR:IEC + FREQ:50HZ + IDRY:Y + MODVAR:P_FF + ((MAPPR:CE + MOVOL:230V , MOVOL:400V + (MAPPR:AS1210 , MAPPR:CE , MAPPR:MOM , MAPPR:SA)) + (MODEL:CPBG25_18J , MODEL:CPBG29_18J , MODEL:CPBG34_18J) + (PRESS:10BAR , PRESS:13BAR , PRESS:7.5BAR , PRESS:8.5BAR) , MOVOL:400V + PRESS:12.5BAR + (MAPPR:AS1210 , MAPPR:CE , MAPPR:MOM , MAPPR:SA) + (MODEL:CPVD25_18J , MODEL:CPVD29_18J , MODEL:CPVD34_18J))

Ref	Part Number	Qty	Name	Validity	R.
3180	1624 9614 00	1	INSULATION THERMAL	(21/08/2018 - 21/08/2018) (MAPPR:CE + MOVOL:230V , MOVOL:400V + (MAPPR:AS1210 , MAPPR:CE , MAPPR:MOM , MAPPR:SA)) + (MODEL:CPBG25_18J , MODEL:CPBG29_18J , MODEL:CPBG34_18J) + (PRESS:10BAR , PRESS:13BAR , PRESS:7.5BAR , PRESS:8.5BAR) (22/08/2018 - ...)	
3190	1624 9710 00	1	INSULATION THERMAL	(21/08/2018 - 21/08/2018) (MAPPR:CE + MOVOL:230V , MOVOL:400V + (MAPPR:AS1210 , MAPPR:CE , MAPPR:MOM , MAPPR:SA)) + (MODEL:CPBG25_18J , MODEL:CPBG29_18J , MODEL:CPBG34_18J) + (PRESS:10BAR , PRESS:13BAR , PRESS:7.5BAR , PRESS:8.5BAR) (22/08/2018 - ...)	
4020	1089 9139 25	1	FAN SWITCH	(21/08/2018 - 21/08/2018) (MAPPR:CE + MOVOL:230V , MOVOL:400V + (MAPPR:AS1210 , MAPPR:CE , MAPPR:MOM , MAPPR:SA)) + (MODEL:CPBG25_18J , MODEL:CPBG29_18J , MODEL:CPBG34_18J) + (PRESS:10BAR , PRESS:13BAR , PRESS:7.5BAR , PRESS:8.5BAR) (22/08/2018 - ...)	
4040	0226 3256 00	2	SCREW	(21/08/2018 - 21/08/2018) (MAPPR:CE + MOVOL:230V , MOVOL:400V + (MAPPR:AS1210 , MAPPR:CE , MAPPR:MOM , MAPPR:SA)) + (MODEL:CPBG25_18J , MODEL:CPBG29_18J , MODEL:CPBG34_18J) + (PRESS:10BAR , PRESS:13BAR , PRESS:7.5BAR , PRESS:8.5BAR) (22/08/2018 - ...)	

Legend:

EAPPR:IEC - Electrical approval:IEC	FREQ:50HZ - Frequency:50 Hz	IDRY:Y - Integrated dryer:Yes
MAPPR:AS1210 - Pressure Vessel Approval:AS1210	MAPPR:CE - Pressure Vessel Approval:CE	MAPPR:MOM - Pressure Vessel Approval:MOM
MAPPR:SA - Pressure Vessel Approval:SA	MODEL:CPBG25_18J - Model:CPBg 25	MODEL:CPBG29_18J - Model:CPBg 29
MODEL:CPBG34_18J - Model:CPBg 34	MODEL:CPVD25_18J - Model:CPVSd 25	MODEL:CPVD29_18J - Model:CPVSd 29
MODEL:CPVD34_18J - Model:CPVSd 34	MODVAR:P_FF - Model variant:Pack Full Feature	MOVOL:230V - Supply voltage:230 V
MOVOL:400V - Supply voltage:400 V	PRESS:10BAR - Working pressure:10 bar	PRESS:12.5BAR - Working pressure:12.5 bar
PRESS:13BAR - Working pressure:13 bar	PRESS:7.5BAR - Working pressure:7.5 bar	PRESS:8.5BAR - Working pressure:8.5 bar

31.7 - Components CPBg 20, CPVsd 21 - IEC - 60Hz - ASME

EAPPR:IEC + FREQ:60HZ + IDRY:Y + MAPPR:ASME + MODVAR:P_FF + (MODEL:CPBG20_18J + (MOVOL:230V , MOVOL:380V , MOVOL:440V) + (PRESS:10BAR , PRESS:13BAR , PRESS:7.5BAR , PRESS:8.5BAR) , MODEL:CPVD21_18J + PRESS:12.5BAR + (MOVOL:380V , MOVOL:440V))

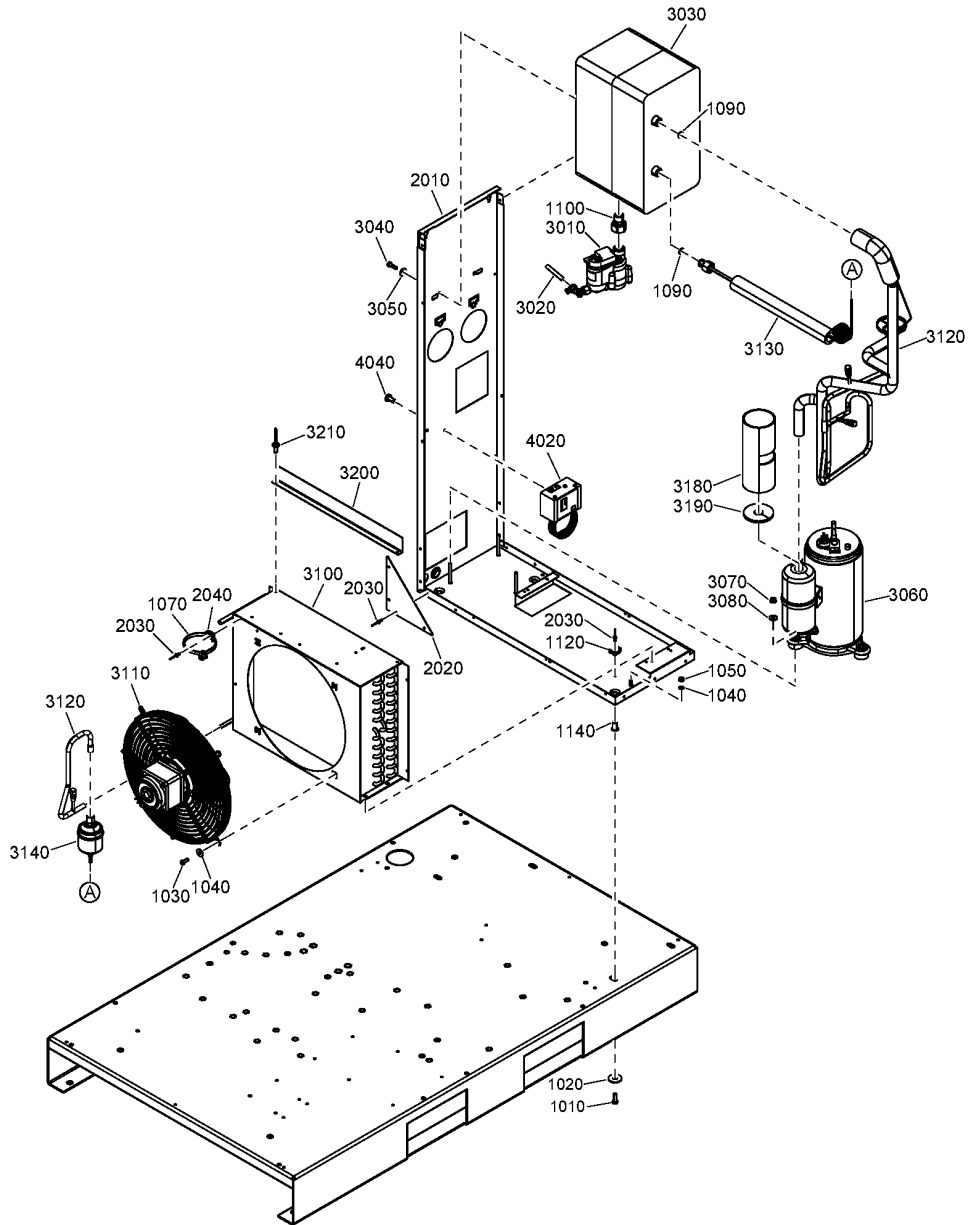

31.7 - Components CPBg 20, CPVsd 21 - IEC - 60Hz - ASME

EAPPR:IEC + FREQ:60HZ + IDRY:Y + MAPPR:ASME + MODVAR:P_FF + (MODEL:CPBG20_18J + (MOVOL:230V , MOVOL:380V , MOVOL:440V) + (PRESS:10BAR , PRESS:13BAR , PRESS:7.5BAR , PRESS:8.5BAR) , MODEL:CPVD21_18J + PRESS:12.5BAR + (MOVOL:380V , MOVOL:440V)



Ref	Part Number	Qty	Name	Validity	R.
	2200 9854 40	1	AIR DRYER	(22/08/2018 - ...)	
	⚙ Substituted by: ● Remarks:		2200 9037 10 - E8V 230/60 2200985410 SPARE (quantity: 1) Refrigerant R410A		
1010	0226 3256 00	3	SCREW	(21/08/2018 - 21/08/2018) MODEL:CPBG20_18J + (MOVOL:230V , MOVOL:380V , MOVOL:440V) + (PRESS:10BAR , PRESS:13BAR , PRESS:7.5BAR , PRESS:8.5BAR) (22/08/2018 - ...)	
1020	0300 0274 70	3	WASHER	(21/08/2018 - 21/08/2018) MODEL:CPBG20_18J + (MOVOL:230V , MOVOL:380V , MOVOL:440V) + (PRESS:10BAR , PRESS:13BAR , PRESS:7.5BAR , PRESS:8.5BAR) (22/08/2018 - ...)	
1030	0215 0003 91	4	SCREW	(21/08/2018 - 21/08/2018) MODEL:CPBG20_18J + (MOVOL:230V , MOVOL:380V , MOVOL:440V) + (PRESS:10BAR , PRESS:13BAR , PRESS:7.5BAR , PRESS:8.5BAR) (22/08/2018 - ...)	
1040	0333 3220 00	2	WASHER	(05/12/2018 - ...)	
1050	0266 2108 00	2	NUT	(21/08/2018 - 21/08/2018) MODEL:CPBG20_18J + (MOVOL:230V , MOVOL:380V , MOVOL:440V) + (PRESS:10BAR , PRESS:13BAR , PRESS:7.5BAR , PRESS:8.5BAR) (22/08/2018 - ...)	
1070	0348 0101 20	10	CABLE TIE	(21/08/2018 - 21/08/2018) MODEL:CPBG20_18J + (MOVOL:230V , MOVOL:380V , MOVOL:440V) + (PRESS:10BAR , PRESS:13BAR , PRESS:7.5BAR , PRESS:8.5BAR) (22/08/2018 - ...)	
1090	2202 7425 01	2	RING	(21/08/2018 - 21/08/2018) MODEL:CPBG20_18J + (MOVOL:230V , MOVOL:380V , MOVOL:440V) + (PRESS:10BAR , PRESS:13BAR , PRESS:7.5BAR , PRESS:8.5BAR) (22/08/2018 - ...)	
1100	2202 7703 01	1	PIPE FITTING	(21/08/2018 - 21/08/2018) MODEL:CPBG20_18J + (MOVOL:230V , MOVOL:380V , MOVOL:440V) + (PRESS:10BAR , PRESS:13BAR , PRESS:7.5BAR , PRESS:8.5BAR) (22/08/2018 - ...)	
1120	0348 0110 03	2	ANCHOR PLATE	(21/08/2018 - 21/08/2018) MODEL:CPBG20_18J + (MOVOL:230V , MOVOL:380V , MOVOL:440V) + (PRESS:10BAR , PRESS:13BAR , PRESS:7.5BAR , PRESS:8.5BAR) (22/08/2018 - 30/12/2040)	
1140	0298 1000 22	4	INSERT	(21/08/2018 - 21/08/2018) MODEL:CPBG20_18J + (MOVOL:230V , MOVOL:380V , MOVOL:440V) + (PRESS:10BAR , PRESS:13BAR , PRESS:7.5BAR , PRESS:8.5BAR) (22/08/2018 - ...)	
2010	2204 2070 81	1	FRAME ASSEMBLY	(21/08/2018 - 21/08/2018) MODEL:CPBG20_18J + (MOVOL:230V , MOVOL:380V , MOVOL:440V) + (PRESS:10BAR , PRESS:13BAR , PRESS:7.5BAR , PRESS:8.5BAR) (22/08/2018 - ...)	
	• 1079 9903 48	1	WARNING LABEL		
	• 1627 1828 00	1	DECAL FLUORINATED GREENHOU.GAS		
2020	2202 7706 00	2	SUPPORT	(21/08/2018 - 21/08/2018) MODEL:CPBG20_18J + (MOVOL:230V , MOVOL:380V , MOVOL:440V) + (PRESS:10BAR , PRESS:13BAR , PRESS:7.5BAR , PRESS:8.5BAR) (22/08/2018 - ...)	
2030	0129 3270 40	9	BLIND RIVET	(21/08/2018 - 21/08/2018) MODEL:CPBG20_18J + (MOVOL:230V , MOVOL:380V , MOVOL:440V) + (PRESS:10BAR , PRESS:13BAR , PRESS:7.5BAR , PRESS:8.5BAR) (22/08/2018 - ...)	

Legend:

EAPPR:IEC - Electrical approval:IEC	FREQ:60HZ - Frequency:60 Hz	IDRY:Y - Integrated dryer:Yes
MAPPR:ASME - Pressure Vessel Approval:ASME (U Stamp)	MODEL:CPBG20_18J - Model:CPBg 20	MODEL:CPVD21_18J - Model:CPVsd 21
MODVAR:P_FF - Model variant:Pack Full Feature	MOVOL:230V - Supply voltage:230 V	MOVOL:380V - Supply voltage:380 V
MOVOL:440V - Supply voltage:440 V	PRESS:10BAR - Working pressure:10 bar	PRESS:12.5BAR - Working pressure:12.5 bar
PRESS:13BAR - Working pressure:13 bar	PRESS:7.5BAR - Working pressure:7.5 bar	PRESS:8.5BAR - Working pressure:8.5 bar

31.7 - Components CPBg 20, CPVsd 21 - IEC - 60Hz - ASME

APP:IEC + FREQ:60HZ + IDRY:Y + MAPPR:ASME + MODVAR:P_FF + (MODEL:CPBG20_18J + (MOVOL:230V , MOVOL:380V , MOVOL:440V) + (PRESS:10BAR , PRESS:13BAR , PRESS:7.5BAR , PRESS:8.5BAR) , MODEL:CPVD21_18J + PRESS:12.5BAR + (MOVOL:380V , MOVOL:440V))

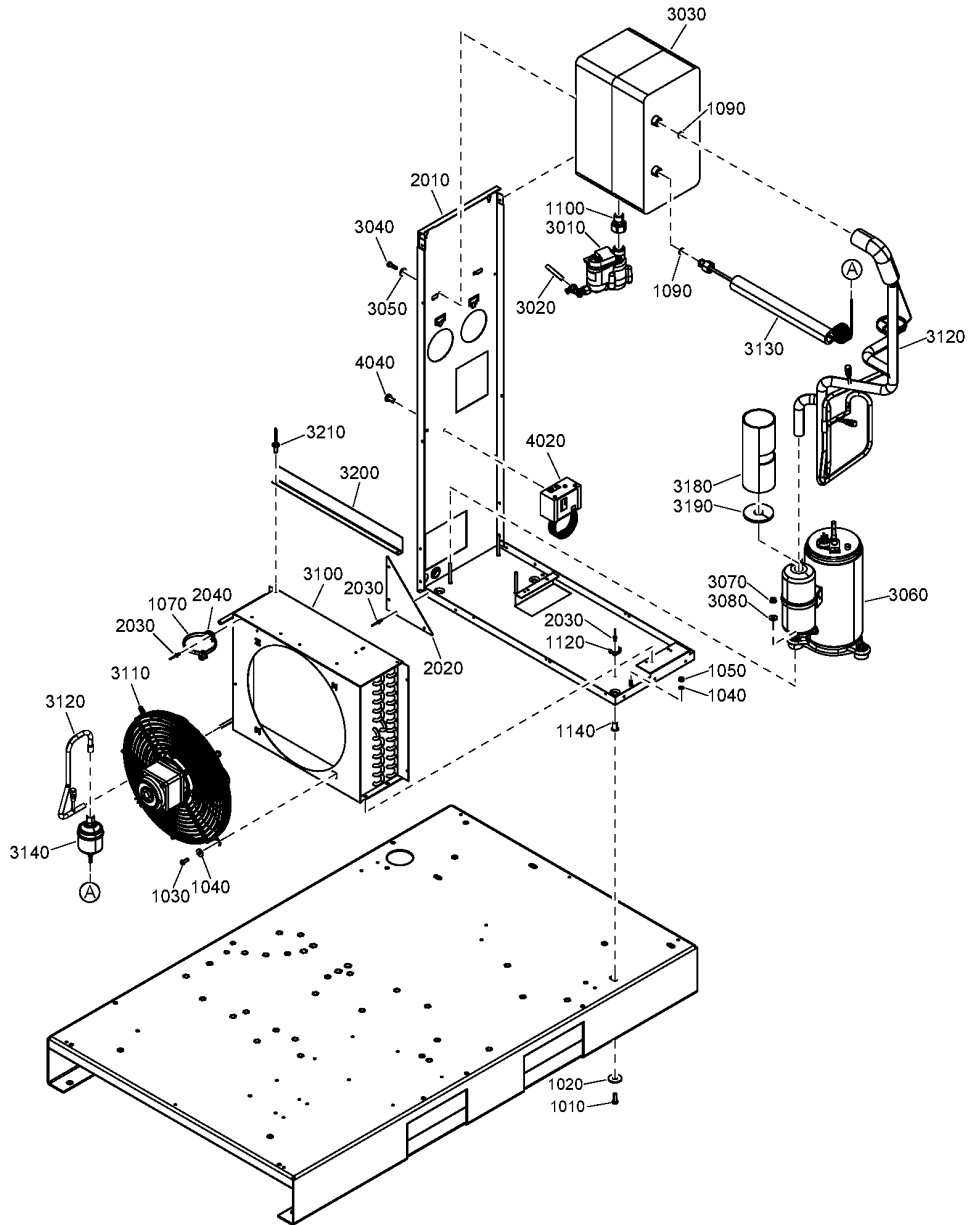

31.7 - Components CPBg 20, CPVsd 21 - IEC - 60Hz - ASME

EAPPR:IEC + FREQ:60HZ + IDRY:Y + MAPPR:ASME + MODVAR:P_FF + (MODEL:CPBG20_18J + (MOVOL:230V , MOVOL:380V , MOVOL:440V) + (PRESS:10BAR , PRESS:13BAR , PRESS:7.5BAR , PRESS:8.5BAR) , MODEL:CPVD21_18J + PRESS:12.5BAR + (MOVOL:380V , MOVOL:440V))



Ref	Part Number	Qty	Name	Validity	R.
2040	0348 0110 03	1	ANCHOR PLATE	(21/08/2018 - 21/08/2018) MODEL:CPBG20_18J + (MOVOL:230V , MOVOL:380V , MOVOL:440V) + (PRESS:10BAR , PRESS:13BAR , PRESS:7.5BAR , PRESS:8.5BAR) (22/08/2018 - ...)	
3010	2204 2134 43	1	LDI DRAIN	(15/01/2019 - ...)	
	• 2200 9020 17	1	KIT WEAR DRAIN		
	• 2902 0161 02	1	FILTER MESH LD20X - ED12		
3020	0070 6002 49	AR	PLASTIC TUBE	(21/08/2018 - 21/08/2018) MODEL:CPBG20_18J + (MOVOL:230V , MOVOL:380V , MOVOL:440V) + (PRESS:10BAR , PRESS:13BAR , PRESS:7.5BAR , PRESS:8.5BAR) (22/08/2018 - 02/10/2018) (04/10/2018 - 03/08/2020)	
3020	0070 6002 90	AR	PLASTIC TUBE	(04/08/2020 - ...)	
3030	2204 1844 81	1	HEAT EXCHANGER	(21/08/2018 - 21/08/2018) MODEL:CPBG20_18J + (MOVOL:230V , MOVOL:380V , MOVOL:440V) + (PRESS:10BAR , PRESS:13BAR , PRESS:7.5BAR , PRESS:8.5BAR) (22/08/2018 - ...)	
3040	0147 1247 03	2	HEXAGON BOLT	(21/08/2018 - 21/08/2018) MODEL:CPBG20_18J + (MOVOL:230V , MOVOL:380V , MOVOL:440V) + (PRESS:10BAR , PRESS:13BAR , PRESS:7.5BAR , PRESS:8.5BAR) (22/08/2018 - ...)	
3050	0300 0274 64	2	WASHER	(21/08/2018 - 21/08/2018) MODEL:CPBG20_18J + (MOVOL:230V , MOVOL:380V , MOVOL:440V) + (PRESS:10BAR , PRESS:13BAR , PRESS:7.5BAR , PRESS:8.5BAR) (22/08/2018 - ...)	
3060	1624 2616 14	1	COMPRESSOR	(21/08/2018 - 21/08/2018) MODEL:CPBG20_18J + (MOVOL:230V , MOVOL:380V , MOVOL:440V) + (PRESS:10BAR , PRESS:13BAR , PRESS:7.5BAR , PRESS:8.5BAR) (22/08/2018 - ...)	
	• 1624 2725 01	1	CAPACITOR		
3070	0291 1185 29	3	NUT	(21/08/2018 - 21/08/2018) MODEL:CPBG20_18J + (MOVOL:230V , MOVOL:380V , MOVOL:440V) + (PRESS:10BAR , PRESS:13BAR , PRESS:7.5BAR , PRESS:8.5BAR) (22/08/2018 - ...)	
3080	0300 0274 64	3	WASHER	(21/08/2018 - 21/08/2018) MODEL:CPBG20_18J + (MOVOL:230V , MOVOL:380V , MOVOL:440V) + (PRESS:10BAR , PRESS:13BAR , PRESS:7.5BAR , PRESS:8.5BAR) (22/08/2018 - ...)	
3100	2204 2163 01	1	CONDENSOR	(21/08/2018 - 21/08/2018) MODEL:CPBG20_18J + (MOVOL:230V , MOVOL:380V , MOVOL:440V) + (PRESS:10BAR , PRESS:13BAR , PRESS:7.5BAR , PRESS:8.5BAR) (22/08/2018 - ...)	
3110	2202 7373 05	1	MOTOR FAN	(21/08/2018 - 21/08/2018) MODEL:CPBG20_18J + (MOVOL:230V , MOVOL:380V , MOVOL:440V) + (PRESS:10BAR , PRESS:13BAR , PRESS:7.5BAR , PRESS:8.5BAR) (22/08/2018 - ...)	
3120	2204 2062 80	1	PIPE ASSEMBLY	(21/08/2018 - 21/08/2018) MODEL:CPBG20_18J + (MOVOL:230V , MOVOL:380V , MOVOL:440V) + (PRESS:10BAR , PRESS:13BAR , PRESS:7.5BAR , PRESS:8.5BAR) (22/08/2018 - ...)	
	• 2202 8516 00	3	SCHRADER VALVE	(07/02/2019 - ...)	
	•• 2204 1638 02	1	CHECK VALVE	(28/01/2021 - ...)	
3130	2202 7413 02	1	CAPILLARY	(21/08/2018 - 21/08/2018) MODEL:CPBG20_18J + (MOVOL:230V , MOVOL:380V , MOVOL:440V) + (PRESS:10BAR , PRESS:13BAR , PRESS:7.5BAR , PRESS:8.5BAR) (22/08/2018 - ...)	

Legend:

EAPPR:IEC - Electrical approval:IEC
 MAPPR:ASME - Pressure Vessel Approval:ASME (U Stamp)
 MODVAR:P_FF - Model variant:Pack Full Feature
 MOVOL:440V - Supply voltage:440 V
 PRESS:13BAR - Working pressure:13 bar

FREQ:60HZ - Frequency:60 Hz
 MODEL:CPBG20_18J - Model:CPBg 20
 MOVOL:230V - Supply voltage:230 V
 PRESS:10BAR - Working pressure:10 bar
 PRESS:7.5BAR - Working pressure:7.5 bar

IDRY:Y - Integrated dryer:Yes
 MODEL:CPVD21_18J - Model:CPVsd 21
 MOVOL:380V - Supply voltage:380 V
 PRESS:12.5BAR - Working pressure:12.5 bar
 PRESS:8.5BAR - Working pressure:8.5 bar

31.7 - Components CPBg 20, CPVsd 21 - IEC - 60Hz - ASME

APP:IEC + FREQ:60HZ + IDRY:Y + MAPPR:ASME + MODVAR:P_FF + (MODEL:CPBG20_18J + (MOVOL:230V , MOVOL:380V , MOVOL:440V) + (PRESS:10BAR , PRESS:13BAR , PRESS:7.5BAR , PRESS:8.5BAR) , MODEL:CPVD21_18J + PRESS:12.5BAR + (MOVOL:380V , MOVOL:440V))

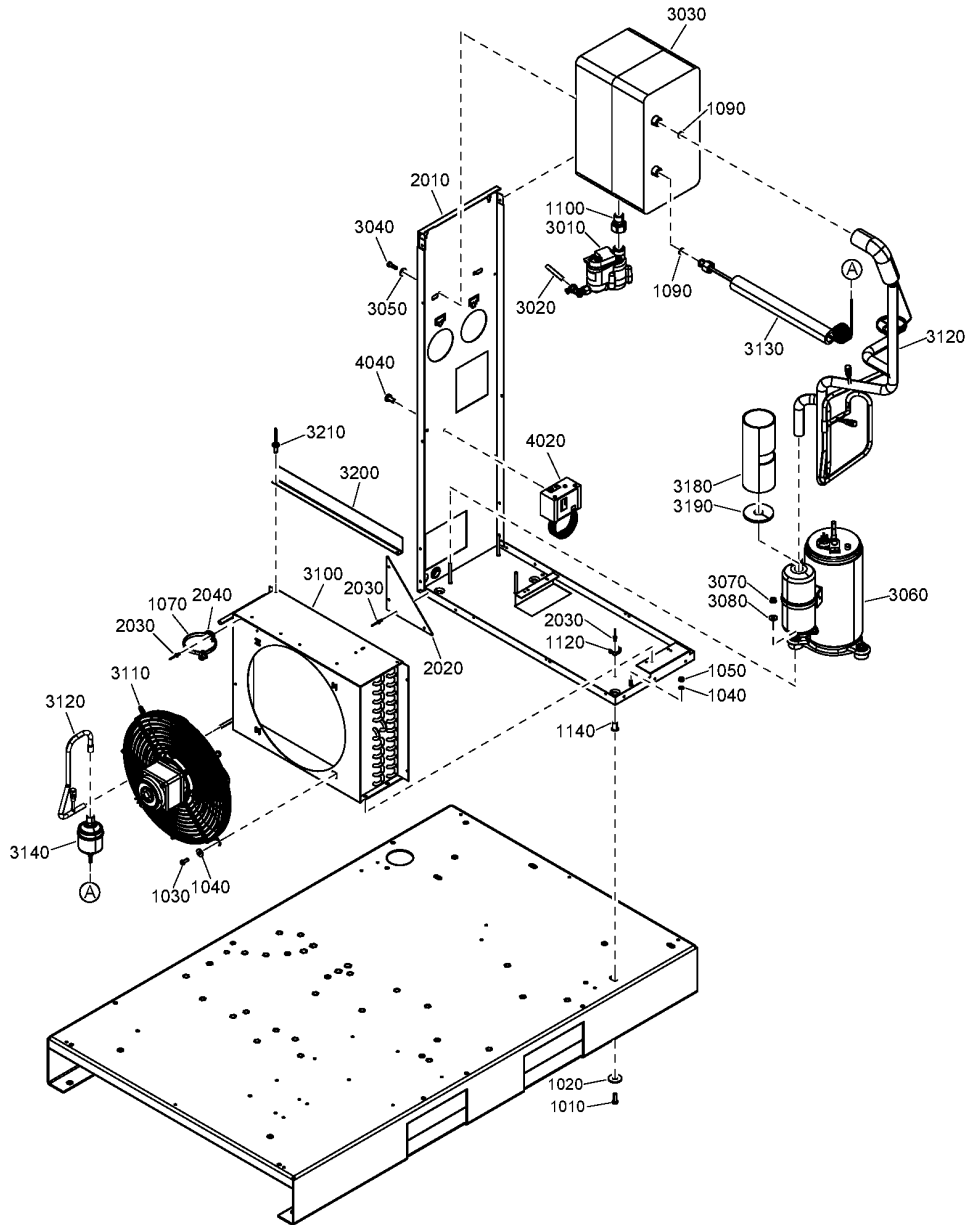

31.7 - Components CPBg 20, CPVsd 21 - IEC - 60Hz - ASME

EAPPR:IEC + FREQ:60HZ + IDRY:Y + MAPPR:ASME + MODVAR:P_FF + (MODEL:CPBG20_18J + (MOVOL:230V , MOVOL:380V , MOVOL:440V) + (PRESS:10BAR , PRESS:13BAR , PRESS:7.5BAR , PRESS:8.5BAR) , MODEL:CPVD21_18J + PRESS:12.5BAR + (MOVOL:380V , MOVOL:440V))



Ref	Part Number	Qty	Name	Validity	R.
3140	2202 7898 01	1	FILTER DRYER	(21/08/2018 - 21/08/2018) MODEL:CPBG20_18J + (MOVOL:230V , MOVOL:380V , MOVOL:440V) + (PRESS:10BAR , PRESS:13BAR , PRESS:7.5BAR , PRESS:8.5BAR) (22/08/2018 - ...)	
3180	1627 1843 00	1	INSULATION THERMAL	(21/08/2018 - 21/08/2018) MODEL:CPBG20_18J + (MOVOL:230V , MOVOL:380V , MOVOL:440V) + (PRESS:10BAR , PRESS:13BAR , PRESS:7.5BAR , PRESS:8.5BAR) (22/08/2018 - ...)	
3190	1627 1844 00	1	INSULATION THERMAL	(21/08/2018 - 21/08/2018) MODEL:CPBG20_18J + (MOVOL:230V , MOVOL:380V , MOVOL:440V) + (PRESS:10BAR , PRESS:13BAR , PRESS:7.5BAR , PRESS:8.5BAR) (22/08/2018 - ...)	
3200	1627 1679 00	1	BRACKET	(21/08/2018 - 21/08/2018) MODEL:CPBG20_18J + (MOVOL:230V , MOVOL:380V , MOVOL:440V) + (PRESS:10BAR , PRESS:13BAR , PRESS:7.5BAR , PRESS:8.5BAR) (22/08/2018 - ...)	
3210	0129 3270 40	2	BLIND RIVET	(05/12/2018 - ...)	
4020	1089 9139 25	1	FAN SWITCH	(21/08/2018 - 21/08/2018) MODEL:CPBG20_18J + (MOVOL:230V , MOVOL:380V , MOVOL:440V) + (PRESS:10BAR , PRESS:13BAR , PRESS:7.5BAR , PRESS:8.5BAR) (22/08/2018 - ...)	
4040	0226 3256 00	2	SCREW	(21/08/2018 - 21/08/2018) MODEL:CPBG20_18J + (MOVOL:230V , MOVOL:380V , MOVOL:440V) + (PRESS:10BAR , PRESS:13BAR , PRESS:7.5BAR , PRESS:8.5BAR) (22/08/2018 - ...)	

Legend:

EAPPR:IEC - Electrical approval:IEC	FREQ:60HZ - Frequency:60 Hz	IDRY:Y - Integrated dryer:Yes
MAPPR:ASME - Pressure Vessel Approval:ASME (U Stamp)	MODEL:CPBG20_18J - Model:CPBg 20	MODEL:CPVD21_18J - Model:CPVsd 21
MODVAR:P_FF - Model variant:Pack Full Feature	MOVOL:230V - Supply voltage:230 V	MOVOL:380V - Supply voltage:380 V
MOVOL:440V - Supply voltage:440 V	PRESS:10BAR - Working pressure:10 bar	PRESS:12.5BAR - Working pressure:12.5 bar
PRESS:13BAR - Working pressure:13 bar	PRESS:7.5BAR - Working pressure:7.5 bar	PRESS:8.5BAR - Working pressure:8.5 bar

31.8 - Components CPBg 25-34, CPVsd 25-34 - IEC - 60Hz - ASME

APPR:IEC + FREQ:60HZ + IDRY:Y + MAPPR:ASME + MODVAR:P_FF + ((MODEL:CPBG25_18J, MODEL:CPBG29_18J, MODEL:CPBG34_18J) + (MOVOL:230V, MOVOL:380V, MOVOL:440V) + (PRESS:10BAR, PRESS:13BAR, PRESS:7.5BAR, PRESS:8.5BAR), PRESS:12.5BAR + (MODEL:CPVD25_18J, MODEL:CPVD29_18J, MODEL:CPVD34_18J) + (MOVOL:380V, MOVOL:440V))

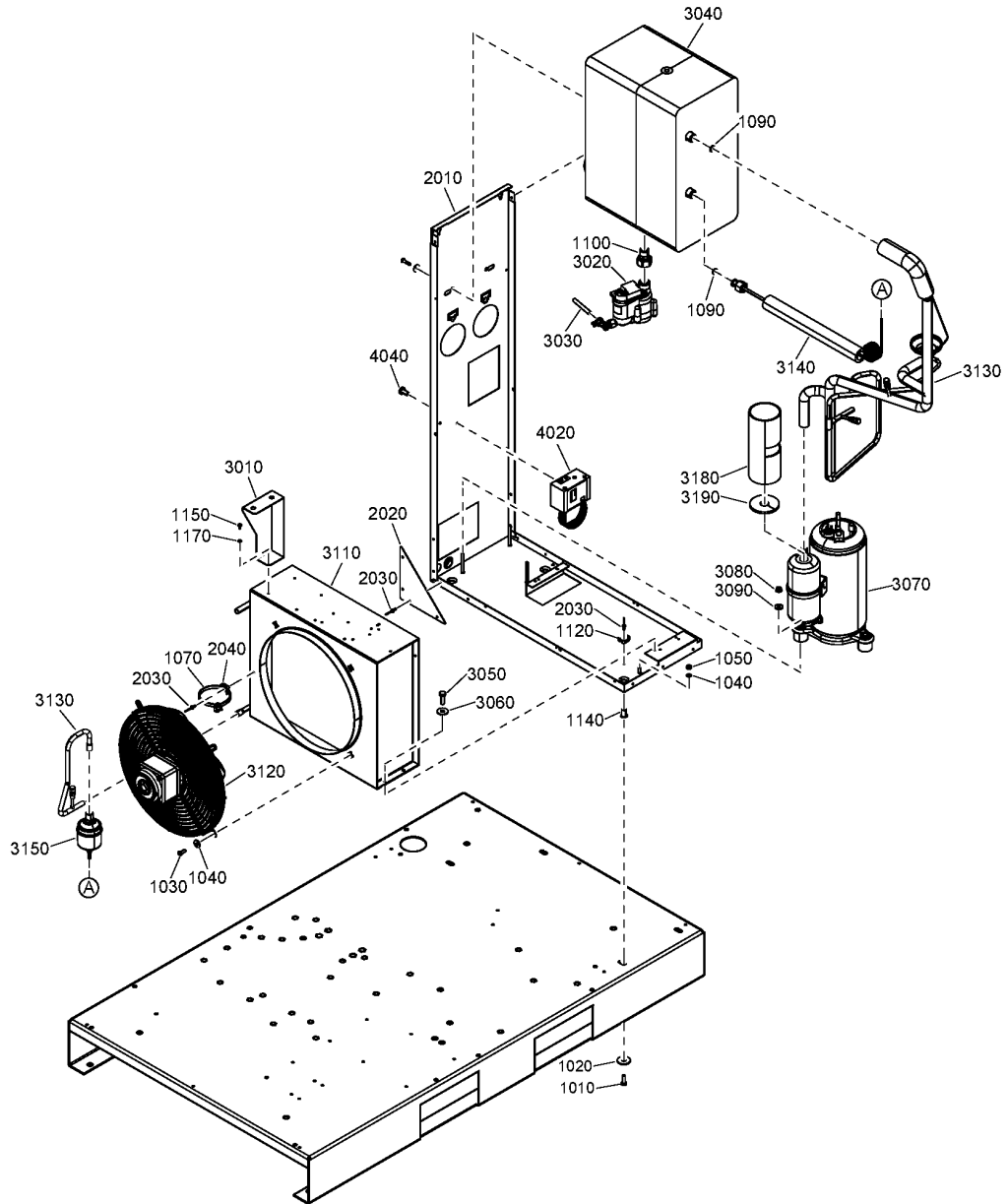

31.8 - Components CPBg 25-34, CPVsd 25-34 - IEC - 60Hz - ASME

EAPPR:IEC + FREQ:60HZ + IDRY:Y + MAPPR:ASME + MODVAR:P_FF + ((MODEL:CPBG25_18J , MODEL:CPBG29_18J , MODEL:CPBG34_18J) + (MOVOL:230V , MOVOL:380V , MOVOL:440V) + (PRESS:10BAR , PRESS:13BAR , PRESS:7.5BAR , PRESS:8.5BAR) , PRESS:12.5BAR + (MODEL:CPVD25_18J , MODEL:CPVD29_18J , MODEL:CPVD34_18J) + (MOVOL:380V , MOVOL:440V))



Ref	Part Number	Qty	Name	Validity	R.
	2200-9854-22	1	AIR DRYER	(22/08/2018 - ...) MODEL:CPBG25_18J , MODEL:CPBG29_18J , MODEL:CPVD25_18J , MODEL:CPVD29_18J	
	Substituted by: 2200 9037 22 - E8/9V 230/60 2200985422 SPARE (quantity: 1) Remarks: Refrigerant R410A				
	2200-9854-36	1	AIR DRYER	(22/08/2018 - ...) MODEL:CPBG34_18J , MODEL:CPVD34_18J	
	Substituted by: 2200 9037 36 - E8/9V 230/60 2200985436 SPARE (quantity: 1) Remarks: Refrigerant R410A				
1010	0226 3256 00	3	SCREW	(21/08/2018 - 21/08/2018) (MODEL:CPBG25_18J , MODEL:CPBG29_18J , MODEL:CPBG34_18J) + (MOVOL:230V , MOVOL:380V , MOVOL:440V) + (PRESS:10BAR , PRESS:13BAR , PRESS:7.5BAR , PRESS:8.5BAR) (22/08/2018 - ...)	
1020	0300 0274 70	3	WASHER	(21/08/2018 - 21/08/2018) (MODEL:CPBG25_18J , MODEL:CPBG29_18J , MODEL:CPBG34_18J) + (MOVOL:230V , MOVOL:380V , MOVOL:440V) + (PRESS:10BAR , PRESS:13BAR , PRESS:7.5BAR , PRESS:8.5BAR) (22/08/2018 - ...)	
1030	0215 0003 91	4	SCREW	(21/08/2018 - 21/08/2018) (MODEL:CPBG25_18J , MODEL:CPBG29_18J , MODEL:CPBG34_18J) + (MOVOL:230V , MOVOL:380V , MOVOL:440V) + (PRESS:10BAR , PRESS:13BAR , PRESS:7.5BAR , PRESS:8.5BAR) (22/08/2018 - ...)	
1040	0333 3220 00	4	WASHER	(21/08/2018 - 21/08/2018) (MODEL:CPBG25_18J , MODEL:CPBG29_18J , MODEL:CPBG34_18J) + (MOVOL:230V , MOVOL:380V , MOVOL:440V) + (PRESS:10BAR , PRESS:13BAR , PRESS:7.5BAR , PRESS:8.5BAR) (22/08/2018 - 04/12/2018)	
1040	0333 3220 00	2	WASHER	(05/12/2018 - ...)	
1050	0266 2108 00	2	HEXAGON NUT	(21/08/2018 - 21/08/2018) (MODEL:CPBG25_18J , MODEL:CPBG29_18J , MODEL:CPBG34_18J) + (MOVOL:230V , MOVOL:380V , MOVOL:440V) + (PRESS:10BAR , PRESS:13BAR , PRESS:7.5BAR , PRESS:8.5BAR) (22/08/2018 - ...)	
1070	0348 0101 20	10	CABLE TIE	(21/08/2018 - 21/08/2018) (MODEL:CPBG25_18J , MODEL:CPBG29_18J , MODEL:CPBG34_18J) + (MOVOL:230V , MOVOL:380V , MOVOL:440V) + (PRESS:10BAR , PRESS:13BAR , PRESS:7.5BAR , PRESS:8.5BAR) (22/08/2018 - ...)	
1090	2202 7425 01	2	RING	(21/08/2018 - 21/08/2018) (MODEL:CPBG25_18J , MODEL:CPBG29_18J , MODEL:CPBG34_18J) + (MOVOL:230V , MOVOL:380V , MOVOL:440V) + (PRESS:10BAR , PRESS:13BAR , PRESS:7.5BAR , PRESS:8.5BAR) (22/08/2018 - ...)	
1100	2202 7703 01	1	PIPE FITTING	(21/08/2018 - 21/08/2018) (MODEL:CPBG25_18J , MODEL:CPBG29_18J , MODEL:CPBG34_18J) + (MOVOL:230V , MOVOL:380V , MOVOL:440V) + (PRESS:10BAR , PRESS:13BAR , PRESS:7.5BAR , PRESS:8.5BAR) (22/08/2018 - ...)	
1120	0348 0110 03	2	ANCHOR PLATE	(21/08/2018 - 21/08/2018) (MODEL:CPBG25_18J , MODEL:CPBG29_18J , MODEL:CPBG34_18J) + (MOVOL:230V , MOVOL:380V , MOVOL:440V) + (PRESS:10BAR , PRESS:13BAR , PRESS:7.5BAR , PRESS:8.5BAR) (22/08/2018 - 30/12/2040)	

Legend:

EAPPR:IEC - Electrical approval:IEC
 MAPPR:ASME - Pressure Vessel Approval:ASME (U Stamp)
 MODEL:CPBG34_18J - Model:CPBg 34
 MODEL:CPVD34_18J - Model:CPVsd 34
 MOVOL:380V - Supply voltage:380 V
 PRESS:12.5BAR - Working pressure:12.5 bar
 PRESS:8.5BAR - Working pressure:8.5 bar

FREQ:60HZ - Frequency:60 Hz
 MODEL:CPBG25_18J - Model:CPBg 25
 MODEL:CPVD25_18J - Model:CPVsd 25
 MODVAR:P_FF - Model variant:Pack Full Feature
 MOVOL:440V - Supply voltage:440 V
 PRESS:13BAR - Working pressure:13 bar

IDRY:Y - Integrated dryer:Yes
 MODEL:CPBG29_18J - Model:CPBg 29
 MODEL:CPVD29_18J - Model:CPVsd 29
 MOVOL:230V - Supply voltage:230 V
 PRESS:10BAR - Working pressure:10 bar
 PRESS:7.5BAR - Working pressure:7.5 bar

31.8 - Components CPBg 25-34, CPVsd 25-34 - IEC - 60Hz - ASME

APPR:IEC + FREQ:60HZ + IDRY:Y + MAPPR:ASME + MODVAR:P_FF + ((MODEL:CPBG25_18J, MODEL:CPBG29_18J, MODEL:CPBG34_18J) + (MOVOL:230V, MOVOL:380V, MOVOL:440V) + (PRESS:10BAR, PRESS:13BAR, PRESS:7.5BAR, PRESS:8.5BAR), PRESS:12.5BAR + (MODEL:CPVD25_18J, MODEL:CPVD29_18J, MODEL:CPVD34_18J) + (MOVOL:380V, MOVOL:440V))

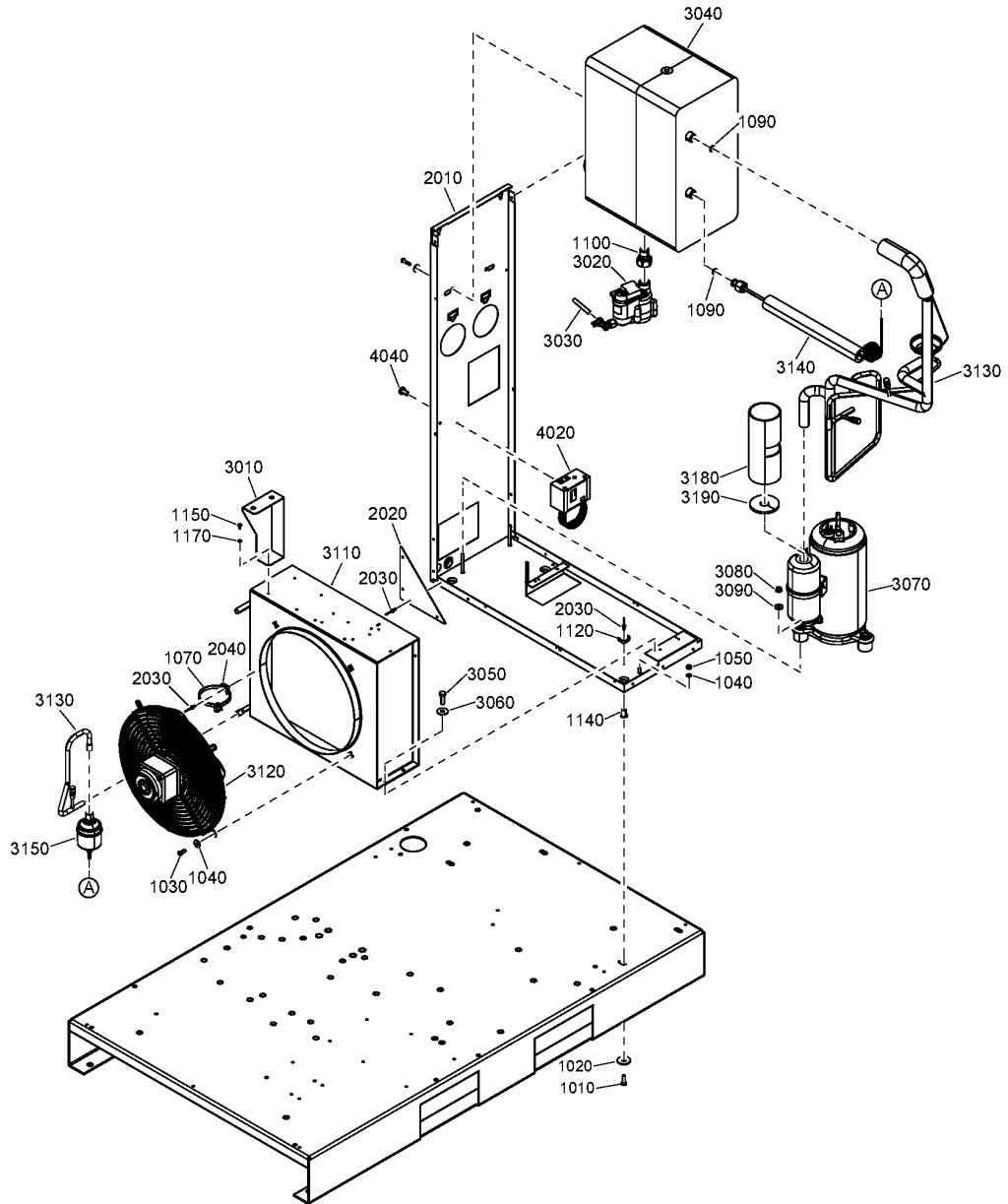

31.8 - Components CPBg 25-34, CPVsd 25-34 - IEC - 60Hz - ASME

EAPPR:IEC + FREQ:60HZ + IDRY:Y + MAPPR:ASME + MODVAR:P_FF + ((MODEL:CPBG25_18J , MODEL:CPBG29_18J , MODEL:CPBG34_18J) + (MOVOL:230V , MOVOL:380V , MOVOL:440V) + (PRESS:10BAR , PRESS:13BAR , PRESS:7.5BAR , PRESS:8.5BAR) , PRESS:12.5BAR + (MODEL:CPVD25_18J , MODEL:CPVD29_18J , MODEL:CPVD34_18J) + (MOVOL:380V , MOVOL:440V))



Ref	Part Number	Qty	Name	Validity	R.
1140	0298 1000 22	4	INSERT	(21/08/2018 - 21/08/2018) (MODEL:CPBG25_18J , MODEL:CPBG29_18J , MODEL:CPBG34_18J) + (MOVOL:230V , MOVOL:380V , MOVOL:440V) + (PRESS:10BAR , PRESS:13BAR , PRESS:7.5BAR , PRESS:8.5BAR) (22/08/2018 - ...)	
1150	0147 1169 03	1	SCREW	(21/08/2018 - 21/08/2018) (MODEL:CPBG25_18J , MODEL:CPBG29_18J , MODEL:CPBG34_18J) + (MOVOL:230V , MOVOL:380V , MOVOL:440V) + (PRESS:10BAR , PRESS:13BAR , PRESS:7.5BAR , PRESS:8.5BAR) (22/08/2018 - ...)	
1170	0333 3114 00	1	WASHER	(21/08/2018 - 21/08/2018) (MODEL:CPBG25_18J , MODEL:CPBG29_18J , MODEL:CPBG34_18J) + (MOVOL:230V , MOVOL:380V , MOVOL:440V) + (PRESS:10BAR , PRESS:13BAR , PRESS:7.5BAR , PRESS:8.5BAR) (22/08/2018 - ...)	
2010	2204 2070 81	1	FRAME ASSEMBLY	(21/08/2018 - 21/08/2018) (MODEL:CPBG25_18J , MODEL:CPBG29_18J , MODEL:CPBG34_18J) + (MOVOL:230V , MOVOL:380V , MOVOL:440V) + (PRESS:10BAR , PRESS:13BAR , PRESS:7.5BAR , PRESS:8.5BAR) (22/08/2018 - ...)	
	• 1079 9903 48	1	WARNING LABEL		
	• 1627 1828 00	1	DECAL FLUORINATED GREENHOU.GAS		
2020	2202 7706 00	2	SUPPORT	(21/08/2018 - 21/08/2018) (MODEL:CPBG25_18J , MODEL:CPBG29_18J , MODEL:CPBG34_18J) + (MOVOL:230V , MOVOL:380V , MOVOL:440V) + (PRESS:10BAR , PRESS:13BAR , PRESS:7.5BAR , PRESS:8.5BAR) (22/08/2018 - ...)	
2030	0129 3270 40	9	BLIND RIVET	(21/08/2018 - 21/08/2018) (MODEL:CPBG25_18J , MODEL:CPBG29_18J , MODEL:CPBG34_18J) + (MOVOL:230V , MOVOL:380V , MOVOL:440V) + (PRESS:10BAR , PRESS:13BAR , PRESS:7.5BAR , PRESS:8.5BAR) (22/08/2018 - ...)	
2040	0348 0110 03	1	ANCHOR PLATE	(21/08/2018 - 21/08/2018) (MODEL:CPBG25_18J , MODEL:CPBG29_18J , MODEL:CPBG34_18J) + (MOVOL:230V , MOVOL:380V , MOVOL:440V) + (PRESS:10BAR , PRESS:13BAR , PRESS:7.5BAR , PRESS:8.5BAR) (22/08/2018 - ...)	
3010	2204 2073 01	1	SUPPORT	(21/08/2018 - 21/08/2018) (MODEL:CPBG25_18J , MODEL:CPBG29_18J , MODEL:CPBG34_18J) + (MOVOL:230V , MOVOL:380V , MOVOL:440V) + (PRESS:10BAR , PRESS:13BAR , PRESS:7.5BAR , PRESS:8.5BAR) (22/08/2018 - 14/06/2020)	
3010	2204 2073 02	1	SUPPORT	(15/06/2020 - ...)	
3020	2204 2134 43	1	LDI DRAIN	(15/01/2019 - ...)	
	• 0663 9096 00	1	O-RING		
	• 2200 9020 17	1	KIT WEAR DRAIN		
	• 2902 0161 02	1	FILTER MESH LD20X - ED12		
3030	0070 6002 49	AR	PLASTIC TUBE	(21/08/2018 - 21/08/2018) (MODEL:CPBG25_18J , MODEL:CPBG29_18J , MODEL:CPBG34_18J) + (MOVOL:230V , MOVOL:380V , MOVOL:440V) + (PRESS:10BAR , PRESS:13BAR , PRESS:7.5BAR , PRESS:8.5BAR) (22/08/2018 - 02/10/2018) (04/10/2018 - 03/08/2020)	
3030	0070 6002 90	AR	PLASTIC TUBE	(04/08/2020 - ...)	

Legend:

EAPPR:IEC - Electrical approval:IEC
 MAPPR:ASME - Pressure Vessel Approval:ASME (U Stamp)
 MODEL:CPBG34_18J - Model:CPBg 34
 MODEL:CPVD34_18J - Model:CPVsd 34
 MOVOL:380V - Supply voltage:380 V
 PRESS:12.5BAR - Working pressure:12.5 bar
 PRESS:8.5BAR - Working pressure:8.5 bar

FREQ:60HZ - Frequency:60 Hz
 MODEL:CPBG25_18J - Model:CPBg 25
 MODEL:CPVD25_18J - Model:CPVsd 25
 MODVAR:P_FF - Model variant:Pack Full Feature
 MOVOL:440V - Supply voltage:440 V
 PRESS:13BAR - Working pressure:13 bar

IDRY:Y - Integrated dryer:Yes
 MODEL:CPBG29_18J - Model:CPBg 29
 MODEL:CPVD29_18J - Model:CPVsd 29
 MOVOL:230V - Supply voltage:230 V
 PRESS:10BAR - Working pressure:10 bar
 PRESS:7.5BAR - Working pressure:7.5 bar

31.8 - Components CPBg 25-34, CPVsd 25-34 - IEC - 60Hz - ASME

APPR:IEC + FREQ:60HZ + IDRY:Y + MAPPR:ASME + MODVAR:P_FF + ((MODEL:CPBG25_18J, MODEL:CPBG29_18J, MODEL:CPBG34_18J) + (MOVOL:230V, MOVOL:380V, MOVOL:440V) + (PRESS:10BAR, PRESS:13BAR, PRESS:7.5BAR, PRESS:8.5BAR), PRESS:12.5BAR + (MODEL:CPVD25_18J, MODEL:CPVD29_18J, MODEL:CPVD34_18J) + (MOVOL:380V, MOVOL:440V))

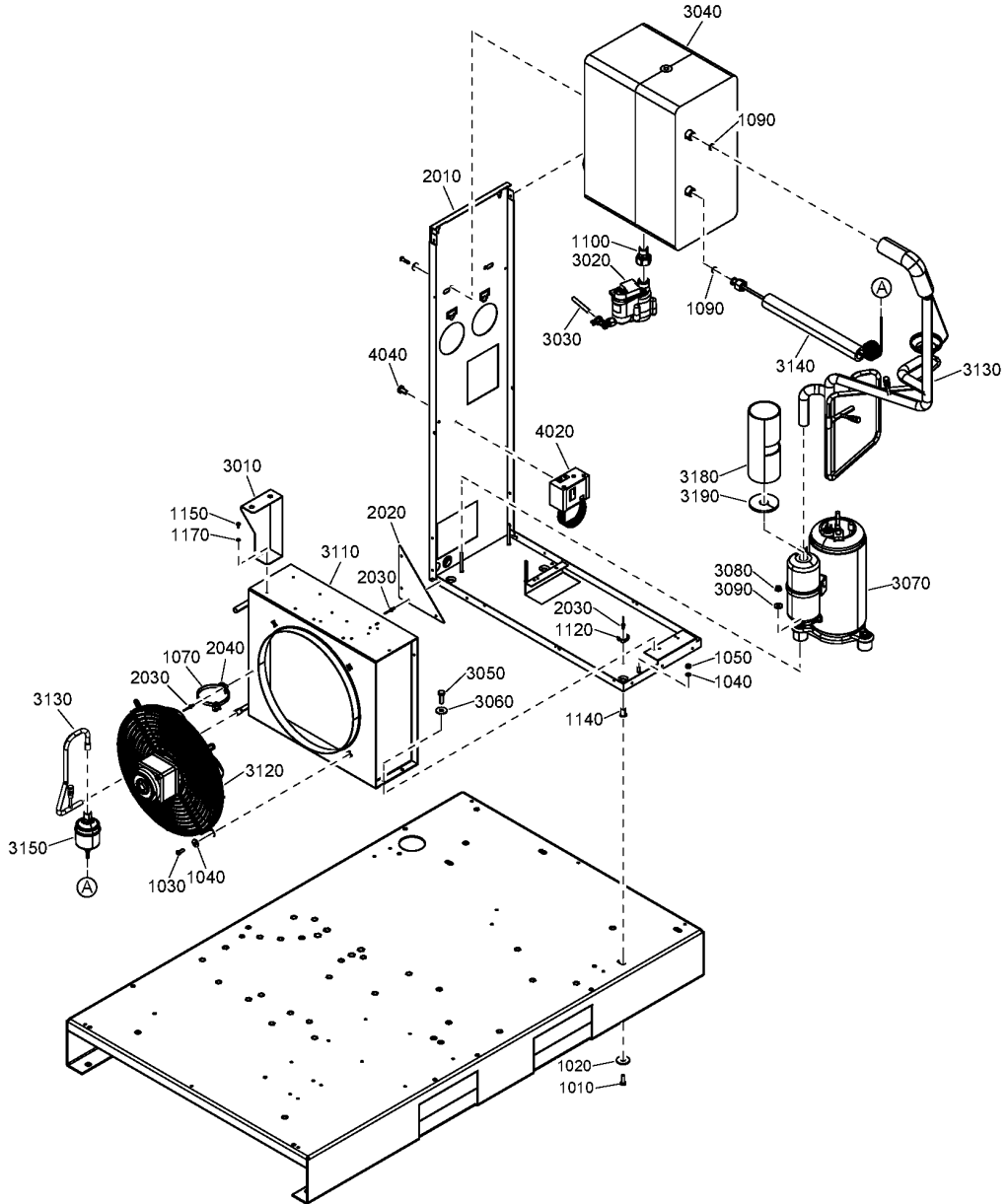

31.8 - Components CPBg 25-34, CPVsd 25-34 - IEC - 60Hz - ASME

EAPPR:IEC + FREQ:60HZ + IDRY:Y + MAPPR:ASME + MODVAR:P_FF + ((MODEL:CPBG25_18J , MODEL:CPBG29_18J , MODEL:CPBG34_18J) + (MOVOL:230V , MOVOL:380V , MOVOL:440V) + (PRESS:10BAR , PRESS:13BAR , PRESS:7.5BAR , PRESS:8.5BAR) , PRESS:12.5BAR + (MODEL:CPVD25_18J , MODEL:CPVD29_18J , MODEL:CPVD34_18J) + (MOVOL:380V , MOVOL:440V))



Ref	Part Number	Qty	Name	Validity	R.
3040	2204 1847 81	1	HEAT EXCHANGER	(21/08/2018 - 21/08/2018) (MODEL:CPBG25_18J , MODEL:CPBG29_18J , MODEL:CPBG34_18J) + (MOVOL:230V , MOVOL:380V , MOVOL:440V) + (PRESS:10BAR , PRESS:13BAR , PRESS:7.5BAR , PRESS:8.5BAR) (22/08/2018 - ...)	
3050	0147 1325 03	4	SCREW	(21/08/2018 - 21/08/2018) (MODEL:CPBG25_18J , MODEL:CPBG29_18J , MODEL:CPBG34_18J) + (MOVOL:230V , MOVOL:380V , MOVOL:440V) + (PRESS:10BAR , PRESS:13BAR , PRESS:7.5BAR , PRESS:8.5BAR) (22/08/2018 - ...)	
3060	0300 8019 00	4	PLAIN WASHER	(21/08/2018 - 21/08/2018) (MODEL:CPBG25_18J , MODEL:CPBG29_18J , MODEL:CPBG34_18J) + (MOVOL:230V , MOVOL:380V , MOVOL:440V) + (PRESS:10BAR , PRESS:13BAR , PRESS:7.5BAR , PRESS:8.5BAR) (22/08/2018 - ...)	
3070	1624 2616 03	1	COMPRESSOR	(21/08/2018 - 21/08/2018) (MODEL:CPBG25_18J , MODEL:CPBG29_18J , MODEL:CPBG34_18J) + (MOVOL:230V , MOVOL:380V , MOVOL:440V) + (PRESS:10BAR , PRESS:13BAR , PRESS:7.5BAR , PRESS:8.5BAR) (22/08/2018 - ...)	
	• 1624 2725 02	1	CAPACITOR		
3080	0291 1185 29	3	NUT	(21/08/2018 - 21/08/2018) (MODEL:CPBG25_18J , MODEL:CPBG29_18J , MODEL:CPBG34_18J) + (MOVOL:230V , MOVOL:380V , MOVOL:440V) + (PRESS:10BAR , PRESS:13BAR , PRESS:7.5BAR , PRESS:8.5BAR) (22/08/2018 - ...)	
3090	0300 0274 64	3	WASHER	(21/08/2018 - 21/08/2018) (MODEL:CPBG25_18J , MODEL:CPBG29_18J , MODEL:CPBG34_18J) + (MOVOL:230V , MOVOL:380V , MOVOL:440V) + (PRESS:10BAR , PRESS:13BAR , PRESS:7.5BAR , PRESS:8.5BAR) (22/08/2018 - ...)	
3110	2204 1678 01	1	CONDENSER	(21/08/2018 - 21/08/2018) (MODEL:CPBG25_18J , MODEL:CPBG29_18J , MODEL:CPBG34_18J) + (MOVOL:230V , MOVOL:380V , MOVOL:440V) + (PRESS:10BAR , PRESS:13BAR , PRESS:7.5BAR , PRESS:8.5BAR) (22/08/2018 - ...)	
3120	2202 7373 05	1	FAN	(21/08/2018 - 21/08/2018) (MODEL:CPBG25_18J , MODEL:CPBG29_18J) + (MOVOL:230V , MOVOL:380V , MOVOL:440V) + (PRESS:10BAR , PRESS:13BAR , PRESS:7.5BAR , PRESS:8.5BAR) (22/08/2018 - ...) (MODEL:CPBG25_18J , MODEL:CPBG29_18J) + (MOVOL:230V , MOVOL:380V , MOVOL:440V) + (PRESS:10BAR , PRESS:13BAR , PRESS:7.5BAR , PRESS:8.5BAR) , PRESS:12.5BAR + (MODEL:CPVD25_18J , MODEL:CPVD29_18J) + (MOVOL:380V , MOVOL:440V)	
3120	1624 2917 84	1	FAN	(21/08/2018 - 21/08/2018) MODEL:CPBG34_18J + (MOVOL:230V , MOVOL:380V , MOVOL:440V) + (PRESS:10BAR , PRESS:13BAR , PRESS:7.5BAR , PRESS:8.5BAR) (22/08/2018 - ...) MODEL:CPBG34_18J + (MOVOL:230V , MOVOL:380V , MOVOL:440V) + (PRESS:10BAR , PRESS:13BAR , PRESS:7.5BAR , PRESS:8.5BAR) , MODEL:CPVD34_18J + PRESS:12.5BAR + (MOVOL:380V , MOVOL:440V)	
3130	2204 2085 80	1	PIPE ASSEMBLY	(21/08/2018 - 21/08/2018) (MODEL:CPBG25_18J , MODEL:CPBG29_18J , MODEL:CPBG34_18J) + (MOVOL:230V , MOVOL:380V , MOVOL:440V) + (PRESS:10BAR , PRESS:13BAR , PRESS:7.5BAR , PRESS:8.5BAR) (22/08/2018 - ...)	

Legend:

EAPPR:IEC - Electrical approval:IEC
 MAPPR:ASME - Pressure Vessel Approval:ASME (U Stamp)
 MODEL:CPBG34_18J - Model:CPBg 34
 MODEL:CPVD34_18J - Model:CPVsd 34
 MOVOL:380V - Supply voltage:380 V
 PRESS:12.5BAR - Working pressure:12.5 bar
 PRESS:8.5BAR - Working pressure:8.5 bar

FREQ:60HZ - Frequency:60 Hz
 MODEL:CPBG25_18J - Model:CPBg 25
 MODEL:CPVD25_18J - Model:CPVsd 25
 MODVAR:P_FF - Model variant:Pack Full Feature
 MOVOL:440V - Supply voltage:440 V
 PRESS:13BAR - Working pressure:13 bar

IDRY:Y - Integrated dryer:Yes
 MODEL:CPBG29_18J - Model:CPBg 29
 MODEL:CPVD29_18J - Model:CPVsd 29
 MOVOL:230V - Supply voltage:230 V
 PRESS:10BAR - Working pressure:10 bar
 PRESS:7.5BAR - Working pressure:7.5 bar

31.8 - Components CPBg 25-34, CPVsd 25-34 - IEC - 60Hz - ASME

APPR:IEC + FREQ:60HZ + IDRY:Y + MAPPR:ASME + MODVAR:P_FF + ((MODEL:CPBG25_18J, MODEL:CPBG29_18J, MODEL:CPBG34_18J) + (MOVOL:230V, MOVOL:380V, MOVOL:440V) + (PRESS:10BAR, PRESS:13BAR, PRESS:7.5BAR, PRESS:8.5BAR), PRESS:12.5BAR + (MODEL:CPVD25_18J, MODEL:CPVD29_18J, MODEL:CPVD34_18J) + (MOVOL:380V, MOVOL:440V))

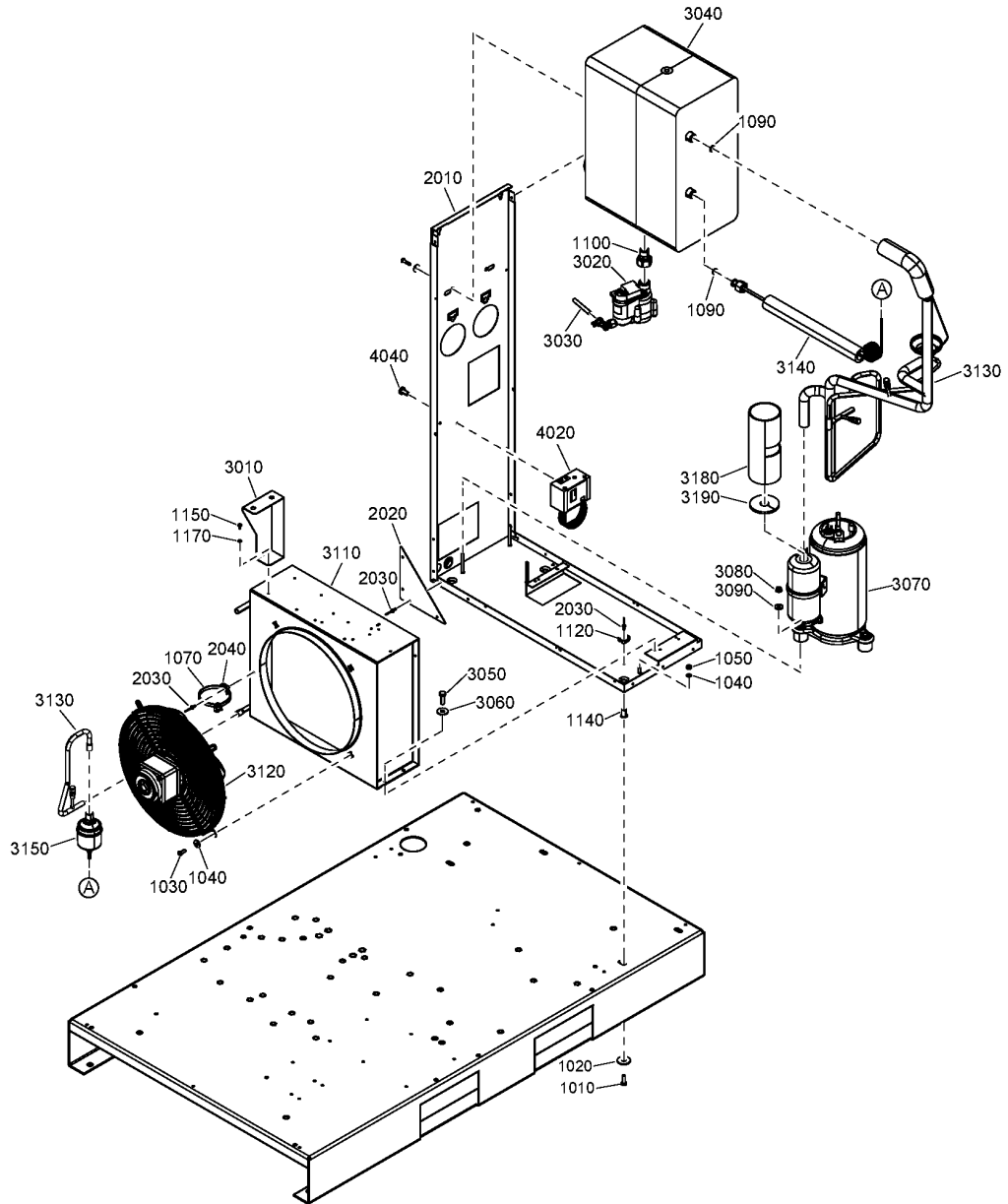

31.8 - Components CPBg 25-34, CPVSd 25-34 - IEC - 60Hz - ASME

EAPPR:IEC + FREQ:60HZ + IDRY:Y + MAPPR:ASME + MODVAR:P_FF + ((MODEL:CPBG25_18J , MODEL:CPBG29_18J , MODEL:CPBG34_18J) + (MOVOL:230V , MOVOL:380V , MOVOL:440V) + (PRESS:10BAR , PRESS:13BAR , PRESS:7.5BAR , PRESS:8.5BAR) , PRESS:12.5BAR + (MODEL:CPVD25_18J , MODEL:CPVD29_18J , MODEL:CPVD34_18J) + (MOVOL:380V , MOVOL:440V))



Ref	Part Number	Qty	Name	Validity	R.
	• 1624 2486 02	1	HGB VALVE		
	• 2202 8516 00	3	SCHRADER VALVE	(07/02/2019 - ...)	
	•• 2204 1638 01	1	PIN	(07/02/2019 - 27/01/2021)	
	☞ Substituted by:	2204 1638 02	VALVE CHECK HNBR TEFLON 140BAR (quantity: 1)		
	•• 2204 1638 02	1	CHECK VALVE	(28/01/2021 - ...)	
3140	2202 7413 02	1	CAPILLARY	(21/08/2018 - 21/08/2018) (MODEL:CPBG25_18J , MODEL:CPBG29_18J , MODEL:CPBG34_18J) + (MOVOL:230V , MOVOL:380V , MOVOL:440V) + (PRESS:10BAR , PRESS:13BAR , PRESS:7.5BAR , PRESS:8.5BAR) (22/08/2018 - ...)	
3150	2202 7898 01	1	FILTER DRYER	(21/08/2018 - 21/08/2018) (MODEL:CPBG25_18J , MODEL:CPBG29_18J , MODEL:CPBG34_18J) + (MOVOL:230V , MOVOL:380V , MOVOL:440V) + (PRESS:10BAR , PRESS:13BAR , PRESS:7.5BAR , PRESS:8.5BAR) (22/08/2018 - ...)	
3180	1624 9614 00	1	INSULATION THERMAL	(21/08/2018 - 21/08/2018) (MODEL:CPBG25_18J , MODEL:CPBG29_18J , MODEL:CPBG34_18J) + (MOVOL:230V , MOVOL:380V , MOVOL:440V) + (PRESS:10BAR , PRESS:13BAR , PRESS:7.5BAR , PRESS:8.5BAR) (22/08/2018 - ...)	
3190	1624 9710 00	1	INSULATION THERMAL	(21/08/2018 - 21/08/2018) (MODEL:CPBG25_18J , MODEL:CPBG29_18J , MODEL:CPBG34_18J) + (MOVOL:230V , MOVOL:380V , MOVOL:440V) + (PRESS:10BAR , PRESS:13BAR , PRESS:7.5BAR , PRESS:8.5BAR) (22/08/2018 - ...)	
4020	1089 9139 25	1	FAN SWITCH	(21/08/2018 - 21/08/2018) (MODEL:CPBG25_18J , MODEL:CPBG29_18J , MODEL:CPBG34_18J) + (MOVOL:230V , MOVOL:380V , MOVOL:440V) + (PRESS:10BAR , PRESS:13BAR , PRESS:7.5BAR , PRESS:8.5BAR) (22/08/2018 - ...)	
4040	0226 3256 00	2	SCREW	(21/08/2018 - 21/08/2018) (MODEL:CPBG25_18J , MODEL:CPBG29_18J , MODEL:CPBG34_18J) + (MOVOL:230V , MOVOL:380V , MOVOL:440V) + (PRESS:10BAR , PRESS:13BAR , PRESS:7.5BAR , PRESS:8.5BAR) (22/08/2018 - ...)	

Legend:

EAPPR:IEC - Electrical approval:IEC
 MAPPR:ASME - Pressure Vessel Approval:ASME (U Stamp)
 MODEL:CPBG34_18J - Model:CPBg 34
 MODEL:CPVD34_18J - Model:CPVSd 34
 MOVOL:380V - Supply voltage:380 V
 PRESS:12.5BAR - Working pressure:12.5 bar
 PRESS:8.5BAR - Working pressure:8.5 bar

FREQ:60HZ - Frequency:60 Hz
 MODEL:CPBG25_18J - Model:CPBg 25
 MODEL:CPVD25_18J - Model:CPVSd 25
 MODVAR:P_FF - Model variant:Pack Full Feature
 MOVOL:440V - Supply voltage:440 V
 PRESS:13BAR - Working pressure:13 bar

IDRY:Y - Integrated dryer:Yes
 MODEL:CPBG29_18J - Model:CPBg 29
 MODEL:CPVD29_18J - Model:CPVSd 29
 MOVOL:230V - Supply voltage:230 V
 PRESS:10BAR - Working pressure:10 bar
 PRESS:7.5BAR - Working pressure:7.5 bar

31.9 - Components CPBg 20, CPVsd 21 - UL-cUL - 60Hz - ASME

APP:ULCUL + FREQ:60HZ + IDRY:Y + MAPPR:ASME + MODVAR:P_FF + (MODEL:CPBG20_18J + MOVOL:200230460V + (PRESS:10.8BAR , PRESS:12.5BAR , PRESS:7.4BAR , PRESS:9.1BAR) , MODEL:CPVD21_18J + MOVOL:460V + PRESS:12.5BAR)

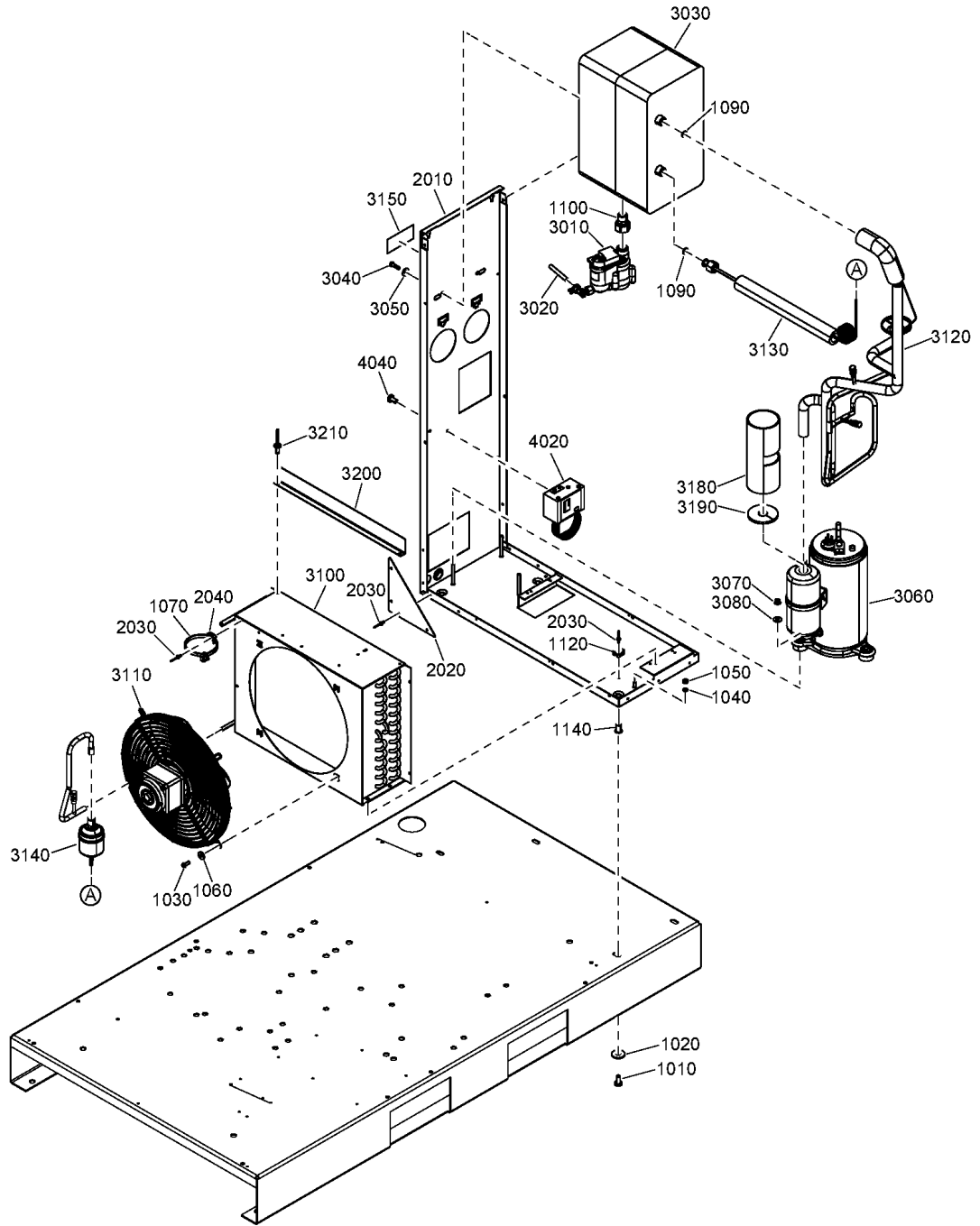

31.9 - Components CPBg 20, CPVsd 21 - UL-cUL - 60Hz - ASME

EAPPR:ULCUL + FREQ:60HZ + IDRY:Y + MAPPR:ASME + MODVAR:P_FF + (MODEL:CPBG20_18J + MOVOL:200230460V + (PRESS:10.8BAR , PRESS:12.5BAR , PRESS:7.4BAR , PRESS:9.1BAR) , MODEL:CPVD21_18J + MOVOL:460V + PRESS:12.5BAR)



Ref	Part Number	Qty	Name	Validity	R.
	2200 9854 11	1	AIR DRYER	(22/08/2018 - ...)	
	<ul style="list-style-type: none"> Substituted by: 2200 9037 11 - E8V 115/60 2200985411 SPARE (quantity: 1) Remarks: Refrigerant R410A 				
1010	0226 3256 00	3	SCREW	(21/08/2018 - 21/08/2018) MODEL:CPBG20_18J + MOVOL:200230460V + (PRESS:10.8BAR , PRESS:12.5BAR , PRESS:7.4BAR , PRESS:9.1BAR) (22/08/2018 - ...)	
1020	0300 0274 70	3	WASHER	(21/08/2018 - 21/08/2018) MODEL:CPBG20_18J + MOVOL:200230460V + (PRESS:10.8BAR , PRESS:12.5BAR , PRESS:7.4BAR , PRESS:9.1BAR) (22/08/2018 - ...)	
1030	0215 0003 91	4	SCREW	(21/08/2018 - 21/08/2018) MODEL:CPBG20_18J + MOVOL:200230460V + (PRESS:10.8BAR , PRESS:12.5BAR , PRESS:7.4BAR , PRESS:9.1BAR) (22/08/2018 - ...)	
1040	0333 3220 00	2	WASHER	(05/12/2018 - ...)	
1050	0266 2108 00	2	NUT	(21/08/2018 - 21/08/2018) MODEL:CPBG20_18J + MOVOL:200230460V + (PRESS:10.8BAR , PRESS:12.5BAR , PRESS:7.4BAR , PRESS:9.1BAR) (22/08/2018 - ...)	
1060	0300 0274 64	4	WASHER	(05/12/2018 - ...)	
1070	0348 0101 20	10	CABLE TIE	(21/08/2018 - 21/08/2018) MODEL:CPBG20_18J + MOVOL:200230460V + (PRESS:10.8BAR , PRESS:12.5BAR , PRESS:7.4BAR , PRESS:9.1BAR) (22/08/2018 - ...)	
1090	2202 7425 01	2	RING	(21/08/2018 - 21/08/2018) MODEL:CPBG20_18J + MOVOL:200230460V + (PRESS:10.8BAR , PRESS:12.5BAR , PRESS:7.4BAR , PRESS:9.1BAR) (22/08/2018 - ...)	
1100	2202 7703 01	1	PIPE FITTING	(21/08/2018 - 21/08/2018) MODEL:CPBG20_18J + MOVOL:200230460V + (PRESS:10.8BAR , PRESS:12.5BAR , PRESS:7.4BAR , PRESS:9.1BAR) (22/08/2018 - ...)	
1120	0348 0110 03	2	ANCHOR PLATE	(21/08/2018 - 21/08/2018) MODEL:CPBG20_18J + MOVOL:200230460V + (PRESS:10.8BAR , PRESS:12.5BAR , PRESS:7.4BAR , PRESS:9.1BAR) (22/08/2018 - 30/12/2040)	
1140	0298 1000 22	4	INSERT	(21/08/2018 - 21/08/2018) MODEL:CPBG20_18J + MOVOL:200230460V + (PRESS:10.8BAR , PRESS:12.5BAR , PRESS:7.4BAR , PRESS:9.1BAR) (22/08/2018 - ...)	
2010	2204 2070 81	1	FRAME	(21/08/2018 - 21/08/2018) MODEL:CPBG20_18J + MOVOL:200230460V + (PRESS:10.8BAR , PRESS:12.5BAR , PRESS:7.4BAR , PRESS:9.1BAR) (22/08/2018 - ...)	
	• 1079 9903 48	1	WARNING LABEL		
	• 1627 1828 00	1	DECAL FLUORINATED GREENHOU.GAS		
2020	2202 7706 00	2	SUPPORT	(21/08/2018 - 21/08/2018) MODEL:CPBG20_18J + MOVOL:200230460V + (PRESS:10.8BAR , PRESS:12.5BAR , PRESS:7.4BAR , PRESS:9.1BAR) (22/08/2018 - ...)	
2030	0129 3270 40	9	BLIND RIVET	(21/08/2018 - 21/08/2018) MODEL:CPBG20_18J + MOVOL:200230460V + (PRESS:10.8BAR , PRESS:12.5BAR , PRESS:7.4BAR , PRESS:9.1BAR) (22/08/2018 - ...)	
2040	0348 0110 03	1	ANCHOR PLATE	(21/08/2018 - 21/08/2018) MODEL:CPBG20_18J + MOVOL:200230460V + (PRESS:10.8BAR , PRESS:12.5BAR , PRESS:7.4BAR , PRESS:9.1BAR) (22/08/2018 - ...)	
3010	2204 2134 44	1	LDI DRAIN	(15/01/2019 - ...)	
	• 2200 9020 17	1	KIT WEAR DRAIN		
	• 2902 0161 02	1	FILTER MESH LD20X - ED12		

Legend:

EAPPR:ULCUL - Electrical approval:UL/cUL
 MAPPR:ASME - Pressure Vessel Approval:ASME (U Stamp)
 MODVAR:P_FF - Model variant:Pack Full Feature
 PRESS:10.8BAR - Working pressure:10.8 bar
 PRESS:9.1BAR - Working pressure:9.1 bar

FREQ:60HZ - Frequency:60 Hz
 MODEL:CPBG20_18J - Model:CPBg 20
 MOVOL:200230460V - Supply voltage:200-230-460 V
 PRESS:12.5BAR - Working pressure:12.5 bar

IDRY:Y - Integrated dryer:Yes
 MODEL:CPVD21_18J - Model:CPVsd 21
 MOVOL:460V - Supply voltage:460 V
 PRESS:7.4BAR - Working pressure:7.4 bar

31.9 - Components CPBg 20, CPVsd 21 - UL-cUL - 60Hz - ASME

APP:ULCUL + FREQ:60HZ + IDRY:Y + MAPPR:ASME + MODVAR:P_FF + (MODEL:CPBG20_18J + MOVOL:200230460V + (PRESS:10.8BAR , PRESS:12.5BAR , PRESS:7.4BAR , PRESS:9.1BAR) , MODEL:CPVD21_18J + MOVOL:460V + PRESS:12.5BAR)

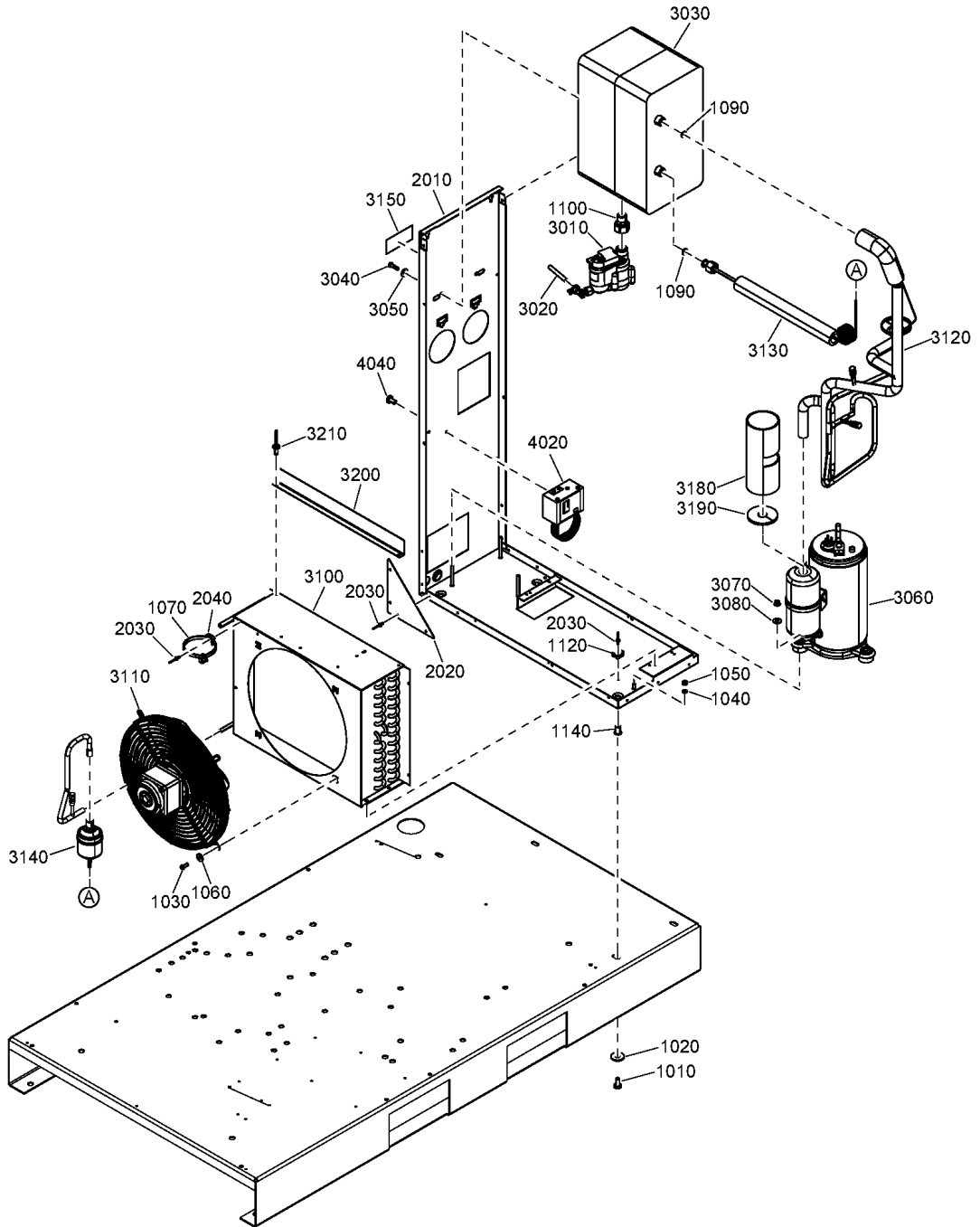

31.9 - Components CPBg 20, CPVsd 21 - UL-cUL - 60Hz - ASME

EAPPR:ULCUL + FREQ:60HZ + IDRY:Y + MAPPR:ASME + MODVAR:P_FF + (MODEL:CPBG20_18J + MOVOL:200230460V + (PRESS:10.8BAR , PRESS:12.5BAR , PRESS:7.4BAR , PRESS:9.1BAR) , MODEL:CPVD21_18J + MOVOL:460V + PRESS:12.5BAR)



Ref	Part Number	Qty	Name	Validity	R.
3020	0070 6002 49	AR	PLASTIC TUBE	(21/08/2018 - 21/08/2018) MODEL:CPBG20_18J + MOVOL:200230460V + (PRESS:10.8BAR , PRESS:12.5BAR , PRESS:7.4BAR , PRESS:9.1BAR) (22/08/2018 - 02/10/2018) (04/10/2018 - 03/08/2020)	
3020	0070 6002 90	AR	PLASTIC TUBE	(04/08/2020 - ...)	
3030	2204 1844 81	1	HEAT EXCHANGER	(21/08/2018 - 21/08/2018) MODEL:CPBG20_18J + MOVOL:200230460V + (PRESS:10.8BAR , PRESS:12.5BAR , PRESS:7.4BAR , PRESS:9.1BAR) (22/08/2018 - ...)	
3040	0147 1247 03	2	HEXAGON BOLT	(21/08/2018 - 21/08/2018) MODEL:CPBG20_18J + MOVOL:200230460V + (PRESS:10.8BAR , PRESS:12.5BAR , PRESS:7.4BAR , PRESS:9.1BAR) (22/08/2018 - ...)	
3050	0300 0274 64	2	WASHER	(21/08/2018 - 21/08/2018) MODEL:CPBG20_18J + MOVOL:200230460V + (PRESS:10.8BAR , PRESS:12.5BAR , PRESS:7.4BAR , PRESS:9.1BAR) (22/08/2018 - ...)	
3060	1624 2616 16	1	COMPRESSOR	(21/08/2018 - 21/08/2018) MODEL:CPBG20_18J + MOVOL:200230460V + (PRESS:10.8BAR , PRESS:12.5BAR , PRESS:7.4BAR , PRESS:9.1BAR) (22/08/2018 - ...)	
	• 1624 2725 16	1	CAPACITOR		
3070	0291 1185 29	3	NUT	(21/08/2018 - 21/08/2018) MODEL:CPBG20_18J + MOVOL:200230460V + (PRESS:10.8BAR , PRESS:12.5BAR , PRESS:7.4BAR , PRESS:9.1BAR) (22/08/2018 - ...)	
3080	0300 0274 64	3	WASHER	(21/08/2018 - 21/08/2018) MODEL:CPBG20_18J + MOVOL:200230460V + (PRESS:10.8BAR , PRESS:12.5BAR , PRESS:7.4BAR , PRESS:9.1BAR) (22/08/2018 - ...)	
3100	2204 2163 01	1	CONDENSOR	(21/08/2018 - 21/08/2018) MODEL:CPBG20_18J + MOVOL:200230460V + (PRESS:10.8BAR , PRESS:12.5BAR , PRESS:7.4BAR , PRESS:9.1BAR) (22/08/2018 - ...)	
3110	2202 7373 06	1	MOTOR FAN	(21/08/2018 - 21/08/2018) MODEL:CPBG20_18J + MOVOL:200230460V + (PRESS:10.8BAR , PRESS:12.5BAR , PRESS:7.4BAR , PRESS:9.1BAR) (22/08/2018 - ...)	
3120	2204 2062 80	1	PIPE ASSEMBLY	(21/08/2018 - 21/08/2018) MODEL:CPBG20_18J + MOVOL:200230460V + (PRESS:10.8BAR , PRESS:12.5BAR , PRESS:7.4BAR , PRESS:9.1BAR) (22/08/2018 - ...)	
	• 1624 2486 03	1	HGB VALVE		
	• 2202 8516 00	3	SCHRADER VALVE	(07/02/2019 - ...)	
	•• 2204 1638 01	1	PIN	(07/02/2019 - 27/01/2021)	
	☞ Substituted by: 2204 1638 02 - VALVE CHECK HNBR TEFLON 140BAR (quantity: 1)				
	•• 2204 1638 02	1	CHECK VALVE	(28/01/2021 - ...)	
3130	2202 7413 02	1	CAPILLARY	(21/08/2018 - 21/08/2018) MODEL:CPBG20_18J + MOVOL:200230460V + (PRESS:10.8BAR , PRESS:12.5BAR , PRESS:7.4BAR , PRESS:9.1BAR) (22/08/2018 - ...)	
3140	2202 7898 01	1	FILTER DRYER	(21/08/2018 - 21/08/2018) MODEL:CPBG20_18J + MOVOL:200230460V + (PRESS:10.8BAR , PRESS:12.5BAR , PRESS:7.4BAR , PRESS:9.1BAR) (22/08/2018 - ...)	
3150	2202 2611 92	1	LABEL	(21/08/2018 - 21/08/2018) MODEL:CPBG20_18J + MOVOL:200230460V + (PRESS:10.8BAR , PRESS:12.5BAR , PRESS:7.4BAR , PRESS:9.1BAR) (22/08/2018 - ...)	
3180	1627 1843 00	1	INSULATION THERMAL	(21/08/2018 - 21/08/2018) MODEL:CPBG20_18J + MOVOL:200230460V + (PRESS:10.8BAR , PRESS:12.5BAR , PRESS:7.4BAR , PRESS:9.1BAR) (22/08/2018 - ...)	
3190	1627 1844 00	1	INSULATION THERMAL	(21/08/2018 - 21/08/2018) MODEL:CPBG20_18J + MOVOL:200230460V + (PRESS:10.8BAR , PRESS:12.5BAR , PRESS:7.4BAR , PRESS:9.1BAR) (22/08/2018 - ...)	

Legend:

EAPPR:ULCUL - Electrical approval:UL/cUL
 MAPPR:ASME - Pressure Vessel Approval:ASME (U Stamp)
 MODVAR:P_FF - Model variant:Pack Full Feature
 PRESS:10.8BAR - Working pressure:10.8 bar
 PRESS:9.1BAR - Working pressure:9.1 bar

FREQ:60HZ - Frequency:60 Hz
 MODEL:CPBG20_18J - Model:CPBg 20
 MOVOL:200230460V - Supply voltage:200-230-460 V
 PRESS:12.5BAR - Working pressure:12.5 bar

IDRY:Y - Integrated dryer:Yes
 MODEL:CPVD21_18J - Model:CPVsd 21
 MOVOL:460V - Supply voltage:460 V
 PRESS:7.4BAR - Working pressure:7.4 bar

31.9 - Components CPBg 20, CPVsd 21 - UL-cUL - 60Hz - ASME

EAPPR:ULCUL + FREQ:60HZ + IDRY:Y + MAPPR:ASME + MODVAR:P_FF + (MODEL:CPBG20_18J + MOVOL:200230460V + (PRESS:10.8BAR , PRESS:12.5BAR , PRESS:7.4BAR , PRESS:9.1BAR) , MODEL:CPVD21_18J + MOVOL:460V + PRESS:12.5BAR)

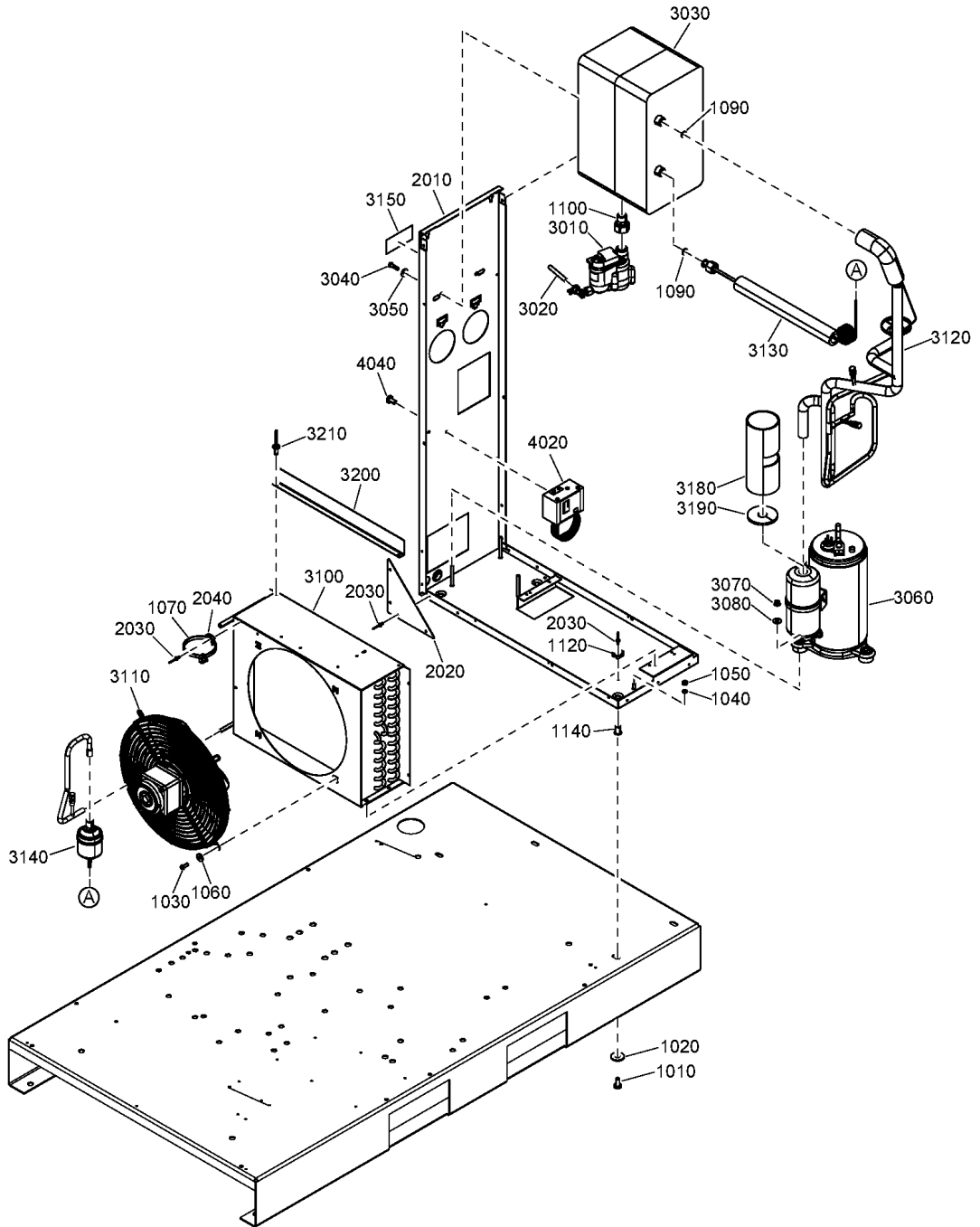

31.9 - Components CPBg 20, CPVsd 21 - UL-cUL - 60Hz - ASME

EAPPR:ULCUL + FREQ:60HZ + IDRY:Y + MAPPR:ASME + MODVAR:P_FF + (MODEL:CPBG20_18J + MOVOL:200230460V + (PRESS:10.8BAR , PRESS:12.5BAR , PRESS:7.4BAR , PRESS:9.1BAR) , MODEL:CPVD21_18J + MOVOL:460V + PRESS:12.5BAR)



Ref	Part Number	Qty	Name	Validity	R.
3200	1627 1679 00	1	BRACKET	(21/08/2018 - 21/08/2018) MODEL:CPBG20_18J + MOVOL:200230460V + (PRESS:10.8BAR , PRESS:12.5BAR , PRESS:7.4BAR , PRESS:9.1BAR) (22/08/2018 - ...)	
3210	0129 3270 40	2	BLIND RIVET	(05/12/2018 - ...)	
4020	1089 9139 25	1	FAN SWITCH	(21/08/2018 - 21/08/2018) MODEL:CPBG20_18J + MOVOL:200230460V + (PRESS:10.8BAR , PRESS:12.5BAR , PRESS:7.4BAR , PRESS:9.1BAR) (22/08/2018 - ...)	
4040	0226 3256 00	2	SCREW	(21/08/2018 - 21/08/2018) MODEL:CPBG20_18J + MOVOL:200230460V + (PRESS:10.8BAR , PRESS:12.5BAR , PRESS:7.4BAR , PRESS:9.1BAR) (22/08/2018 - ...)	

Legend:

EAPPR:ULCUL - Electrical approval:UL/cUL	FREQ:60HZ - Frequency:60 Hz	IDRY:Y - Integrated dryer:Yes
MAPPR:ASME - Pressure Vessel Approval:ASME (U Stamp)	MODEL:CPBG20_18J - Model:CPBg 20	MODEL:CPVD21_18J - Model:CPVsd 21
MODVAR:P_FF - Model variant:Pack Full Feature	MOVOL:200230460V - Supply voltage:200-230-460 V	MOVOL:460V - Supply voltage:460 V
PRESS:10.8BAR - Working pressure:10.8 bar	PRESS:12.5BAR - Working pressure:12.5 bar	PRESS:7.4BAR - Working pressure:7.4 bar
PRESS:9.1BAR - Working pressure:9.1 bar		

31.10 - Components CPBg 25, CVPSd 25, CPBg 29, CPVSd 29, CPBg 34, CPVSd 34
- UL-cUL - 60Hz - ASME

EAPPR:ULCUL + FREQ:60HZ + IDRY:Y + MAPPR:ASME + MODVAR:P_FF + (MOVOL:200230460V + (MODEL:CPBG25_18J , MODEL:CPBG29_18J , MODEL:CPBG34_18J) + (PRESS:10.8BAR , PRESS:12.5BAR , PRESS:7.4BAR , PRESS:9.1BAR) , MOVOL:460V + PRESS:12.5BAR + (MODEL:CPVD25_18J , MODEL:CPVD29_18J , MODEL:CPVD34_18J))

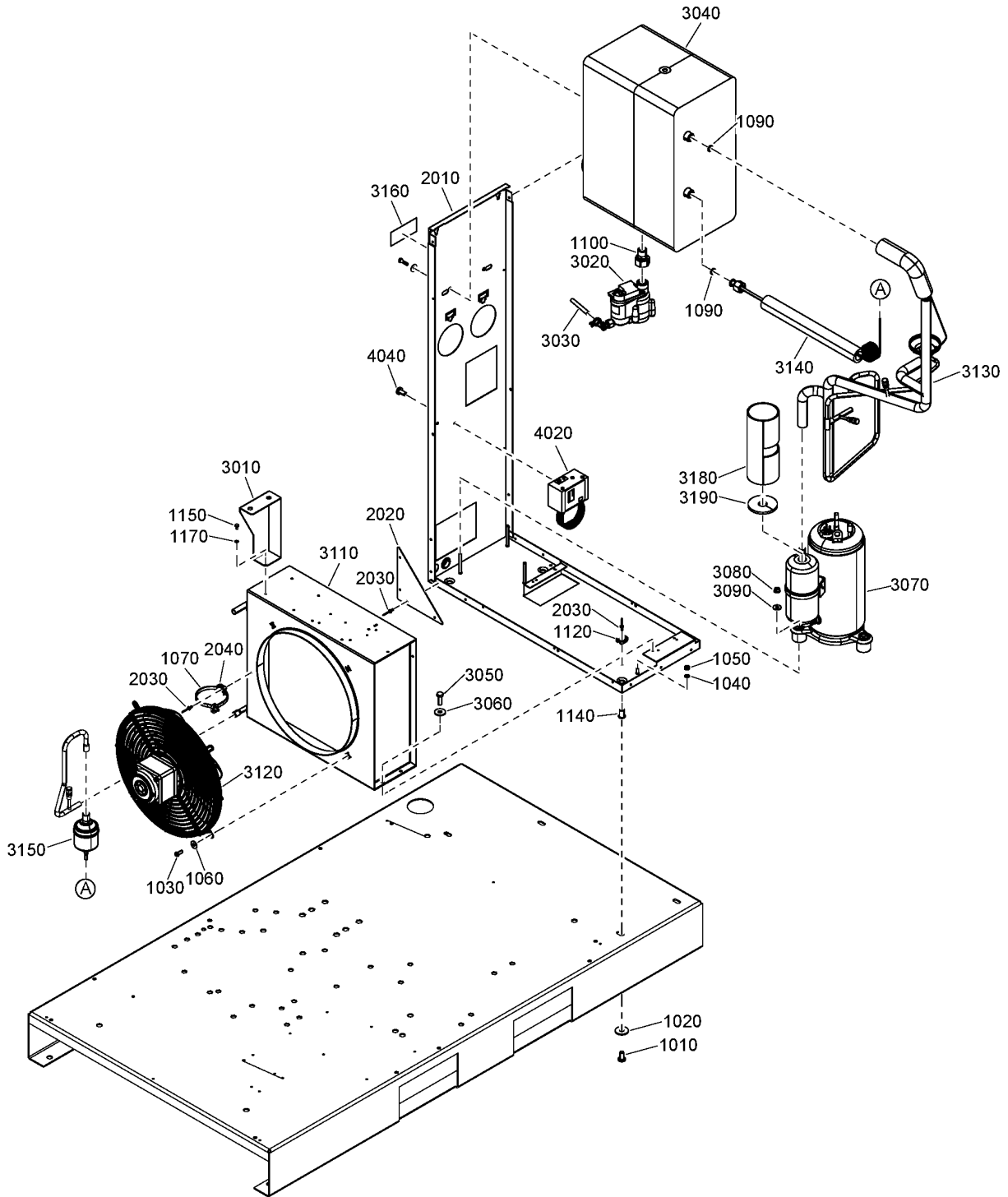

31.10 - Components CPBg 25, CVPSd 25, CPBg 29, CPVSd 29, CPBg 34, CPVSd 34 - UL-cUL - 60Hz - ASME



EAPPR:ULCUL + FREQ:60HZ + IDRY:Y + MAPPR:ASME + MODVAR:P_FF + (MOVOL:200230460V + (MODEL:CPBG25_18J , MODEL:CPBG29_18J , MODEL:CPBG34_18J) + (PRESS:10.8BAR , PRESS:12.5BAR , PRESS:7.4BAR , PRESS:9.1BAR) , MOVOL:460V + PRESS:12.5BAR + (MODEL:CPVD25_18J , MODEL:CPVD29_18J , MODEL:CPVD34_18J))

Ref	Part Number	Qty	Name	Validity	R.
	2200-9854-23	1	AIR DRYER	(22/08/2018 - ...)	
	⚙ Substituted by: 2200 9037 23 - E8/9V 115/60 2200985423 SPARE (quantity: 1) ● Remarks: Refrigerant R410A				
1010	0226 3256 00	3	SCREW	(21/08/2018 - 21/08/2018) MOVOL:200230460V + (MODEL:CPBG25_18J , MODEL:CPBG29_18J , MODEL:CPBG34_18J) + (PRESS:10.8BAR , PRESS:12.5BAR , PRESS:7.4BAR , PRESS:9.1BAR) (22/08/2018 - ...)	
1020	0300 0274 70	3	WASHER	(21/08/2018 - 21/08/2018) MOVOL:200230460V + (MODEL:CPBG25_18J , MODEL:CPBG29_18J , MODEL:CPBG34_18J) + (PRESS:10.8BAR , PRESS:12.5BAR , PRESS:7.4BAR , PRESS:9.1BAR) (22/08/2018 - ...)	
1030	0215 0003 91	4	SCREW	(21/08/2018 - 21/08/2018) MOVOL:200230460V + (MODEL:CPBG25_18J , MODEL:CPBG29_18J , MODEL:CPBG34_18J) + (PRESS:10.8BAR , PRESS:12.5BAR , PRESS:7.4BAR , PRESS:9.1BAR) (22/08/2018 - ...)	
1040	0333 3220 00	2	WASHER	(05/12/2018 - ...)	
1050	0266 2108 00	2	NUT	(21/08/2018 - 21/08/2018) MOVOL:200230460V + (MODEL:CPBG25_18J , MODEL:CPBG29_18J , MODEL:CPBG34_18J) + (PRESS:10.8BAR , PRESS:12.5BAR , PRESS:7.4BAR , PRESS:9.1BAR) (22/08/2018 - ...)	
1060	0300 0274 64	4	WASHER	(05/12/2018 - ...)	
1070	0348 0101 20	10	CABLE TIE	(21/08/2018 - 21/08/2018) MOVOL:200230460V + (MODEL:CPBG25_18J , MODEL:CPBG29_18J , MODEL:CPBG34_18J) + (PRESS:10.8BAR , PRESS:12.5BAR , PRESS:7.4BAR , PRESS:9.1BAR) (22/08/2018 - ...)	
1090	2202 7425 01	2	RING	(21/08/2018 - 21/08/2018) MOVOL:200230460V + (MODEL:CPBG25_18J , MODEL:CPBG29_18J , MODEL:CPBG34_18J) + (PRESS:10.8BAR , PRESS:12.5BAR , PRESS:7.4BAR , PRESS:9.1BAR) (22/08/2018 - ...)	
1100	2202 7703 01	1	PIPE FITTING	(21/08/2018 - 21/08/2018) MOVOL:200230460V + (MODEL:CPBG25_18J , MODEL:CPBG29_18J , MODEL:CPBG34_18J) + (PRESS:10.8BAR , PRESS:12.5BAR , PRESS:7.4BAR , PRESS:9.1BAR) (22/08/2018 - ...)	
1120	0348 0110 03	2	ANCHOR PLATE	(21/08/2018 - 21/08/2018) MOVOL:200230460V + (MODEL:CPBG25_18J , MODEL:CPBG29_18J , MODEL:CPBG34_18J) + (PRESS:10.8BAR , PRESS:12.5BAR , PRESS:7.4BAR , PRESS:9.1BAR) (22/08/2018 - 30/12/2040)	
1140	0298 1000 22	4	INSERT	(21/08/2018 - 21/08/2018) MOVOL:200230460V + (MODEL:CPBG25_18J , MODEL:CPBG29_18J , MODEL:CPBG34_18J) + (PRESS:10.8BAR , PRESS:12.5BAR , PRESS:7.4BAR , PRESS:9.1BAR) (22/08/2018 - ...)	
1150	0147 1169 03	1	SCREW	(21/08/2018 - 21/08/2018) MOVOL:200230460V + (MODEL:CPBG25_18J , MODEL:CPBG29_18J , MODEL:CPBG34_18J) + (PRESS:10.8BAR , PRESS:12.5BAR , PRESS:7.4BAR , PRESS:9.1BAR) (22/08/2018 - ...)	
1170	0333 3114 00	1	WASHER	(21/08/2018 - 21/08/2018) MOVOL:200230460V + (MODEL:CPBG25_18J , MODEL:CPBG29_18J , MODEL:CPBG34_18J) + (PRESS:10.8BAR , PRESS:12.5BAR , PRESS:7.4BAR , PRESS:9.1BAR) (22/08/2018 - ...)	
2010	2204 2070 81	1	FRAME	(21/08/2018 - 21/08/2018) MOVOL:200230460V + (MODEL:CPBG25_18J , MODEL:CPBG29_18J , MODEL:CPBG34_18J) + (PRESS:10.8BAR , PRESS:12.5BAR , PRESS:7.4BAR , PRESS:9.1BAR) (22/08/2018 - ...)	
	● 1079 9903 48	1	WARNING LABEL		

Legend:

EAPPR:ULCUL - Electrical approval:UL/cUL	FREQ:60HZ - Frequency:60 Hz	IDRY:Y - Integrated dryer:Yes
MAPPR:ASME - Pressure Vessel Approval:ASME (U Stamp)	MODEL:CPBG25_18J - Model:CPBg 25	MODEL:CPBG29_18J - Model:CPBg 29
MODEL:CPBG34_18J - Model:CPBg 34	MODEL:CPVD25_18J - Model:CPVSd 25	MODEL:CPVD29_18J - Model:CPVSd 29
MODEL:CPVD34_18J - Model:CPVSd 34	MODVAR:P_FF - Model variant:Pack Full Feature	MOVOL:200230460V - Supply voltage:200-230-460 V
MOVOL:460V - Supply voltage:460 V	PRESS:10.8BAR - Working pressure:10.8 bar	PRESS:12.5BAR - Working pressure:12.5 bar
PRESS:7.4BAR - Working pressure:7.4 bar	PRESS:9.1BAR - Working pressure:9.1 bar	

31.10 - Components CPBg 25, CVPSd 25, CPBg 29, CPVSd 29, CPBg 34, CPVSd 34
- UL-cUL - 60Hz - ASME

EAPPR:ULCUL + FREQ:60HZ + IDRY:Y + MAPPR:ASME + MODVAR:P_FF + (MOVOL:200230460V + (MODEL:CPBG25_18J , MODEL:CPBG29_18J , MODEL:CPBG34_18J) + (PRESS:10.8BAR , PRESS:12.5BAR , PRESS:7.4BAR , PRESS:9.1BAR) , MOVOL:460V + PRESS:12.5BAR + (MODEL:CPVD25_18J , MODEL:CPVD29_18J , MODEL:CPVD34_18J))

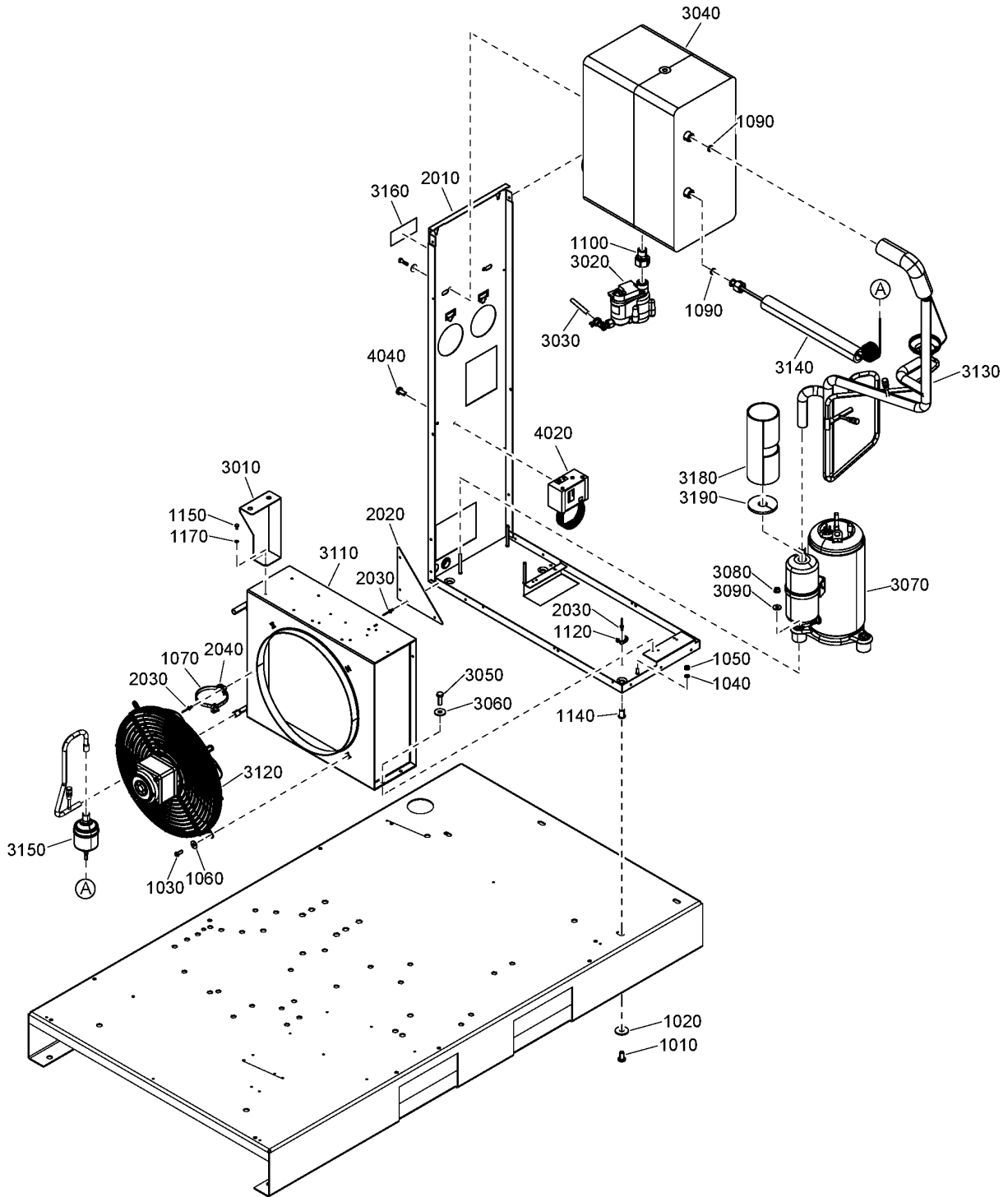

31.10 - Components CPBg 25, CVPSd 25, CPBg 29, CPVSd 29, CPBg 34, CPVSd 34 - UL-cUL - 60Hz - ASME



EAPPR:ULCUL + FREQ:60HZ + IDRY:Y + MAPPR:ASME + MODVAR:P_FF + (MOVOL:200230460V + (MODEL:CPBG25_18J , MODEL:CPBG29_18J , MODEL:CPBG34_18J) + (PRESS:10.8BAR , PRESS:12.5BAR , PRESS:7.4BAR , PRESS:9.1BAR) , MOVOL:460V + PRESS:12.5BAR + (MODEL:CPVD25_18J , MODEL:CPVD29_18J , MODEL:CPVD34_18J))

Ref	Part Number	Qty	Name	Validity	R.
	• 1627 1828 00	1	DECAL FLUORINATED GREENHOU.GAS		
2020	2202 7706 00	2	SUPPORT	(21/08/2018 - 21/08/2018) MOVOL:200230460V + (MODEL:CPBG25_18J , MODEL:CPBG29_18J , MODEL:CPBG34_18J) + (PRESS:10.8BAR , PRESS:12.5BAR , PRESS:7.4BAR , PRESS:9.1BAR) (22/08/2018 - ...)	
2030	0129 3270 40	9	BLIND RIVET	(21/08/2018 - 21/08/2018) MOVOL:200230460V + (MODEL:CPBG25_18J , MODEL:CPBG29_18J , MODEL:CPBG34_18J) + (PRESS:10.8BAR , PRESS:12.5BAR , PRESS:7.4BAR , PRESS:9.1BAR) (22/08/2018 - ...)	
2040	0348 0110 03	1	ANCHOR PLATE	(21/08/2018 - 21/08/2018) MOVOL:200230460V + (MODEL:CPBG25_18J , MODEL:CPBG29_18J , MODEL:CPBG34_18J) + (PRESS:10.8BAR , PRESS:12.5BAR , PRESS:7.4BAR , PRESS:9.1BAR) (22/08/2018 - ...)	
3010	2204 2073 01	1	SUPPORT	(21/08/2018 - 21/08/2018) MOVOL:200230460V + (MODEL:CPBG25_18J , MODEL:CPBG29_18J , MODEL:CPBG34_18J) + (PRESS:10.8BAR , PRESS:12.5BAR , PRESS:7.4BAR , PRESS:9.1BAR) (22/08/2018 - 14/06/2020)	
3010	2204 2073 02	1	SUPPORT	(15/06/2020 - ...)	
3020	2204 2134 44	1	LDI DRAIN	(15/01/2019 - ...)	
	• 2200 9020 17	1	KIT WEAR DRAIN		
	• 2902 0161 02	1	FILTER MESH LD20X - ED12		
3030	0070 6002 49	AR	PLASTIC TUBE	(21/08/2018 - 21/08/2018) MOVOL:200230460V + (MODEL:CPBG25_18J , MODEL:CPBG29_18J , MODEL:CPBG34_18J) + (PRESS:10.8BAR , PRESS:12.5BAR , PRESS:7.4BAR , PRESS:9.1BAR) (22/08/2018 - 02/10/2018) (04/10/2018 - 03/08/2020)	
3030	0070 6002 90	AR	PLASTIC TUBE	(04/08/2020 - ...)	
3040	2204 1847 81	1	HEAT EXCHANGER	(21/08/2018 - 21/08/2018) MOVOL:200230460V + (MODEL:CPBG25_18J , MODEL:CPBG29_18J , MODEL:CPBG34_18J) + (PRESS:10.8BAR , PRESS:12.5BAR , PRESS:7.4BAR , PRESS:9.1BAR) (22/08/2018 - ...)	
3050	0147 1325 03	4	SCREW	(21/08/2018 - 21/08/2018) MOVOL:200230460V + (MODEL:CPBG25_18J , MODEL:CPBG29_18J , MODEL:CPBG34_18J) + (PRESS:10.8BAR , PRESS:12.5BAR , PRESS:7.4BAR , PRESS:9.1BAR) (22/08/2018 - ...)	
3060	0300 8019 00	4	PLAIN WASHER	(21/08/2018 - 21/08/2018) MOVOL:200230460V + (MODEL:CPBG25_18J , MODEL:CPBG29_18J , MODEL:CPBG34_18J) + (PRESS:10.8BAR , PRESS:12.5BAR , PRESS:7.4BAR , PRESS:9.1BAR) (22/08/2018 - ...)	
3070	1624 2616 18	1	COMPRESSOR	(21/08/2018 - 21/08/2018) MOVOL:200230460V + (MODEL:CPBG25_18J , MODEL:CPBG29_18J , MODEL:CPBG34_18J) + (PRESS:10.8BAR , PRESS:12.5BAR , PRESS:7.4BAR , PRESS:9.1BAR) (22/08/2018 - ...)	
	• 1624 2725 16	1	CAPACITOR		
3080	0291 1185 29	3	NUT	(21/08/2018 - 21/08/2018) MOVOL:200230460V + (MODEL:CPBG25_18J , MODEL:CPBG29_18J , MODEL:CPBG34_18J) + (PRESS:10.8BAR , PRESS:12.5BAR , PRESS:7.4BAR , PRESS:9.1BAR) (22/08/2018 - ...)	
3090	0300 0274 64	3	WASHER	(21/08/2018 - 21/08/2018) MOVOL:200230460V + (MODEL:CPBG25_18J , MODEL:CPBG29_18J , MODEL:CPBG34_18J) + (PRESS:10.8BAR , PRESS:12.5BAR , PRESS:7.4BAR , PRESS:9.1BAR) (22/08/2018 - ...)	

Legend:

EAPPR:ULCUL - Electrical approval:UL/cUL
 MAPPR:ASME - Pressure Vessel Approval:ASME (U Stamp)
 MODEL:CPBG34_18J - Model:CPBg 34
 MODEL:CPVD34_18J - Model:CPVSd 34
 MOVOL:460V - Supply voltage:460 V
 PRESS:7.4BAR - Working pressure:7.4 bar

FREQ:60HZ - Frequency:60 Hz
 MODEL:CPBG25_18J - Model:CPBg 25
 MODEL:CPVD25_18J - Model:CPVSd 25
 MODVAR:P_FF - Model variant:Pack Full Feature
 PRESS:10.8BAR - Working pressure:10.8 bar
 PRESS:9.1BAR - Working pressure:9.1 bar

IDRY:Y - Integrated dryer:Yes
 MODEL:CPBG29_18J - Model:CPBg 29
 MODEL:CPVD29_18J - Model:CPVSd 29
 MOVOL:200230460V - Supply voltage:200-230-460 V
 PRESS:12.5BAR - Working pressure:12.5 bar

31.10 - Components CPBg 25, CVPSd 25, CPBg 29, CPVSd 29, CPBg 34, CPVSd 34

- UL-cUL - 60Hz - ASME
 EAPPR:ULCUL + FREQ:60HZ + IDRY:Y + MAPPR:ASME + MODVAR:P_FF + (MOVOL:200230460V + (MODEL:CPBG25_18J , MODEL:CPBG29_18J , MODEL:CPBG34_18J) + (PRESS:10.8BAR , PRESS:12.5BAR , PRESS:7.4BAR , PRESS:9.1BAR) , MOVOL:460V + PRESS:12.5BAR + (MODEL:CPVD25_18J , MODEL:CPVD29_18J , MODEL:CPVD34_18J))

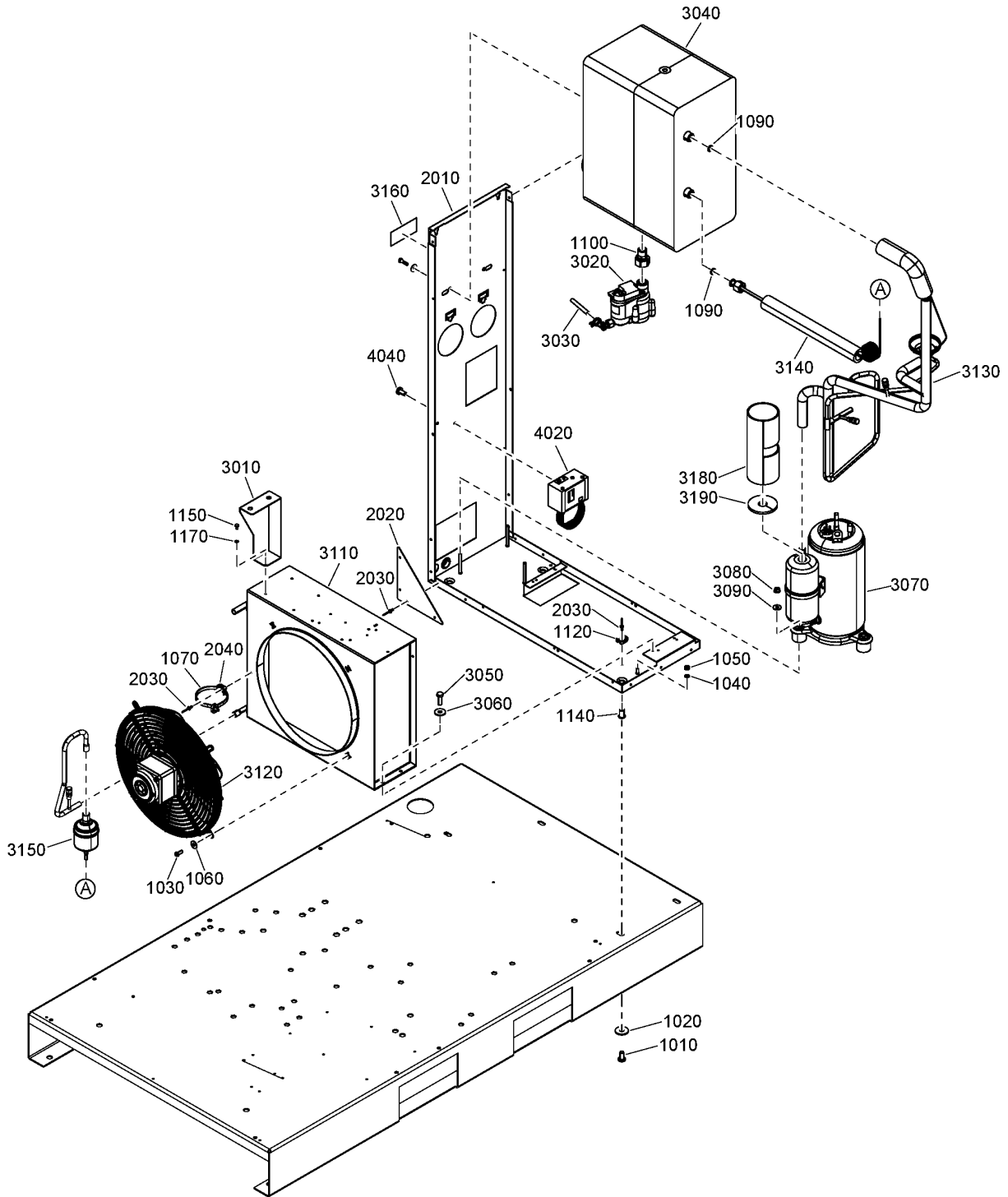

31.10 - Components CPBg 25, CVPSd 25, CPBg 29, CPVSd 29, CPBg 34, CPVSd 34 - UL-cUL - 60Hz - ASME



EAPPR:ULCUL + FREQ:60HZ + IDRY:Y + MAPPR:ASME + MODVAR:P_FF + (MOVOL:200230460V + (MODEL:CPBG25_18J , MODEL:CPBG29_18J , MODEL:CPBG34_18J) + (PRESS:10.8BAR , PRESS:12.5BAR , PRESS:7.4BAR , PRESS:9.1BAR) , MOVOL:460V + PRESS:12.5BAR + (MODEL:CPVD25_18J , MODEL:CPVD29_18J , MODEL:CPVD34_18J))

Ref	Part Number	Qty	Name	Validity	R.
3110	2204 1678 01	1	CONDENSER	(21/08/2018 - 21/08/2018) MOVOL:200230460V + (MODEL:CPBG25_18J , MODEL:CPBG29_18J , MODEL:CPBG34_18J) + (PRESS:10.8BAR , PRESS:12.5BAR , PRESS:7.4BAR , PRESS:9.1BAR) (22/08/2018 - ...)	
3120	2202 7373 06	1	MOTOR FAN	(21/08/2018 - 21/08/2018) MOVOL:200230460V + (MODEL:CPBG25_18J , MODEL:CPBG29_18J , MODEL:CPBG34_18J) + (PRESS:10.8BAR , PRESS:12.5BAR , PRESS:7.4BAR , PRESS:9.1BAR) (22/08/2018 - ...)	
3130	2204 2152 80	1	PIPE ASSEMBLY	(21/08/2018 - 21/08/2018) MOVOL:200230460V + (MODEL:CPBG25_18J , MODEL:CPBG29_18J , MODEL:CPBG34_18J) + (PRESS:10.8BAR , PRESS:12.5BAR , PRESS:7.4BAR , PRESS:9.1BAR) (22/08/2018 - ...)	
	• 1624 2486 02	1	HGB VALVE		
	• 2202 8516 00	3	SCHRADER VALVE	(07/02/2019 - ...)	
	•• 2204 1638 01	1	PIN	(07/02/2019 - 27/01/2021)	
	☞ Substituted by:	2204 1638 02	VALVE CHECK HNBR TEFLON 140BAR (quantity: 1)		
	•• 2204 1638 02	1	CHECK VALVE	(28/01/2021 - ...)	
3140	2202 7413 01	1	CAPILLARY	(21/08/2018 - 21/08/2018) MOVOL:200230460V + (MODEL:CPBG25_18J , MODEL:CPBG29_18J , MODEL:CPBG34_18J) + (PRESS:10.8BAR , PRESS:12.5BAR , PRESS:7.4BAR , PRESS:9.1BAR) (22/08/2018 - ...)	
3150	2202 7898 01	1	FILTER DRYER	(21/08/2018 - 21/08/2018) MOVOL:200230460V + (MODEL:CPBG25_18J , MODEL:CPBG29_18J , MODEL:CPBG34_18J) + (PRESS:10.8BAR , PRESS:12.5BAR , PRESS:7.4BAR , PRESS:9.1BAR) (22/08/2018 - ...)	
3160	2202 2611 92	1	LABEL	(21/08/2018 - 21/08/2018) MOVOL:200230460V + (MODEL:CPBG25_18J , MODEL:CPBG29_18J , MODEL:CPBG34_18J) + (PRESS:10.8BAR , PRESS:12.5BAR , PRESS:7.4BAR , PRESS:9.1BAR) (22/08/2018 - ...)	
3180	1627 1843 00	1	INSULATION THERMAL	(21/08/2018 - 21/08/2018) MOVOL:200230460V + (MODEL:CPBG25_18J , MODEL:CPBG29_18J , MODEL:CPBG34_18J) + (PRESS:10.8BAR , PRESS:12.5BAR , PRESS:7.4BAR , PRESS:9.1BAR) (22/08/2018 - ...)	
3190	1627 1844 00	1	INSULATION THERMAL	(21/08/2018 - 21/08/2018) MOVOL:200230460V + (MODEL:CPBG25_18J , MODEL:CPBG29_18J , MODEL:CPBG34_18J) + (PRESS:10.8BAR , PRESS:12.5BAR , PRESS:7.4BAR , PRESS:9.1BAR) (22/08/2018 - ...)	
4020	1089 9139 25	1	FAN SWITCH	(21/08/2018 - 21/08/2018) MOVOL:200230460V + (MODEL:CPBG25_18J , MODEL:CPBG29_18J , MODEL:CPBG34_18J) + (PRESS:10.8BAR , PRESS:12.5BAR , PRESS:7.4BAR , PRESS:9.1BAR) (22/08/2018 - ...)	
4040	0226 3256 00	2	SCREW	(21/08/2018 - 21/08/2018) MOVOL:200230460V + (MODEL:CPBG25_18J , MODEL:CPBG29_18J , MODEL:CPBG34_18J) + (PRESS:10.8BAR , PRESS:12.5BAR , PRESS:7.4BAR , PRESS:9.1BAR) (22/08/2018 - ...)	

Legend:

EAPPR:ULCUL - Electrical approval:UL/cUL	FREQ:60HZ - Frequency:60 Hz	IDRY:Y - Integrated dryer:Yes
MAPPR:ASME - Pressure Vessel Approval:ASME (U Stamp)	MODEL:CPBG25_18J - Model:CPBg 25	MODEL:CPBG29_18J - Model:CPBg 29
MODEL:CPBG34_18J - Model:CPBg 34	MODEL:CPVD25_18J - Model:CPVSd 25	MODEL:CPVD29_18J - Model:CPVSd 29
MODEL:CPVD34_18J - Model:CPVSd 34	MODVAR:P_FF - Model variant:Pack Full Feature	MOVOL:200230460V - Supply voltage:200-230-460 V
MOVOL:460V - Supply voltage:460 V	PRESS:10.8BAR - Working pressure:10.8 bar	PRESS:12.5BAR - Working pressure:12.5 bar
PRESS:7.4BAR - Working pressure:7.4 bar	PRESS:9.1BAR - Working pressure:9.1 bar	

31.11 - Components UL-cUL - 60Hz - CRNASME (17/09/2018 - 18/10/2020)

EAPPR:ULCUL + FREQ:60HZ + IDRY:Y + MAPPR:CRNASME + MODVAR:P_FF + ((MODEL:CPBG20_18J , MODEL:CPBG25_18J , MODEL:CPBG29_18J , MODEL:CPBG34_18J) + (MOVOL:200230460V , MOVOL:575V) + (PRESS:10.8BAR , PRESS:12.5BAR , PRESS:7.4BAR , PRESS:9.1BAR) , MOVOL:460V + PRESS:12.5BAR + (MODEL:CPVD21_18J , MODEL:CPVD25_18J , MODEL:CPVD29_18J , MODEL:CPVD34_18J))

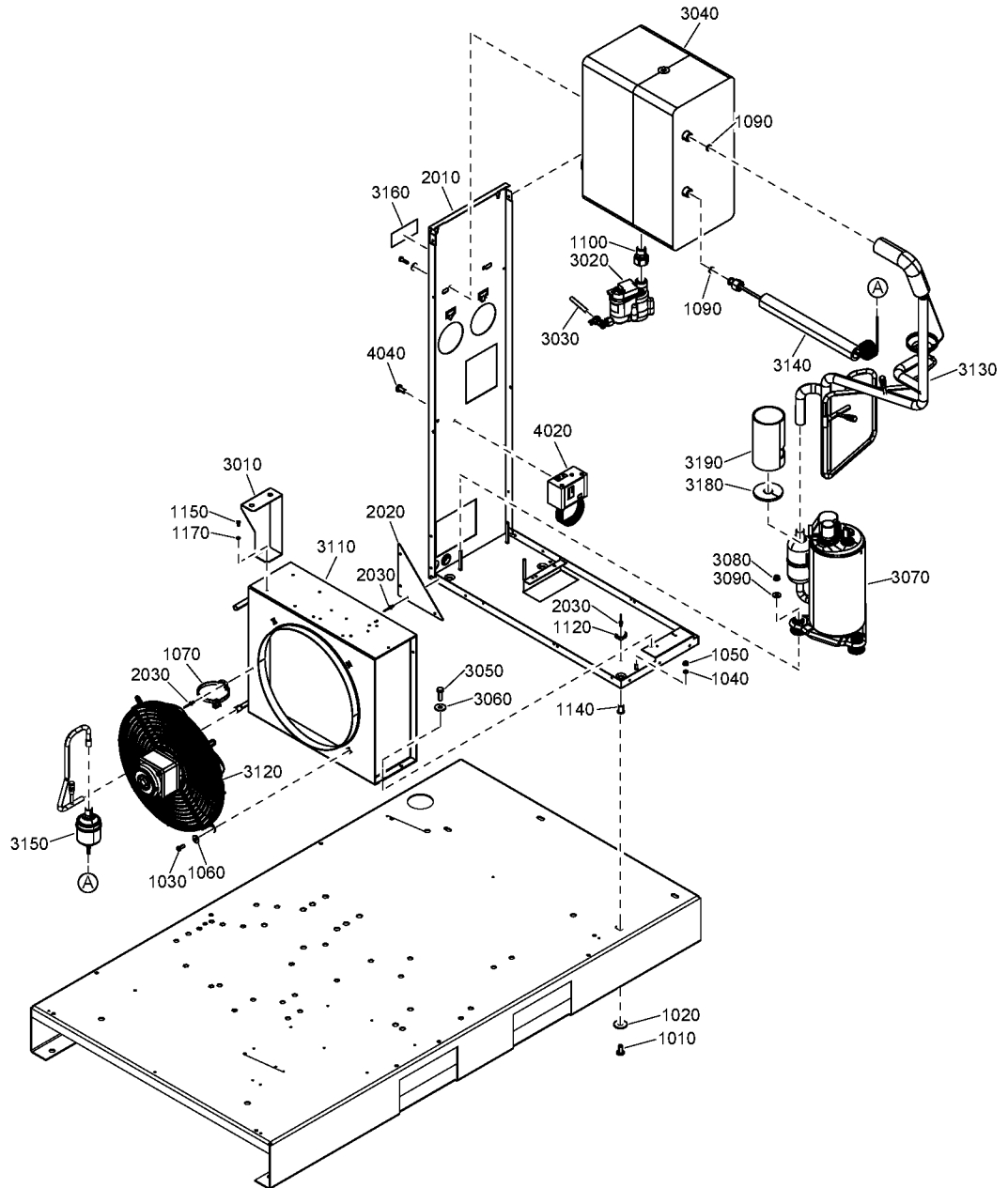

31.11 - Components UL-cUL - 60Hz - CRNASME (17/09/2018 - 18/10/2020)

EAPPR:ULCUL + FREQ:60HZ + IDRY:Y + MAPPR:CRNASME + MODVAR:P_FF + ((MODEL:CPBG20_18J, MODEL:CPBG25_18J, MODEL:CPBG29_18J, MODEL:CPBG34_18J) + (MOVOL:200230460V, MOVOL:575V) + (PRESS:10.8BAR, PRESS:12.5BAR, PRESS:7.4BAR, PRESS:9.1BAR), MOVOL:460V + PRESS:12.5BAR + (MODEL:CPVD21_18J, MODEL:CPVD25_18J, MODEL:CPVD29_18J, MODEL:CPVD34_18J))



Ref	Part Number	Qty	Name	Validity	R.
	2200-9854-46	1	AIR DRYER	(22/08/2018 - ...)	
	☞ Substituted by:	2200 9037 46 - E8/9V 230/60 2200985446 SPARE (quantity: 1)			
	☛ Remarks:	Refrigerant R134A			
1010	0226 3256 00	3	SCREW	(21/08/2018 - 21/08/2018) (MODEL:CPBG20_18J, MODEL:CPBG25_18J, MODEL:CPBG29_18J, MODEL:CPBG34_18J) + (MOVOL:200230460V, MOVOL:575V) + (PRESS:10.8BAR, PRESS:12.5BAR, PRESS:7.4BAR, PRESS:9.1BAR) (22/08/2018 - ...)	
1020	0300 0274 70	3	WASHER	(21/08/2018 - 21/08/2018) (MODEL:CPBG20_18J, MODEL:CPBG25_18J, MODEL:CPBG29_18J, MODEL:CPBG34_18J) + (MOVOL:200230460V, MOVOL:575V) + (PRESS:10.8BAR, PRESS:12.5BAR, PRESS:7.4BAR, PRESS:9.1BAR) (22/08/2018 - ...)	
1030	0215 0003 91	4	SCREW	(21/08/2018 - 21/08/2018) (MODEL:CPBG20_18J, MODEL:CPBG25_18J, MODEL:CPBG29_18J, MODEL:CPBG34_18J) + (MOVOL:200230460V, MOVOL:575V) + (PRESS:10.8BAR, PRESS:12.5BAR, PRESS:7.4BAR, PRESS:9.1BAR) (22/08/2018 - ...)	
1040	0333 3220 00	2	WASHER	(05/12/2018 - ...)	
1050	0266 2108 00	2	NUT	(21/08/2018 - 21/08/2018) (MODEL:CPBG20_18J, MODEL:CPBG25_18J, MODEL:CPBG29_18J, MODEL:CPBG34_18J) + (MOVOL:200230460V, MOVOL:575V) + (PRESS:10.8BAR, PRESS:12.5BAR, PRESS:7.4BAR, PRESS:9.1BAR) (22/08/2018 - ...)	
1060	0300 0274 64	4	WASHER	(05/12/2018 - ...)	
1070	0348 0101 20	10	CABLE TIE	(21/08/2018 - 21/08/2018) (MODEL:CPBG20_18J, MODEL:CPBG25_18J, MODEL:CPBG29_18J, MODEL:CPBG34_18J) + (MOVOL:200230460V, MOVOL:575V) + (PRESS:10.8BAR, PRESS:12.5BAR, PRESS:7.4BAR, PRESS:9.1BAR) (22/08/2018 - ...)	
1090	2202 7425 01	2	RING	(21/08/2018 - 21/08/2018) (MODEL:CPBG20_18J, MODEL:CPBG25_18J, MODEL:CPBG29_18J, MODEL:CPBG34_18J) + (MOVOL:200230460V, MOVOL:575V) + (PRESS:10.8BAR, PRESS:12.5BAR, PRESS:7.4BAR, PRESS:9.1BAR) (22/08/2018 - ...)	
1100	2202 7703 01	1	PIPE FITTING	(21/08/2018 - 21/08/2018) (MODEL:CPBG20_18J, MODEL:CPBG25_18J, MODEL:CPBG29_18J, MODEL:CPBG34_18J) + (MOVOL:200230460V, MOVOL:575V) + (PRESS:10.8BAR, PRESS:12.5BAR, PRESS:7.4BAR, PRESS:9.1BAR) (22/08/2018 - ...)	
1120	0348 0110 03	2	ANCHOR PLATE	(21/08/2018 - 21/08/2018) (MODEL:CPBG20_18J, MODEL:CPBG25_18J, MODEL:CPBG29_18J, MODEL:CPBG34_18J) + (MOVOL:200230460V, MOVOL:575V) + (PRESS:10.8BAR, PRESS:12.5BAR, PRESS:7.4BAR, PRESS:9.1BAR) (22/08/2018 - 30/12/2040)	
1140	0298 1000 22	4	INSERT	(21/08/2018 - 21/08/2018) (MODEL:CPBG20_18J, MODEL:CPBG25_18J, MODEL:CPBG29_18J, MODEL:CPBG34_18J) + (MOVOL:200230460V, MOVOL:575V) + (PRESS:10.8BAR, PRESS:12.5BAR, PRESS:7.4BAR, PRESS:9.1BAR) (22/08/2018 - ...)	
1150	0147 1169 03	1	SCREW	(21/08/2018 - 21/08/2018) (MODEL:CPBG20_18J, MODEL:CPBG25_18J, MODEL:CPBG29_18J, MODEL:CPBG34_18J) + (MOVOL:200230460V, MOVOL:575V) + (PRESS:10.8BAR, PRESS:12.5BAR, PRESS:7.4BAR, PRESS:9.1BAR) (22/08/2018 - ...)	

Legend:

EAPPR:ULCUL - Electrical approval:UL/cUL
 MAPPR:CRNASME - Pressure Vessel Approval:CRN (based on ASME)
 MODEL:CPBG25_18J - Model:CPBg 25
 MODEL:CPVD21_18J - Model:CPVSd 21
 MODEL:CPVD34_18J - Model:CPVSd 34
 MOVOL:460V - Supply voltage:460 V
 PRESS:12.5BAR - Working pressure:12.5 bar

FREQ:60HZ - Frequency:60 Hz
 MDVAR:F_MOUNTED - Variant:Floor Mounted
 MODEL:CPBG29_18J - Model:CPBg 29
 MODEL:CPVD25_18J - Model:CPVSd 25
 MODVAR:P_FF - Model variant:Pack Full Feature
 MOVOL:575V - Supply voltage:575 V
 PRESS:7.4BAR - Working pressure:7.4 bar

IDRY:Y - Integrated dryer:Yes
 MODEL:CPBG20_18J - Model:CPBg 20
 MODEL:CPBG34_18J - Model:CPBg 34
 MODEL:CPVD29_18J - Model:CPVSd 29
 MOVOL:200230460V - Supply voltage:200-230-460 V
 PRESS:10.8BAR - Working pressure:10.8 bar
 PRESS:9.1BAR - Working pressure:9.1 bar

31.11 - Components UL-cUL - 60Hz - CRNASME (17/09/2018 - 18/10/2020)

EAPPR:ULCUL + FREQ:60HZ + IDRY:Y + MAPPR:CRNASME + MODVAR:P_FF + ((MODEL:CPBG20_18J , MODEL:CPBG25_18J , MODEL:CPBG29_18J , MODEL:CPBG34_18J) + (MOVOL:200230460V , MOVOL:575V) + (PRESS:10.8BAR , PRESS:12.5BAR , PRESS:7.4BAR , PRESS:9.1BAR) , MOVOL:460V + PRESS:12.5BAR + (MODEL:CPVD21_18J , MODEL:CPVD25_18J , MODEL:CPVD29_18J , MODEL:CPVD34_18J))

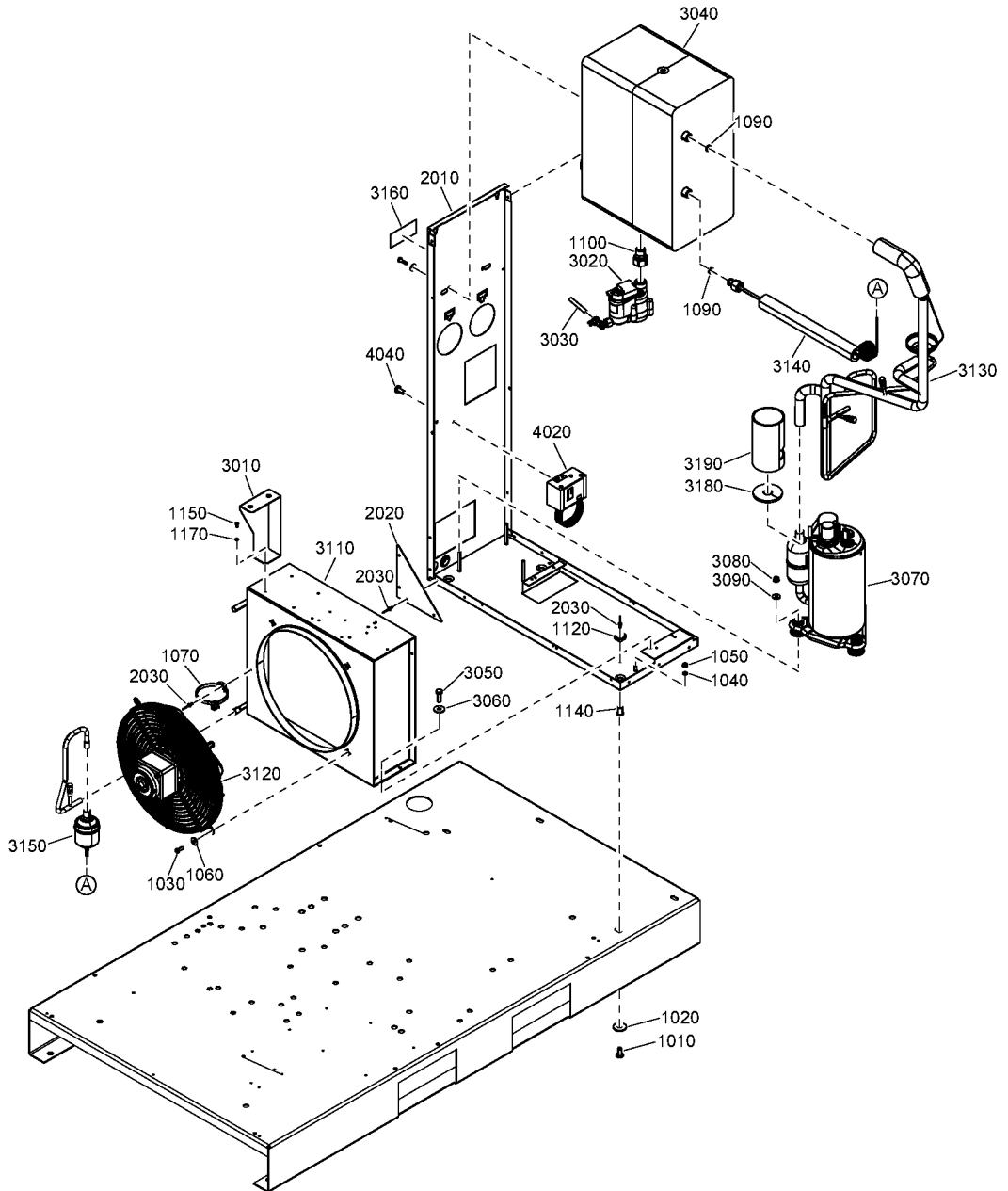

31.11 - Components UL-cUL - 60Hz - CRNASME (17/09/2018 - 18/10/2020)

EAPPR:ULCUL + FREQ:60HZ + IDRY:Y + MAPPR:CRNASME + MODVAR:P_FF + ((MODEL:CPBG20_18J, MODEL:CPBG25_18J, MODEL:CPBG29_18J, MODEL:CPBG34_18J) + (MOVOL:200230460V, MOVOL:575V) + (PRESS:10.8BAR, PRESS:12.5BAR, PRESS:7.4BAR, PRESS:9.1BAR), MOVOL:460V + PRESS:12.5BAR + (MODEL:CPVD21_18J, MODEL:CPVD25_18J, MODEL:CPVD29_18J, MODEL:CPVD34_18J))



Ref	Part Number	Qty	Name	Validity	R.
1170	0333 3114 00	1	WASHER	(21/08/2018 - 21/08/2018) (MODEL:CPBG20_18J, MODEL:CPBG25_18J, MODEL:CPBG29_18J, MODEL:CPBG34_18J) + (MOVOL:200230460V, MOVOL:575V) + (PRESS:10.8BAR, PRESS:12.5BAR, PRESS:7.4BAR, PRESS:9.1BAR) (22/08/2018 - ...)	
2010	2204 2070 81	1	FRAME	(21/08/2018 - 21/08/2018) (MODEL:CPBG20_18J, MODEL:CPBG25_18J, MODEL:CPBG29_18J, MODEL:CPBG34_18J) + (MOVOL:200230460V, MOVOL:575V) + (PRESS:10.8BAR, PRESS:12.5BAR, PRESS:7.4BAR, PRESS:9.1BAR) (22/08/2018 - 14/06/2020)	
	• 1079 9903 48	1	WARNING LABEL		
	• 1627 1828 00	1	DECAL FLUORINATED GREENHOU.GAS		
2020	2202 7706 00	2	SUPPORT	(21/08/2018 - 21/08/2018) (MODEL:CPBG20_18J, MODEL:CPBG25_18J, MODEL:CPBG29_18J, MODEL:CPBG34_18J) + (MOVOL:200230460V, MOVOL:575V) + (PRESS:10.8BAR, PRESS:12.5BAR, PRESS:7.4BAR, PRESS:9.1BAR) (22/08/2018 - 14/06/2020)	
2030	0129 3270 40	8	BLIND RIVET	(21/08/2018 - 21/08/2018) (MODEL:CPBG20_18J, MODEL:CPBG25_18J, MODEL:CPBG29_18J, MODEL:CPBG34_18J) + (MOVOL:200230460V, MOVOL:575V) + (PRESS:10.8BAR, PRESS:12.5BAR, PRESS:7.4BAR, PRESS:9.1BAR) (22/08/2018 - 14/06/2020)	
3010	2204 2073 01	1	SUPPORT	(21/08/2018 - 21/08/2018) (MODEL:CPBG20_18J, MODEL:CPBG25_18J, MODEL:CPBG29_18J, MODEL:CPBG34_18J) + (MOVOL:200230460V, MOVOL:575V) + (PRESS:10.8BAR, PRESS:12.5BAR, PRESS:7.4BAR, PRESS:9.1BAR) (22/08/2018 - 14/06/2020)	
3010	2204 2073 02	1	SUPPORT	(15/06/2020 - ...) MDVAR:F MOUNTED	
3020	2204 2134 43	1	LDI DRAIN	(15/01/2019 - ...)	
	• 0663 9096 00	1	O-RING		
	• 2200 9020 17	1	KIT WEAR DRAIN		
	• 2902 0161 02	1	FILTER MESH LD20X - ED12		
3030	0070 6002 49	AR	PLASTIC TUBE	(21/08/2018 - 21/08/2018) (MODEL:CPBG20_18J, MODEL:CPBG25_18J, MODEL:CPBG29_18J, MODEL:CPBG34_18J) + (MOVOL:200230460V, MOVOL:575V) + (PRESS:10.8BAR, PRESS:12.5BAR, PRESS:7.4BAR, PRESS:9.1BAR) (22/08/2018 - 02/10/2018) (04/10/2018 - 03/08/2020)	
3040	2204 1847 81	1	HEAT EXCHANGER	(21/08/2018 - 21/08/2018) (MODEL:CPBG20_18J, MODEL:CPBG25_18J, MODEL:CPBG29_18J, MODEL:CPBG34_18J) + (MOVOL:200230460V, MOVOL:575V) + (PRESS:10.8BAR, PRESS:12.5BAR, PRESS:7.4BAR, PRESS:9.1BAR) (22/08/2018 - ...)	
3050	0147 1325 03	4	SCREW	(21/08/2018 - 21/08/2018) (MODEL:CPBG20_18J, MODEL:CPBG25_18J, MODEL:CPBG29_18J, MODEL:CPBG34_18J) + (MOVOL:200230460V, MOVOL:575V) + (PRESS:10.8BAR, PRESS:12.5BAR, PRESS:7.4BAR, PRESS:9.1BAR) (22/08/2018 - ...)	
3060	0300 8019 00	4	PLAIN WASHER	(21/08/2018 - 21/08/2018) (MODEL:CPBG20_18J, MODEL:CPBG25_18J, MODEL:CPBG29_18J, MODEL:CPBG34_18J) + (MOVOL:200230460V, MOVOL:575V) + (PRESS:10.8BAR, PRESS:12.5BAR, PRESS:7.4BAR, PRESS:9.1BAR) (22/08/2018 - ...)	

Legend:

EAPPR:ULCUL - Electrical approval:UL/cUL	FREQ:60HZ - Frequency:60 Hz	IDRY:Y - Integrated dryer:Yes
MAPPR:CRNASME - Pressure Vessel Approval:CRN (based on ASME)	MDVAR:F MOUNTED - Variant:Floor Mounted	MODEL:CPBG20_18J - Model:CPBg 20
MODEL:CPBG25_18J - Model:CPBg 25	MODEL:CPBG29_18J - Model:CPBg 29	MODEL:CPBG34_18J - Model:CPBg 34
MODEL:CPVD21_18J - Model:CPVSd 21	MODEL:CPVD25_18J - Model:CPVSd 25	MODEL:CPVD29_18J - Model:CPVSd 29
MODEL:CPVD34_18J - Model:CPVSd 34	MODVAR:P_FF - Model variant:Pack Full Feature	MOVOL:200230460V - Supply voltage:200-230-460 V
MOVOL:460V - Supply voltage:460 V	MOVOL:575V - Supply voltage:575 V	PRESS:10.8BAR - Working pressure:10.8 bar
PRESS:12.5BAR - Working pressure:12.5 bar	PRESS:7.4BAR - Working pressure:7.4 bar	PRESS:9.1BAR - Working pressure:9.1 bar

31.11 - Components UL-cUL - 60Hz - CRNASME (17/09/2018 - 18/10/2020)

EAPPR:ULCUL + FREQ:60HZ + IDRY:Y + MAPPR:CRNASME + MODVAR:P_FF + ((MODEL:CPBG20_18J , MODEL:CPBG25_18J , MODEL:CPBG29_18J , MODEL:CPBG34_18J) + (MOVOL:200230460V , MOVOL:575V) + (PRESS:10.8BAR , PRESS:12.5BAR , PRESS:7.4BAR , PRESS:9.1BAR) , MOVOL:460V + PRESS:12.5BAR + (MODEL:CPVD21_18J , MODEL:CPVD25_18J , MODEL:CPVD29_18J , MODEL:CPVD34_18J))

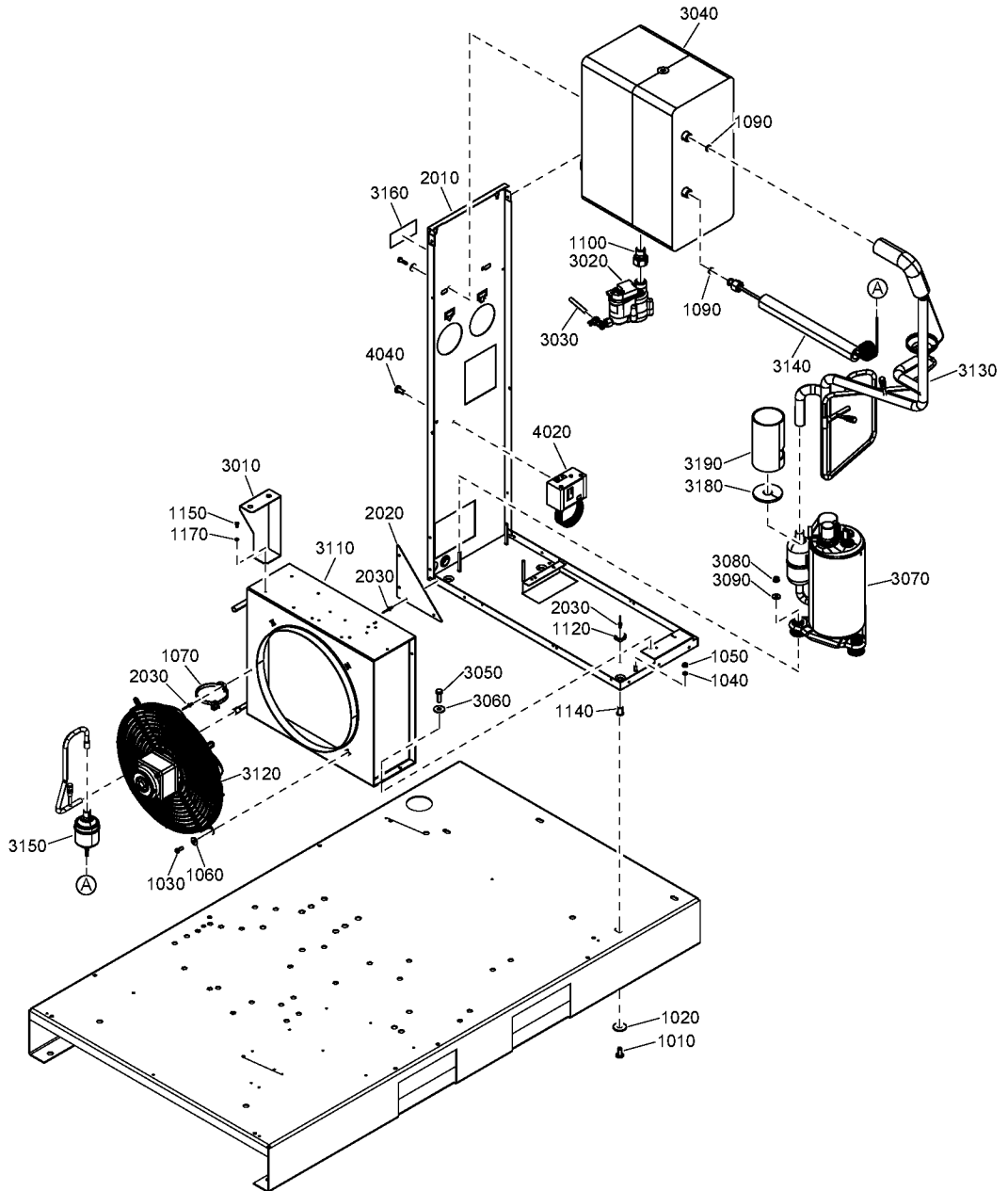

31.11 - Components UL-cUL - 60Hz - CRNASME (17/09/2018 - 18/10/2020)



EAPPR:ULCUL + FREQ:60HZ + IDRY:Y + MAPPR:CRNASME + MODVAR:P_FF + ((MODEL:CPBG20_18J, MODEL:CPBG25_18J, MODEL:CPBG29_18J, MODEL:CPBG34_18J) + (MOVOL:200230460V, MOVOL:575V) + (PRESS:10.8BAR, PRESS:12.5BAR, PRESS:7.4BAR, PRESS:9.1BAR), MOVOL:460V + PRESS:12.5BAR + (MODEL:CPVD21_18J, MODEL:CPVD25_18J, MODEL:CPVD29_18J, MODEL:CPVD34_18J))

Ref	Part Number	Qty	Name	Validity	R.
3070	2204 2164 01	1	COMPRESSOR	(21/08/2018 - 21/08/2018) (MODEL:CPBG20_18J, MODEL:CPBG25_18J, MODEL:CPBG29_18J, MODEL:CPBG34_18J) + (MOVOL:200230460V, MOVOL:575V) + (PRESS:10.8BAR, PRESS:12.5BAR, PRESS:7.4BAR, PRESS:9.1BAR) (22/08/2018 - 14/06/2020)	
3070	2204 2164 02	1	COMPRESSOR	(15/06/2020 - ...) MDVAR:F_MOUNTED	
3080	0291 1185 29	3	NUT	(21/08/2018 - 21/08/2018) (MODEL:CPBG20_18J, MODEL:CPBG25_18J, MODEL:CPBG29_18J, MODEL:CPBG34_18J) + (MOVOL:200230460V, MOVOL:575V) + (PRESS:10.8BAR, PRESS:12.5BAR, PRESS:7.4BAR, PRESS:9.1BAR) (22/08/2018 - ...)	
3090	0300 0274 64	3	WASHER	(21/08/2018 - 21/08/2018) (MODEL:CPBG20_18J, MODEL:CPBG25_18J, MODEL:CPBG29_18J, MODEL:CPBG34_18J) + (MOVOL:200230460V, MOVOL:575V) + (PRESS:10.8BAR, PRESS:12.5BAR, PRESS:7.4BAR, PRESS:9.1BAR) (22/08/2018 - ...)	
3110	2204 1678 01	1	CONDENSER	(21/08/2018 - 21/08/2018) (MODEL:CPBG20_18J, MODEL:CPBG25_18J, MODEL:CPBG29_18J, MODEL:CPBG34_18J) + (MOVOL:200230460V, MOVOL:575V) + (PRESS:10.8BAR, PRESS:12.5BAR, PRESS:7.4BAR, PRESS:9.1BAR) (22/08/2018 - 25/03/2019)	
3110	2204 1678 11	1	CONDENSER	(16/04/2019 - ...) MDVAR:F_MOUNTED	
3120	2202 7373 05	1	MOTOR FAN	(21/08/2018 - 21/08/2018) (MODEL:CPBG20_18J, MODEL:CPBG25_18J, MODEL:CPBG29_18J, MODEL:CPBG34_18J) + (MOVOL:200230460V, MOVOL:575V) + (PRESS:10.8BAR, PRESS:12.5BAR, PRESS:7.4BAR, PRESS:9.1BAR) (22/08/2018 - ...)	
3130	2204 2165 80	1	PIPE ASSEMBLY	(21/08/2018 - 21/08/2018) (MODEL:CPBG20_18J, MODEL:CPBG25_18J, MODEL:CPBG29_18J, MODEL:CPBG34_18J) + (MOVOL:200230460V, MOVOL:575V) + (PRESS:10.8BAR, PRESS:12.5BAR, PRESS:7.4BAR, PRESS:9.1BAR) (22/08/2018 - ...)	
	• 1617 1524 02	1	HGB VALVE		
	• 2202 8516 00	4	SCHRADER VALVE		
	•• 2204 1638 01	1	PIN	(21/08/2018 - 21/08/2018) (MODEL:CPBG20_18J, MODEL:CPBG25_18J, MODEL:CPBG29_18J, MODEL:CPBG34_18J) + (MOVOL:200230460V, MOVOL:575V) + (PRESS:10.8BAR, PRESS:12.5BAR, PRESS:7.4BAR, PRESS:9.1BAR) (22/08/2018 - 27/01/2021)	
	☞ Substituted by:	2204 1638 02	VALVE CHECK HNBR TEFLON 140BAR (quantity: 1)		
	•• 2204 1638 02	1	VALVE CHECK HNBR TEFLON 140BAR	(28/01/2021 - ...)	
3140	2202 7413 08	1	CAPILLARY	(21/08/2018 - 21/08/2018) (MODEL:CPBG20_18J, MODEL:CPBG25_18J, MODEL:CPBG29_18J, MODEL:CPBG34_18J) + (MOVOL:200230460V, MOVOL:575V) + (PRESS:10.8BAR, PRESS:12.5BAR, PRESS:7.4BAR, PRESS:9.1BAR) (22/08/2018 - 14/06/2020)	
3140	2202 7413 04	1	CAPILLARY	(15/06/2020 - ...) MDVAR:F_MOUNTED	
3150	2202 7898 01	1	FILTER DRYER	(21/08/2018 - 21/08/2018) (MODEL:CPBG20_18J, MODEL:CPBG25_18J, MODEL:CPBG29_18J, MODEL:CPBG34_18J) + (MOVOL:200230460V, MOVOL:575V) + (PRESS:10.8BAR, PRESS:12.5BAR, PRESS:7.4BAR, PRESS:9.1BAR) (22/08/2018 - ...)	

Legend:

EAPPR:ULCUL - Electrical approval:UL/cUL	FREQ:60HZ - Frequency:60 Hz	IDRY:Y - Integrated dryer:Yes
MAPPR:CRNASME - Pressure Vessel Approval:CRN (based on ASME)	MDVAR:F_MOUNTED - Variant:Floor Mounted	MODEL:CPBG20_18J - Model:CPBg 20
MODEL:CPBG25_18J - Model:CPBg 25	MODEL:CPBG29_18J - Model:CPBg 29	MODEL:CPBG34_18J - Model:CPBg 34
MODEL:CPVD21_18J - Model:CPVsd 21	MODEL:CPVD25_18J - Model:CPVsd 25	MODEL:CPVD29_18J - Model:CPVsd 29
MODEL:CPVD34_18J - Model:CPVsd 34	MODVAR:P_FF - Model variant:Pack Full Feature	MOVOL:200230460V - Supply voltage:200-230-460 V
MOVOL:460V - Supply voltage:460 V	MOVOL:575V - Supply voltage:575 V	PRESS:10.8BAR - Working pressure:10.8 bar
PRESS:12.5BAR - Working pressure:12.5 bar	PRESS:7.4BAR - Working pressure:7.4 bar	PRESS:9.1BAR - Working pressure:9.1 bar

31.11 - Components UL-cUL - 60Hz - CRNASME (17/09/2018 - 18/10/2020)

EAPPR:ULCUL + FREQ:60HZ + IDRY:Y + MAPPR:CRNASME + MODVAR:P_FF + ((MODEL:CPBG20_18J, MODEL:CPBG25_18J, MODEL:CPBG29_18J, MODEL:CPBG34_18J) + (MOVOL:200230460V, MOVOL:575V) + (PRESS:10.8BAR, PRESS:12.5BAR, PRESS:7.4BAR, PRESS:9.1BAR), MOVOL:460V + PRESS:12.5BAR + (MODEL:CPVD21_18J, MODEL:CPVD25_18J, MODEL:CPVD29_18J, MODEL:CPVD34_18J))

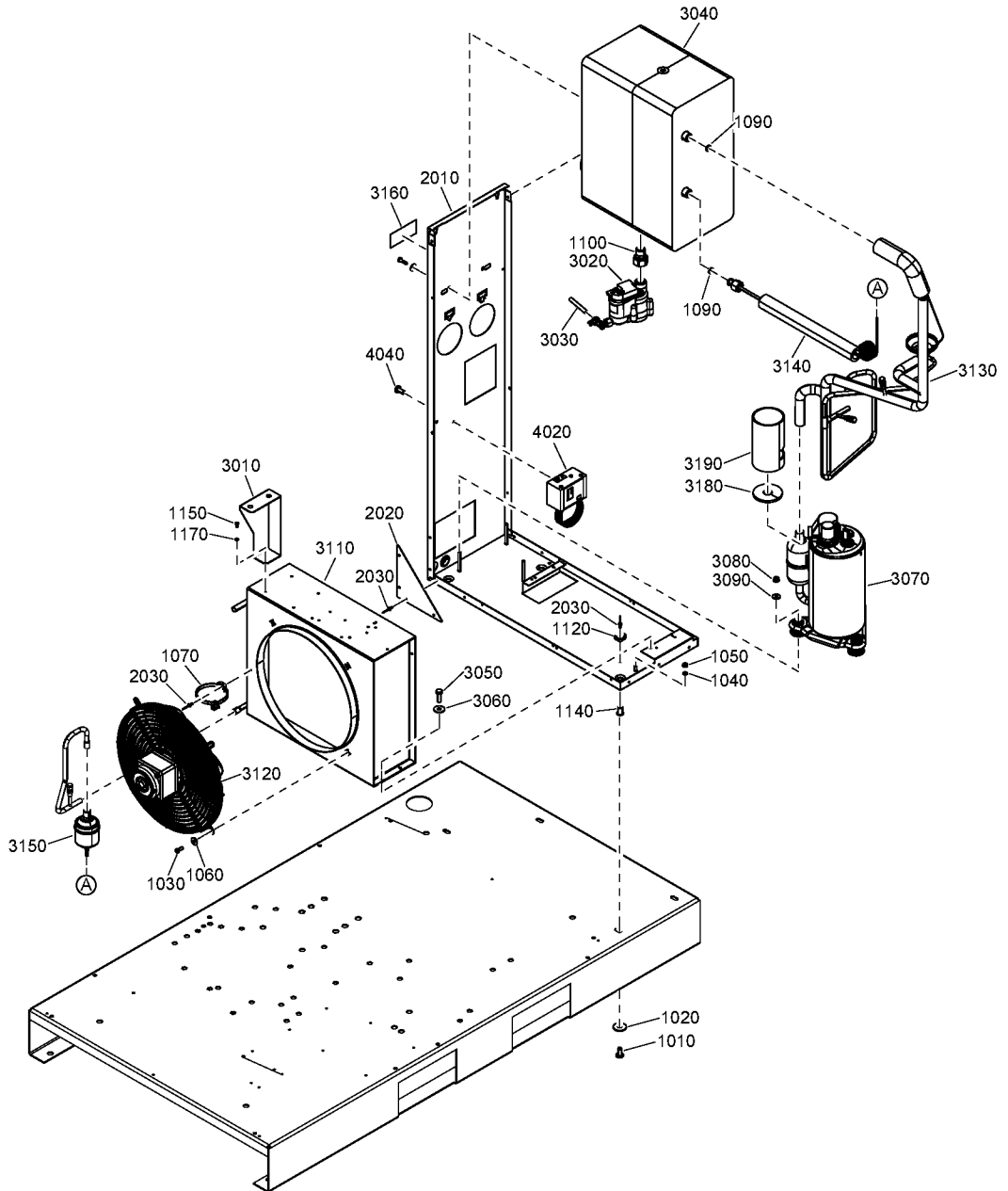

31.11 - Components UL-cUL - 60Hz - CRNASME (17/09/2018 - 18/10/2020)



EAPPR:ULCUL + FREQ:60HZ + IDRY:Y + MAPPR:CRNASME + MODVAR:P_FF + ((MODEL:CPBG20_18J, MODEL:CPBG25_18J, MODEL:CPBG29_18J, MODEL:CPBG34_18J) + (MOVOL:200230460V, MOVOL:575V) + (PRESS:10.8BAR, PRESS:12.5BAR, PRESS:7.4BAR, PRESS:9.1BAR), MOVOL:460V + PRESS:12.5BAR + (MODEL:CPVD21_18J, MODEL:CPVD25_18J, MODEL:CPVD29_18J, MODEL:CPVD34_18J))

Ref	Part Number	Qty	Name	Validity	R.
3160	2202 2611 92	1	LABEL	(21/08/2018 - 21/08/2018) (MODEL:CPBG20_18J, MODEL:CPBG25_18J, MODEL:CPBG29_18J, MODEL:CPBG34_18J) + (MOVOL:200230460V, MOVOL:575V) + (PRESS:10.8BAR, PRESS:12.5BAR, PRESS:7.4BAR, PRESS:9.1BAR) (22/08/2018 - ...)	
3180	1624 9614 00	1	INSULATION THERMAL	(21/08/2018 - 21/08/2018) (MODEL:CPBG20_18J, MODEL:CPBG25_18J, MODEL:CPBG29_18J, MODEL:CPBG34_18J) + (MOVOL:200230460V, MOVOL:575V) + (PRESS:10.8BAR, PRESS:12.5BAR, PRESS:7.4BAR, PRESS:9.1BAR) (22/08/2018 - ...)	
3190	2204 2215 01	1	INSULATION	(17/09/2018 - 18/10/2020)	
3190	1624 9711 00	1	INSULATION	(19/10/2020 - ...) MDVAR:F_MOUNTED	
4020	1089 9139 35	1	FAN SWITCH	(17/09/2018 - ...)	
4040	0226 3256 00	2	SCREW	(21/08/2018 - 21/08/2018) (MODEL:CPBG20_18J, MODEL:CPBG25_18J, MODEL:CPBG29_18J, MODEL:CPBG34_18J) + (MOVOL:200230460V, MOVOL:575V) + (PRESS:10.8BAR, PRESS:12.5BAR, PRESS:7.4BAR, PRESS:9.1BAR) (22/08/2018 - ...)	

Legend:

EAPPR:ULCUL - Electrical approval:UL/cUL	FREQ:60HZ - Frequency:60 Hz	IDRY:Y - Integrated dryer:Yes
MAPPR:CRNASME - Pressure Vessel Approval:CRN (based on ASME)	MDVAR:F_MOUNTED - Variant:Floor Mounted	MODEL:CPBG20_18J - Model:CPBg 20
MODEL:CPBG25_18J - Model:CPBg 25	MODEL:CPBG29_18J - Model:CPBg 29	MODEL:CPBG34_18J - Model:CPBg 34
MODEL:CPVD21_18J - Model:CPVSd 21	MODEL:CPVD25_18J - Model:CPVSd 25	MODEL:CPVD29_18J - Model:CPVSd 29
MODEL:CPVD34_18J - Model:CPVSd 34	MODVAR:P_FF - Model variant:Pack Full Feature	MOVOL:200230460V - Supply voltage:200-230-460 V
MOVOL:460V - Supply voltage:460 V	MOVOL:575V - Supply voltage:575 V	PRESS:10.8BAR - Working pressure:10.8 bar
PRESS:12.5BAR - Working pressure:12.5 bar	PRESS:7.4BAR - Working pressure:7.4 bar	PRESS:9.1BAR - Working pressure:9.1 bar

31.12 - Components UL-cUL - 60Hz - CRNASME (19/10/2020 - ...)

EAPPR:ULCUL + FREQ:60HZ + IDRY:Y + MAPPR:CRNASME + MODVAR:P_FF + ((MODEL:CPBG20_18J, MODEL:CPBG25_18J, MODEL:CPBG29_18J, MODEL:CPBG34_18J) + (MOVOL:200230460V, MOVOL:575V) + (PRESS:10.8BAR, PRESS:12.5BAR, PRESS:7.4BAR, PRESS:9.1BAR), MOVOL:460V + PRESS:12.5BAR + (MODEL:CPVD21_18J, MODEL:CPVD25_18J, MODEL:CPVD29_18J, MODEL:CPVD34_18J))

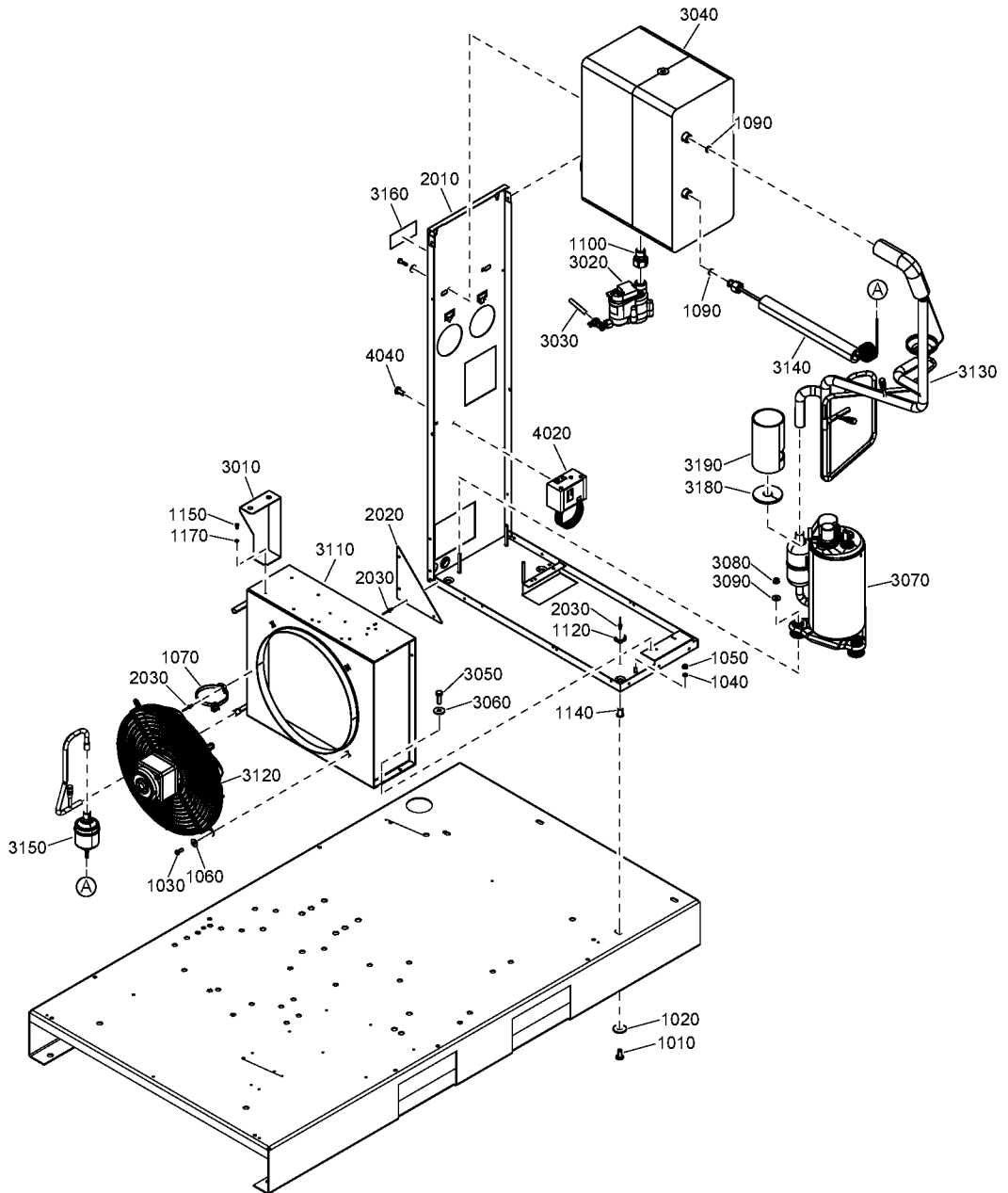

31.12 - Components UL-cUL - 60Hz - CRNASME (19/10/2020 - ...)



EAPPR:ULCUL + FREQ:60HZ + IDRY:Y + MAPPR:CRNASME + MODVAR:P_FF + ((MODEL:CPBG20_18J, MODEL:CPBG25_18J, MODEL:CPBG29_18J, MODEL:CPBG34_18J) + (MOVOL:200230460V, MOVOL:575V) + (PRESS:10.8BAR, PRESS:12.5BAR, PRESS:7.4BAR, PRESS:9.1BAR), MOVOL:460V + PRESS:12.5BAR + (MODEL:CPVD21_18J, MODEL:CPVD25_18J, MODEL:CPVD29_18J, MODEL:CPVD34_18J))

Ref	Part Number	Qty	Name	Validity	R.
	2200-9854-46	1	AIR DRYER	(22/08/2018 - ...)	
	⚙ Substituted by: 2200 9037 46 - E8/9V 230/60 2200985446 SPARE (quantity: 1) 🗨 Remarks: Refrigerant R134A				
1010	0226 3256 00	3	SCREW	(21/08/2018 - 21/08/2018) (MODEL:CPBG20_18J, MODEL:CPBG25_18J, MODEL:CPBG29_18J, MODEL:CPBG34_18J) + (MOVOL:200230460V, MOVOL:575V) + (PRESS:10.8BAR, PRESS:12.5BAR, PRESS:7.4BAR, PRESS:9.1BAR) (22/08/2018 - ...)	
1020	0300 0274 70	3	WASHER	(21/08/2018 - 21/08/2018) (MODEL:CPBG20_18J, MODEL:CPBG25_18J, MODEL:CPBG29_18J, MODEL:CPBG34_18J) + (MOVOL:200230460V, MOVOL:575V) + (PRESS:10.8BAR, PRESS:12.5BAR, PRESS:7.4BAR, PRESS:9.1BAR) (22/08/2018 - ...)	
1030	0215 0003 91	4	SCREW	(21/08/2018 - 21/08/2018) (MODEL:CPBG20_18J, MODEL:CPBG25_18J, MODEL:CPBG29_18J, MODEL:CPBG34_18J) + (MOVOL:200230460V, MOVOL:575V) + (PRESS:10.8BAR, PRESS:12.5BAR, PRESS:7.4BAR, PRESS:9.1BAR) (22/08/2018 - ...)	
1040	0333 3220 00	2	WASHER	(05/12/2018 - ...)	
1050	0266 2108 00	2	NUT	(21/08/2018 - 21/08/2018) (MODEL:CPBG20_18J, MODEL:CPBG25_18J, MODEL:CPBG29_18J, MODEL:CPBG34_18J) + (MOVOL:200230460V, MOVOL:575V) + (PRESS:10.8BAR, PRESS:12.5BAR, PRESS:7.4BAR, PRESS:9.1BAR) (22/08/2018 - ...)	
1060	0300 0274 64	4	WASHER	(05/12/2018 - ...)	
1070	0348 0101 20	10	CABLE TIE	(21/08/2018 - 21/08/2018) (MODEL:CPBG20_18J, MODEL:CPBG25_18J, MODEL:CPBG29_18J, MODEL:CPBG34_18J) + (MOVOL:200230460V, MOVOL:575V) + (PRESS:10.8BAR, PRESS:12.5BAR, PRESS:7.4BAR, PRESS:9.1BAR) (22/08/2018 - ...)	
1090	2202 7425 01	2	RING	(21/08/2018 - 21/08/2018) (MODEL:CPBG20_18J, MODEL:CPBG25_18J, MODEL:CPBG29_18J, MODEL:CPBG34_18J) + (MOVOL:200230460V, MOVOL:575V) + (PRESS:10.8BAR, PRESS:12.5BAR, PRESS:7.4BAR, PRESS:9.1BAR) (22/08/2018 - ...)	
1100	2202 7703 01	1	PIPE FITTING	(21/08/2018 - 21/08/2018) (MODEL:CPBG20_18J, MODEL:CPBG25_18J, MODEL:CPBG29_18J, MODEL:CPBG34_18J) + (MOVOL:200230460V, MOVOL:575V) + (PRESS:10.8BAR, PRESS:12.5BAR, PRESS:7.4BAR, PRESS:9.1BAR) (22/08/2018 - ...)	
1120	0348 0110 03	2	ANCHOR PLATE	(21/08/2018 - 21/08/2018) (MODEL:CPBG20_18J, MODEL:CPBG25_18J, MODEL:CPBG29_18J, MODEL:CPBG34_18J) + (MOVOL:200230460V, MOVOL:575V) + (PRESS:10.8BAR, PRESS:12.5BAR, PRESS:7.4BAR, PRESS:9.1BAR) (22/08/2018 - 30/12/2040)	
1140	0298 1000 22	4	INSERT	(21/08/2018 - 21/08/2018) (MODEL:CPBG20_18J, MODEL:CPBG25_18J, MODEL:CPBG29_18J, MODEL:CPBG34_18J) + (MOVOL:200230460V, MOVOL:575V) + (PRESS:10.8BAR, PRESS:12.5BAR, PRESS:7.4BAR, PRESS:9.1BAR) (22/08/2018 - ...)	
1150	0147 1169 03	1	SCREW	(21/08/2018 - 21/08/2018) (MODEL:CPBG20_18J, MODEL:CPBG25_18J, MODEL:CPBG29_18J, MODEL:CPBG34_18J) + (MOVOL:200230460V, MOVOL:575V) + (PRESS:10.8BAR, PRESS:12.5BAR, PRESS:7.4BAR, PRESS:9.1BAR) (22/08/2018 - ...)	

Legend:

EAPPR:ULCUL - Electrical approval:UL/cUL	FREQ:60HZ - Frequency:60 Hz	IDRY:Y - Integrated dryer:Yes
MAPPR:CRNASME - Pressure Vessel Approval:CRN (based on ASME)	MDVAR:F_MOUNTED - Variant:Floor Mounted	MODEL:CPBG20_18J - Model:CPBg 20
MODEL:CPBG25_18J - Model:CPBg 25	MODEL:CPBG29_18J - Model:CPBg 29	MODEL:CPBG34_18J - Model:CPBg 34
MODEL:CPVD21_18J - Model:CPVsd 21	MODEL:CPVD25_18J - Model:CPVsd 25	MODEL:CPVD29_18J - Model:CPVsd 29
MODEL:CPVD34_18J - Model:CPVsd 34	MODVAR:P_FF - Model variant:Pack Full Feature	MOVOL:200230460V - Supply voltage:200-230-460 V
MOVOL:460V - Supply voltage:460 V	MOVOL:575V - Supply voltage:575 V	PRESS:10.8BAR - Working pressure:10.8 bar
PRESS:12.5BAR - Working pressure:12.5 bar	PRESS:7.4BAR - Working pressure:7.4 bar	PRESS:9.1BAR - Working pressure:9.1 bar

31.12 - Components UL-cUL - 60Hz - CRNASME (19/10/2020 - ...)

EAPPR:ULCUL + FREQ:60HZ + IDRY:Y + MAPPR:CRNASME + MODVAR:P_FF + ((MODEL:CPBG20_18J, MODEL:CPBG25_18J, MODEL:CPBG29_18J, MODEL:CPBG34_18J) + (MOVOL:200230460V, MOVOL:575V) + (PRESS:10.8BAR, PRESS:12.5BAR, PRESS:7.4BAR, PRESS:9.1BAR), MOVOL:460V + PRESS:12.5BAR + (MODEL:CPVD21_18J, MODEL:CPVD25_18J, MODEL:CPVD29_18J, MODEL:CPVD34_18J))

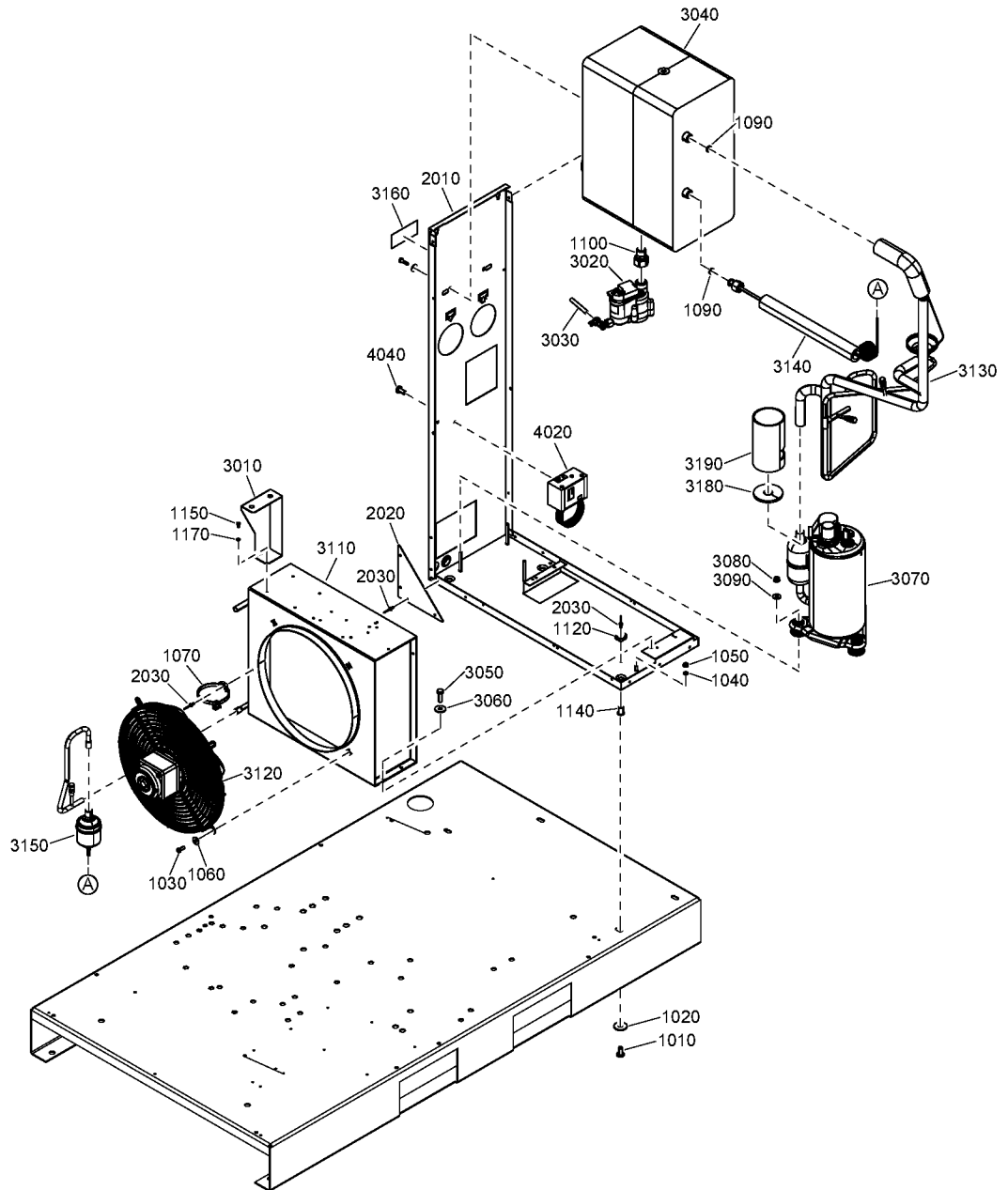

31.12 - Components UL-cUL - 60Hz - CRNASME (19/10/2020 - ...)



EAPPR:ULCUL + FREQ:60HZ + IDRY:Y + MAPPR:CRNASME + MODVAR:P_FF + ((MODEL:CPBG20_18J, MODEL:CPBG25_18J, MODEL:CPBG29_18J, MODEL:CPBG34_18J) + (MOVOL:200230460V, MOVOL:575V) + (PRESS:10.8BAR, PRESS:12.5BAR, PRESS:7.4BAR, PRESS:9.1BAR), MOVOL:460V + PRESS:12.5BAR + (MODEL:CPVD21_18J, MODEL:CPVD25_18J, MODEL:CPVD29_18J, MODEL:CPVD34_18J))

Ref	Part Number	Qty	Name	Validity	R.
1170	0333 3114 00	1	WASHER	(21/08/2018 - 21/08/2018) (MODEL:CPBG20_18J, MODEL:CPBG25_18J, MODEL:CPBG29_18J, MODEL:CPBG34_18J) + (MOVOL:200230460V, MOVOL:575V) + (PRESS:10.8BAR, PRESS:12.5BAR, PRESS:7.4BAR, PRESS:9.1BAR) (22/08/2018 - ...)	
2010	2204 2070 81	1	FRAME	(21/08/2018 - 21/08/2018) (MODEL:CPBG20_18J, MODEL:CPBG25_18J, MODEL:CPBG29_18J, MODEL:CPBG34_18J) + (MOVOL:200230460V, MOVOL:575V) + (PRESS:10.8BAR, PRESS:12.5BAR, PRESS:7.4BAR, PRESS:9.1BAR) (22/08/2018 - 14/06/2020)	
	• 1079 9903 48	1	WARNING LABEL		
	• 1627 1828 00	1	DECAL FLUORINATED GREENHOU.GAS		
2020	2202 7706 00	2	SUPPORT	(21/08/2018 - 21/08/2018) (MODEL:CPBG20_18J, MODEL:CPBG25_18J, MODEL:CPBG29_18J, MODEL:CPBG34_18J) + (MOVOL:200230460V, MOVOL:575V) + (PRESS:10.8BAR, PRESS:12.5BAR, PRESS:7.4BAR, PRESS:9.1BAR) (22/08/2018 - 14/06/2020)	
2030	0129 3270 40	8	BLIND RIVET	(21/08/2018 - 21/08/2018) (MODEL:CPBG20_18J, MODEL:CPBG25_18J, MODEL:CPBG29_18J, MODEL:CPBG34_18J) + (MOVOL:200230460V, MOVOL:575V) + (PRESS:10.8BAR, PRESS:12.5BAR, PRESS:7.4BAR, PRESS:9.1BAR) (22/08/2018 - 14/06/2020)	
3010	2204 2073 01	1	SUPPORT	(21/08/2018 - 21/08/2018) (MODEL:CPBG20_18J, MODEL:CPBG25_18J, MODEL:CPBG29_18J, MODEL:CPBG34_18J) + (MOVOL:200230460V, MOVOL:575V) + (PRESS:10.8BAR, PRESS:12.5BAR, PRESS:7.4BAR, PRESS:9.1BAR) (22/08/2018 - 14/06/2020)	
3010	2204 2073 02	1	SUPPORT	(15/06/2020 - ...) MDVAR:F_MOUNTED	
3020	2204 2134 43	1	LDI DRAIN	(15/01/2019 - ...)	
	• 0663 9096 00	1	O-RING		
	• 2200 9020 17	1	KIT WEAR DRAIN		
	• 2902 0161 02	1	FILTER MESH LD20X - ED12		
3030	0070 6002 90	AR	PLASTIC TUBE	(04/08/2020 - ...)	
3040	2204 1847 81	1	HEAT EXCHANGER	(21/08/2018 - 21/08/2018) (MODEL:CPBG20_18J, MODEL:CPBG25_18J, MODEL:CPBG29_18J, MODEL:CPBG34_18J) + (MOVOL:200230460V, MOVOL:575V) + (PRESS:10.8BAR, PRESS:12.5BAR, PRESS:7.4BAR, PRESS:9.1BAR) (22/08/2018 - ...)	
3050	0147 1325 03	4	SCREW	(21/08/2018 - 21/08/2018) (MODEL:CPBG20_18J, MODEL:CPBG25_18J, MODEL:CPBG29_18J, MODEL:CPBG34_18J) + (MOVOL:200230460V, MOVOL:575V) + (PRESS:10.8BAR, PRESS:12.5BAR, PRESS:7.4BAR, PRESS:9.1BAR) (22/08/2018 - ...)	
3060	0300 8019 00	4	PLAIN WASHER	(21/08/2018 - 21/08/2018) (MODEL:CPBG20_18J, MODEL:CPBG25_18J, MODEL:CPBG29_18J, MODEL:CPBG34_18J) + (MOVOL:200230460V, MOVOL:575V) + (PRESS:10.8BAR, PRESS:12.5BAR, PRESS:7.4BAR, PRESS:9.1BAR) (22/08/2018 - ...)	
3070	2204 2164 01	1	COMPRESSOR	(21/08/2018 - 21/08/2018) (MODEL:CPBG20_18J, MODEL:CPBG25_18J, MODEL:CPBG29_18J, MODEL:CPBG34_18J) + (MOVOL:200230460V, MOVOL:575V) + (PRESS:10.8BAR, PRESS:12.5BAR, PRESS:7.4BAR, PRESS:9.1BAR) (22/08/2018 - 14/06/2020)	
3070	2204 2164 02	1	COMPRESSOR	(15/06/2020 - ...) MDVAR:F_MOUNTED	

Legend:

EAPPR:ULCUL - Electrical approval:UL/cUL
 MAPPR:CRNASME - Pressure Vessel Approval:CRN (based on ASME)
 MODEL:CPBG25_18J - Model:CPBg 25
 MODEL:CPVD21_18J - Model:CPVSd 21
 MODEL:CPVD34_18J - Model:CPVSd 34
 MOVOL:460V - Supply voltage:460 V
 PRESS:12.5BAR - Working pressure:12.5 bar

FREQ:60HZ - Frequency:60 Hz
 MDVAR:F_MOUNTED - Variant:Floor Mounted
 MODEL:CPBG29_18J - Model:CPBg 29
 MODEL:CPVD25_18J - Model:CPVSd 25
 MODVAR:P_FF - Model variant:Pack Full Feature
 MOVOL:575V - Supply voltage:575 V
 PRESS:7.4BAR - Working pressure:7.4 bar

IDRY:Y - Integrated dryer:Yes
 MODEL:CPBG20_18J - Model:CPBg 20
 MODEL:CPBG34_18J - Model:CPBg 34
 MODEL:CPVD29_18J - Model:CPVSd 29
 MOVOL:200230460V - Supply voltage:200-230-460 V
 PRESS:10.8BAR - Working pressure:10.8 bar
 PRESS:9.1BAR - Working pressure:9.1 bar

31.12 - Components UL-cUL - 60Hz - CRNASME (19/10/2020 - ...)

EAPPR:ULCUL + FREQ:60HZ + IDRY:Y + MAPPR:CRNASME + MODVAR:P_FF + ((MODEL:CPBG20_18J, MODEL:CPBG25_18J, MODEL:CPBG29_18J, MODEL:CPBG34_18J) + (MOVOL:200230460V, MOVOL:575V) + (PRESS:10.8BAR, PRESS:12.5BAR, PRESS:7.4BAR, PRESS:9.1BAR), MOVOL:460V + PRESS:12.5BAR + (MODEL:CPVD21_18J, MODEL:CPVD25_18J, MODEL:CPVD29_18J, MODEL:CPVD34_18J))

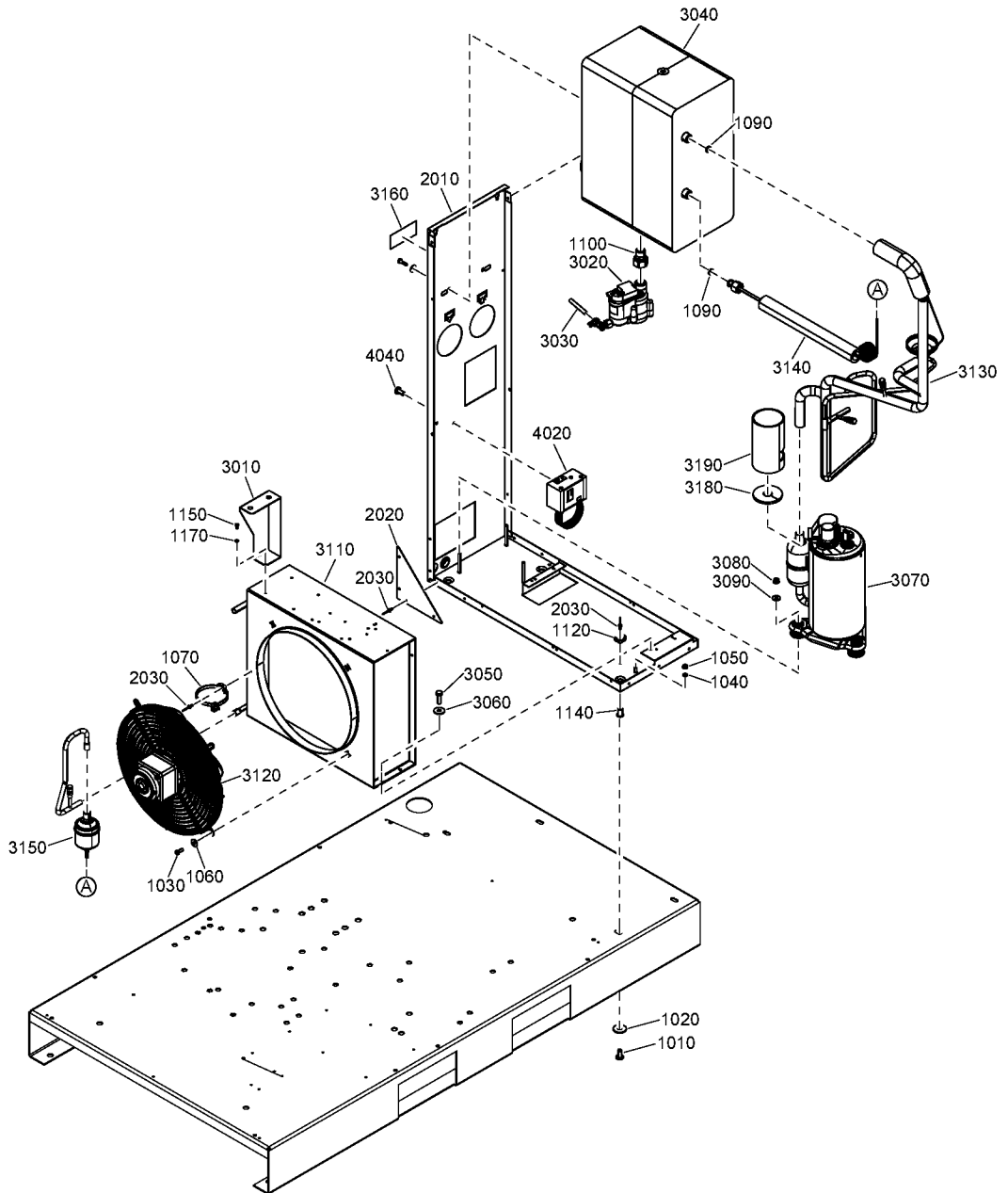

31.12 - Components UL-cUL - 60Hz - CRNASME (19/10/2020 - ...)

EAPPR:ULCUL + FREQ:60HZ + IDRY:Y + MAPPR:CRNASME + MODVAR:P_FF + ((MODEL:CPBG20_18J, MODEL:CPBG25_18J, MODEL:CPBG29_18J, MODEL:CPBG34_18J) + (MOVOL:200230460V, MOVOL:575V) + (PRESS:10.8BAR, PRESS:12.5BAR, PRESS:7.4BAR, PRESS:9.1BAR), MOVOL:460V + PRESS:12.5BAR + (MODEL:CPVD21_18J, MODEL:CPVD25_18J, MODEL:CPVD29_18J, MODEL:CPVD34_18J))



Ref	Part Number	Qty	Name	Validity	R.
3080	0291 1185 29	3	NUT	(21/08/2018 - 21/08/2018) (MODEL:CPBG20_18J, MODEL:CPBG25_18J, MODEL:CPBG29_18J, MODEL:CPBG34_18J) + (MOVOL:200230460V, MOVOL:575V) + (PRESS:10.8BAR, PRESS:12.5BAR, PRESS:7.4BAR, PRESS:9.1BAR) (22/08/2018 - ...)	
3090	0300 0274 64	3	WASHER	(21/08/2018 - 21/08/2018) (MODEL:CPBG20_18J, MODEL:CPBG25_18J, MODEL:CPBG29_18J, MODEL:CPBG34_18J) + (MOVOL:200230460V, MOVOL:575V) + (PRESS:10.8BAR, PRESS:12.5BAR, PRESS:7.4BAR, PRESS:9.1BAR) (22/08/2018 - ...)	
3110	2204 1678 01	1	CONDENSER	(21/08/2018 - 21/08/2018) (MODEL:CPBG20_18J, MODEL:CPBG25_18J, MODEL:CPBG29_18J, MODEL:CPBG34_18J) + (MOVOL:200230460V, MOVOL:575V) + (PRESS:10.8BAR, PRESS:12.5BAR, PRESS:7.4BAR, PRESS:9.1BAR) (22/08/2018 - 25/03/2019)	
3110	2204 1678 11	1	CONDENSER	(16/04/2019 - ...) MDVAR:F_MOUNTED	
3120	2202 7373 05	1	MOTOR FAN	(21/08/2018 - 21/08/2018) (MODEL:CPBG20_18J, MODEL:CPBG25_18J, MODEL:CPBG29_18J, MODEL:CPBG34_18J) + (MOVOL:200230460V, MOVOL:575V) + (PRESS:10.8BAR, PRESS:12.5BAR, PRESS:7.4BAR, PRESS:9.1BAR) (22/08/2018 - ...)	
3130	2204 2165 80	1	PIPE ASSEMBLY	(21/08/2018 - 21/08/2018) (MODEL:CPBG20_18J, MODEL:CPBG25_18J, MODEL:CPBG29_18J, MODEL:CPBG34_18J) + (MOVOL:200230460V, MOVOL:575V) + (PRESS:10.8BAR, PRESS:12.5BAR, PRESS:7.4BAR, PRESS:9.1BAR) (22/08/2018 - ...)	
	• 1617 1524 02	1	HGB VALVE		
	• 2202 8516 00	4	SCHRADER VALVE		
	•• 2204 1638 01	1	PIN	(21/08/2018 - 21/08/2018) (MODEL:CPBG20_18J, MODEL:CPBG25_18J, MODEL:CPBG29_18J, MODEL:CPBG34_18J) + (MOVOL:200230460V, MOVOL:575V) + (PRESS:10.8BAR, PRESS:12.5BAR, PRESS:7.4BAR, PRESS:9.1BAR) (22/08/2018 - 27/01/2021)	
	🔄 Substituted by:	2204 1638 02 - VALVE CHECK HNBR TEFLON 140BAR (quantity: 1)			
	•• 2204 1638 02	1	VALVE CHECK HNBR TEFLON 140BAR	(28/01/2021 - ...)	
3140	2202 7413 08	1	CAPILLARY	(21/08/2018 - 21/08/2018) (MODEL:CPBG20_18J, MODEL:CPBG25_18J, MODEL:CPBG29_18J, MODEL:CPBG34_18J) + (MOVOL:200230460V, MOVOL:575V) + (PRESS:10.8BAR, PRESS:12.5BAR, PRESS:7.4BAR, PRESS:9.1BAR) (22/08/2018 - 14/06/2020)	
3140	2202 7413 04	1	CAPILLARY	(15/06/2020 - ...) MDVAR:F_MOUNTED	
3150	2202 7898 01	1	FILTER DRYER	(21/08/2018 - 21/08/2018) (MODEL:CPBG20_18J, MODEL:CPBG25_18J, MODEL:CPBG29_18J, MODEL:CPBG34_18J) + (MOVOL:200230460V, MOVOL:575V) + (PRESS:10.8BAR, PRESS:12.5BAR, PRESS:7.4BAR, PRESS:9.1BAR) (22/08/2018 - ...)	
3160	2202 2611 92	1	LABEL	(21/08/2018 - 21/08/2018) (MODEL:CPBG20_18J, MODEL:CPBG25_18J, MODEL:CPBG29_18J, MODEL:CPBG34_18J) + (MOVOL:200230460V, MOVOL:575V) + (PRESS:10.8BAR, PRESS:12.5BAR, PRESS:7.4BAR, PRESS:9.1BAR) (22/08/2018 - ...)	

Legend:

EAPPR:ULCUL - Electrical approval:UL/cUL
 MAPPR:CRNASME - Pressure Vessel Approval:CRN (based on ASME)
 MODEL:CPBG25_18J - Model:CPBg 25
 MODEL:CPVD21_18J - Model:CPVSd 21
 MODEL:CPVD34_18J - Model:CPVSd 34
 MOVOL:460V - Supply voltage:460 V
 PRESS:12.5BAR - Working pressure:12.5 bar

FREQ:60HZ - Frequency:60 Hz
 MDVAR:F_MOUNTED - Variant:Floor Mounted
 MODEL:CPBG29_18J - Model:CPBg 29
 MODEL:CPVD25_18J - Model:CPVSd 25
 MODVAR:P_FF - Model variant:Pack Full Feature
 MOVOL:575V - Supply voltage:575 V
 PRESS:7.4BAR - Working pressure:7.4 bar

IDRY:Y - Integrated dryer:Yes
 MODEL:CPBG20_18J - Model:CPBg 20
 MODEL:CPBG34_18J - Model:CPBg 34
 MODEL:CPVD29_18J - Model:CPVSd 29
 MOVOL:200230460V - Supply voltage:200-230-460 V
 PRESS:10.8BAR - Working pressure:10.8 bar
 PRESS:9.1BAR - Working pressure:9.1 bar

31.12 - Components UL-cUL - 60Hz - CRNASME (19/10/2020 - ...)

EAPPR:ULCUL + FREQ:60HZ + IDRY:Y + MAPPR:CRNASME + MODVAR:P_FF + ((MODEL:CPBG20_18J , MODEL:CPBG25_18J , MODEL:CPBG29_18J , MODEL:CPBG34_18J) + (MOVOL:200230460V , MOVOL:575V) + (PRESS:10.8BAR , PRESS:12.5BAR , PRESS:7.4BAR , PRESS:9.1BAR) , MOVOL:460V + PRESS:12.5BAR + (MODEL:CPVD21_18J , MODEL:CPVD25_18J , MODEL:CPVD29_18J , MODEL:CPVD34_18J))

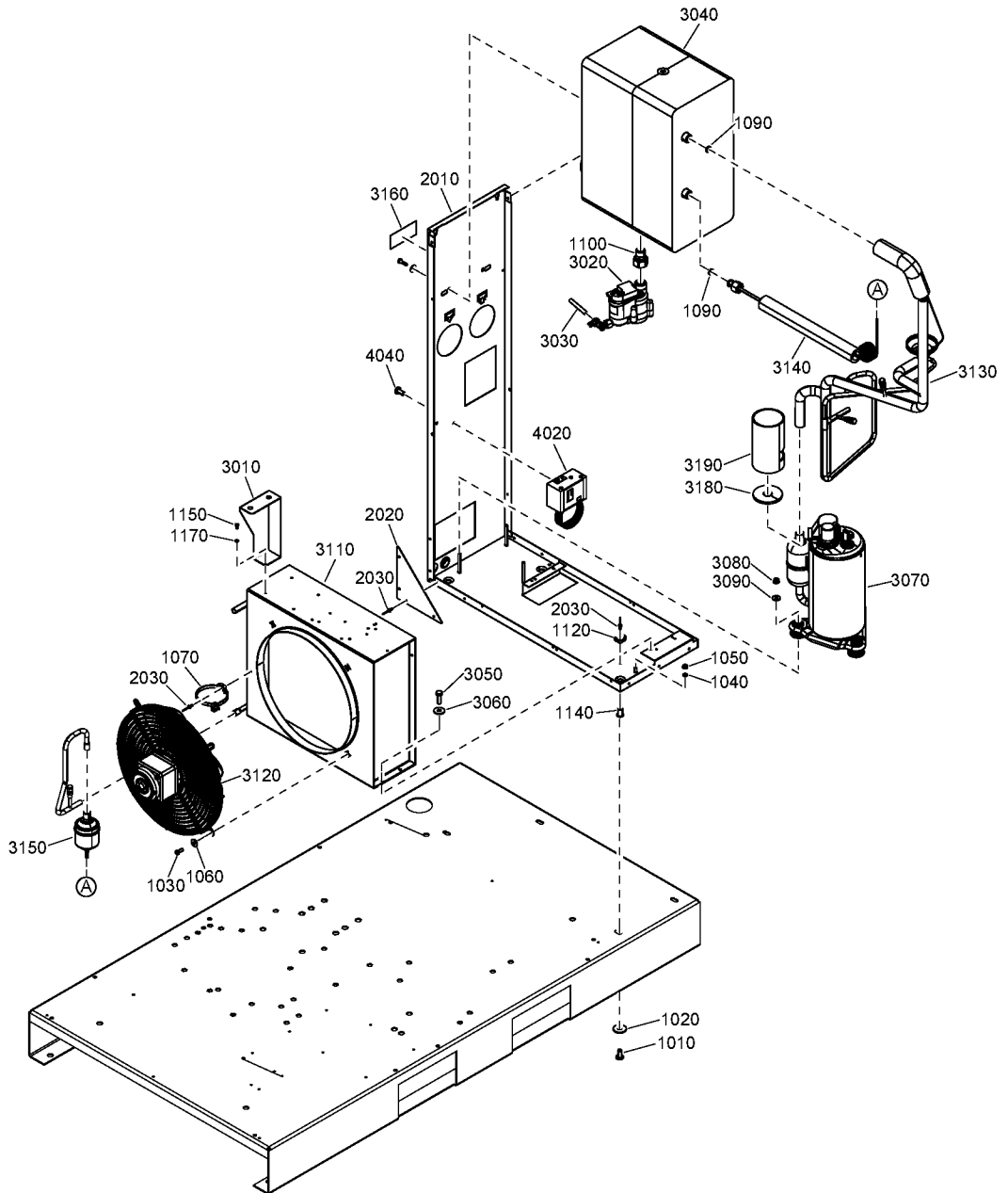

31.12 - Components UL-cUL - 60Hz - CRNASME (19/10/2020 - ...)

EAPPR:ULCUL + FREQ:60HZ + IDRY:Y + MAPPR:CRNASME + MODVAR:P_FF + ((MODEL:CPBG20_18J , MODEL:CPBG25_18J , MODEL:CPBG29_18J , MODEL:CPBG34_18J) + (MOVOL:200230460V , MOVOL:575V) + (PRESS:10.8BAR , PRESS:12.5BAR , PRESS:7.4BAR , PRESS:9.1BAR) , MOVOL:460V + PRESS:12.5BAR + (MODEL:CPVD21_18J , MODEL:CPVD25_18J , MODEL:CPVD29_18J , MODEL:CPVD34_18J))



Ref	Part Number	Qty	Name	Validity	R.
3180	1624 9614 00	1	INSULATION THERMAL	(21/08/2018 - 21/08/2018) (MODEL:CPBG20_18J , MODEL:CPBG25_18J , MODEL:CPBG29_18J , MODEL:CPBG34_18J) + (MOVOL:200230460V , MOVOL:575V) + (PRESS:10.8BAR , PRESS:12.5BAR , PRESS:7.4BAR , PRESS:9.1BAR) (22/08/2018 - ...)	
3190	2204 2215 01	1	INSULATION	(17/09/2018 - 18/10/2020)	
3190	1624 9711 00	1	INSULATION	(19/10/2020 - ...) MDVAR:F_MOUNTED	
4020	1089 9139 35	1	FAN SWITCH	(17/09/2018 - ...)	
4040	0226 3256 00	2	SCREW	(21/08/2018 - 21/08/2018) (MODEL:CPBG20_18J , MODEL:CPBG25_18J , MODEL:CPBG29_18J , MODEL:CPBG34_18J) + (MOVOL:200230460V , MOVOL:575V) + (PRESS:10.8BAR , PRESS:12.5BAR , PRESS:7.4BAR , PRESS:9.1BAR) (22/08/2018 - ...)	

Legend:

EAPPR:ULCUL - Electrical approval:UL/cUL	FREQ:60HZ - Frequency:60 Hz	IDRY:Y - Integrated dryer:Yes
MAPPR:CRNASME - Pressure Vessel Approval:CRN (based on ASME)	MDVAR:F_MOUNTED - Variant:Floor Mounted	MODEL:CPBG20_18J - Model:CPBg 20
MODEL:CPBG25_18J - Model:CPBg 25	MODEL:CPBG29_18J - Model:CPBg 29	MODEL:CPBG34_18J - Model:CPBg 34
MODEL:CPVD21_18J - Model:CPVSd 21	MODEL:CPVD25_18J - Model:CPVSd 25	MODEL:CPVD29_18J - Model:CPVSd 29
MODEL:CPVD34_18J - Model:CPVSd 34	MODVAR:P_FF - Model variant:Pack Full Feature	MOVOL:200230460V - Supply voltage:200-230-460 V
MOVOL:460V - Supply voltage:460 V	MOVOL:575V - Supply voltage:575 V	PRESS:10.8BAR - Working pressure:10.8 bar
PRESS:12.5BAR - Working pressure:12.5 bar	PRESS:7.4BAR - Working pressure:7.4 bar	PRESS:9.1BAR - Working pressure:9.1 bar

31.13 - Dryer rail IEC - AS1210, CE, MOM, SA - 50Hz, ASME - 60Hz

MAPPR:IEC + IDRY:Y + MODVAR:P_FF + ((FREQ:50HZ + (MAPPR:CE + MOVOL:230V , MOVOL:400V + (MAPPR:AS1210 , MAPPR:CE , MAPPR:MOM , MAPPR:SA)) , FREQ:60HZ + MAPPR:ASME + (MOVOL:230V , MOVOL:380V , MOVOL:440V)) + (MODEL:CPBG20_18J , MODEL:CPBG25_18J , MODEL:CPBG29_18J , MODEL:CPBG34_18J) + (PRESS:10BAR , PRESS:13BAR , PRESS:7.5BAR , PRESS:8.5BAR) , PRESS:12.5BAR + (FREQ:50HZ + MOVOL:400V + (MAPPR:AS1210 , MAPPR:CE , MAPPR:MOM , MAPPR:SA) , FREQ:60HZ + MAPPR:ASME + (MOVOL:380V , MOVOL:440V)) + (MODEL:CPVD21_18J , MODEL:CPVD25_18J , MODEL:CPVD29_18J , MODEL:CPVD34_18J))

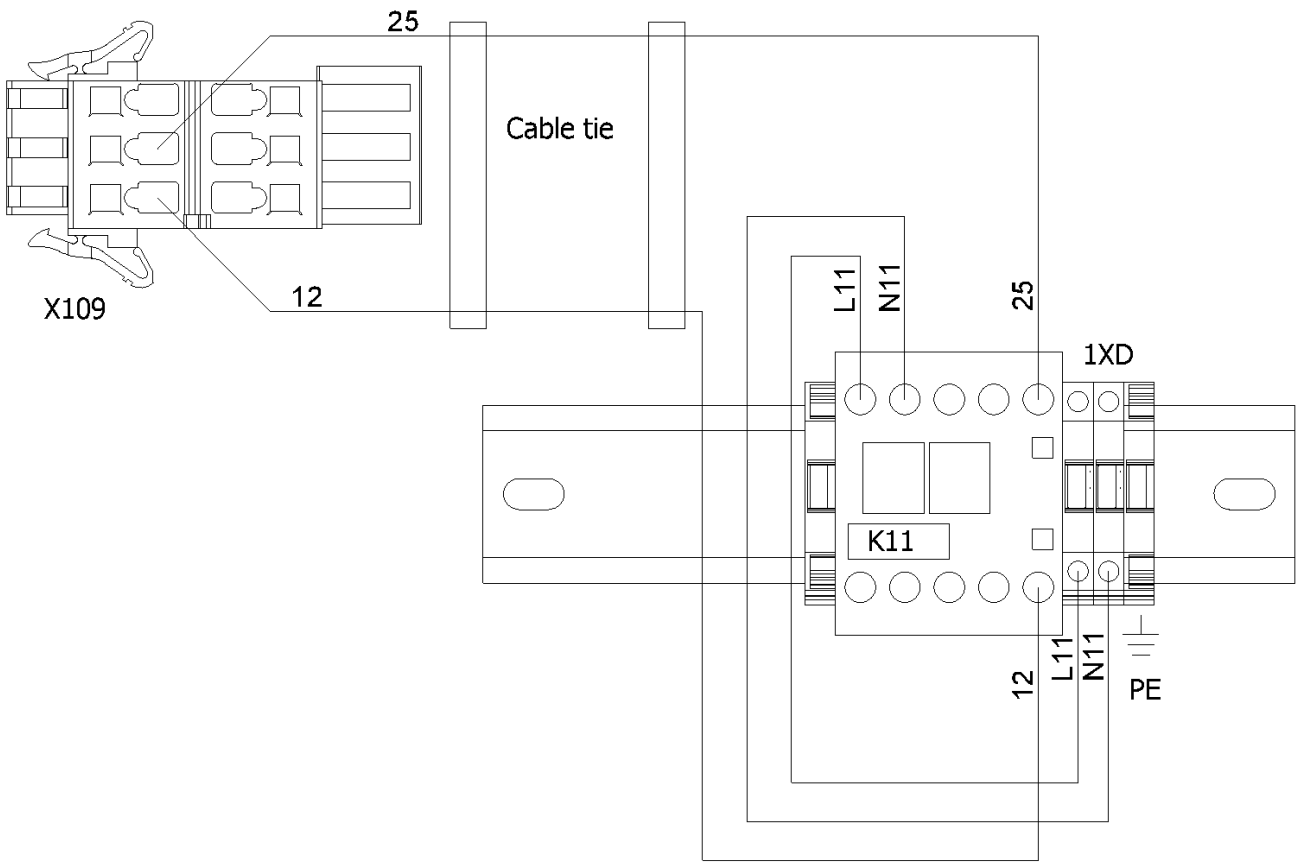

31.13 - Dryer rail IEC - AS1210, CE, MOM, SA - 50Hz, ASME - 60Hz



EAPPR:IEC + IDRY:Y + MODVAR:P_FF + ((FREQ:50HZ + (MAPPR:CE + MOVOL:230V , MOVOL:400V + (MAPPR:AS1210 , MAPPR:CE , MAPPR:MOM , MAPPR:SA)) , FREQ:60HZ + MAPPR:ASME + (MOVOL:230V , MOVOL:380V , MOVOL:440V)) + (MODEL:CPBG20_18J , MODEL:CPBG25_18J , MODEL:CPBG29_18J , MODEL:CPBG34_18J) + (PRESS:10BAR , PRESS:13BAR , PRESS:7.5BAR , PRESS:8.5BAR) , PRESS:12.5BAR + (FREQ:50HZ + MOVOL:400V + (MAPPR:AS1210 , MAPPR:CE , MAPPR:MOM , MAPPR:SA) , FREQ:60HZ + MAPPR:ASME + (MOVOL:380V , MOVOL:440V)) + (MODEL:CPVD21_18J , MODEL:CPVD25_18J , MODEL:CPVD29_18J , MODEL:CPVD34_18J))

Ref	Part Number	Qty	Name	Validity	EL
	2205 0137 31	1	DRYER DIN RAIL		
	1089 9438 47	1	CONTACTOR	(21/08/2018 - 21/08/2018) (FREQ:50HZ + (MAPPR:CE + MOVOL:230V , MOVOL:400V + (MAPPR:AS1210 , MAPPR:CE , MAPPR:MOM , MAPPR:SA)) , FREQ:60HZ + MAPPR:ASME + (MOVOL:230V , MOVOL:380V , MOVOL:440V)) + (MODEL:CPBG20_18J , MODEL:CPBG25_18J , MODEL:CPBG29_18J , MODEL:CPBG34_18J) + (PRESS:10BAR , PRESS:13BAR , PRESS:7.5BAR , PRESS:8.5BAR) (22/08/2018 - ...)	K11
	1088 1510 40	2	TERMINAL	(21/08/2018 - 21/08/2018) (FREQ:50HZ + (MAPPR:CE + MOVOL:230V , MOVOL:400V + (MAPPR:AS1210 , MAPPR:CE , MAPPR:MOM , MAPPR:SA)) , FREQ:60HZ + MAPPR:ASME + (MOVOL:230V , MOVOL:380V , MOVOL:440V)) + (MODEL:CPBG20_18J , MODEL:CPBG25_18J , MODEL:CPBG29_18J , MODEL:CPBG34_18J) + (PRESS:10BAR , PRESS:13BAR , PRESS:7.5BAR , PRESS:8.5BAR) (22/08/2018 - ...)	1XD
	1088 1510 41	3	END SECTION	(21/08/2018 - 21/08/2018) (FREQ:50HZ + (MAPPR:CE + MOVOL:230V , MOVOL:400V + (MAPPR:AS1210 , MAPPR:CE , MAPPR:MOM , MAPPR:SA)) , FREQ:60HZ + MAPPR:ASME + (MOVOL:230V , MOVOL:380V , MOVOL:440V)) + (MODEL:CPBG20_18J , MODEL:CPBG25_18J , MODEL:CPBG29_18J , MODEL:CPBG34_18J) + (PRESS:10BAR , PRESS:13BAR , PRESS:7.5BAR , PRESS:8.5BAR) (22/08/2018 - ...)	
	1088-0031-84	2	END STOP	(21/08/2018 - 21/08/2018) (FREQ:50HZ + (MAPPR:CE + MOVOL:230V , MOVOL:400V + (MAPPR:AS1210 , MAPPR:CE , MAPPR:MOM , MAPPR:SA)) , FREQ:60HZ + MAPPR:ASME + (MOVOL:230V , MOVOL:380V , MOVOL:440V)) + (MODEL:CPBG20_18J , MODEL:CPBG25_18J , MODEL:CPBG29_18J , MODEL:CPBG34_18J) + (PRESS:10BAR , PRESS:13BAR , PRESS:7.5BAR , PRESS:8.5BAR) (22/08/2018 - ...)	
	Substituted by:	1089 0577 82 - CHAPA TERMINAL (quantity: 1)			
	1088 1510 42	1	EARTH TERMINAL	(21/08/2018 - 21/08/2018) (FREQ:50HZ + (MAPPR:CE + MOVOL:230V , MOVOL:400V + (MAPPR:AS1210 , MAPPR:CE , MAPPR:MOM , MAPPR:SA)) , FREQ:60HZ + MAPPR:ASME + (MOVOL:230V , MOVOL:380V , MOVOL:440V)) + (MODEL:CPBG20_18J , MODEL:CPBG25_18J , MODEL:CPBG29_18J , MODEL:CPBG34_18J) + (PRESS:10BAR , PRESS:13BAR , PRESS:7.5BAR , PRESS:8.5BAR) (22/08/2018 - ...)	
	1088 0037 63	1	CONNECTOR	(21/08/2018 - 21/08/2018) (FREQ:50HZ + (MAPPR:CE + MOVOL:230V , MOVOL:400V + (MAPPR:AS1210 , MAPPR:CE , MAPPR:MOM , MAPPR:SA)) , FREQ:60HZ + MAPPR:ASME + (MOVOL:230V , MOVOL:380V , MOVOL:440V)) + (MODEL:CPBG20_18J , MODEL:CPBG25_18J , MODEL:CPBG29_18J , MODEL:CPBG34_18J) + (PRESS:10BAR , PRESS:13BAR , PRESS:7.5BAR , PRESS:8.5BAR) (22/08/2018 - ...)	X109

Legend:

EAPPR:IEC - Electrical approval:IEC	FREQ:50HZ - Frequency:50 Hz	FREQ:60HZ - Frequency:60 Hz
IDRY:Y - Integrated dryer:Yes	MAPPR:AS1210 - Pressure Vessel Approval:AS1210	MAPPR:ASME - Pressure Vessel Approval:ASME (U Stamp)
MAPPR:CE - Pressure Vessel Approval:CE	MAPPR:MOM - Pressure Vessel Approval:MOM	MAPPR:SA - Pressure Vessel Approval:SA
MODEL:CPBG20_18J - Model:CPBg 20	MODEL:CPBG25_18J - Model:CPBg 25	MODEL:CPBG29_18J - Model:CPBg 29
MODEL:CPBG34_18J - Model:CPBg 34	MODEL:CPVD21_18J - Model:CPVsd 21	MODEL:CPVD25_18J - Model:CPVsd 25
MODEL:CPVD29_18J - Model:CPVsd 29	MODEL:CPVD34_18J - Model:CPVsd 34	MODVAR:P_FF - Model variant:Pack Full Feature
MOVOL:230V - Supply voltage:230 V	MOVOL:380V - Supply voltage:380 V	MOVOL:400V - Supply voltage:400 V
MOVOL:440V - Supply voltage:440 V	PRESS:10BAR - Working pressure:10 bar	PRESS:12.5BAR - Working pressure:12.5 bar
PRESS:13BAR - Working pressure:13 bar	PRESS:7.5BAR - Working pressure:7.5 bar	PRESS:8.5BAR - Working pressure:8.5 bar

31.13 - Dryer rail IEC - AS1210, CE, MOM, SA - 50Hz, ASME - 60Hz

MAPPR:IEC + IDRY:Y + MODVAR:P_FF + ((FREQ:50HZ + (MAPPR:CE + MOVOL:230V , MOVOL:400V + (MAPPR:AS1210 , MAPPR:CE , MAPPR:MOM , MAPPR:SA)) , FREQ:60HZ + MAPPR:ASME + (MOVOL:230V , MOVOL:380V , MOVOL:440V)) + (MODEL:CPBG20_18J , MODEL:CPBG25_18J , MODEL:CPBG29_18J , MODEL:CPBG34_18J) + (PRESS:10BAR , PRESS:13BAR , PRESS:7.5BAR , PRESS:8.5BAR) , PRESS:12.5BAR + (FREQ:50HZ + MOVOL:400V + (MAPPR:AS1210 , MAPPR:CE , MAPPR:MOM , MAPPR:SA) , FREQ:60HZ + MAPPR:ASME + (MOVOL:380V , MOVOL:440V)) + (MODEL:CPVD21_18J , MODEL:CPVD25_18J , MODEL:CPVD29_18J , MODEL:CPVD34_18J))

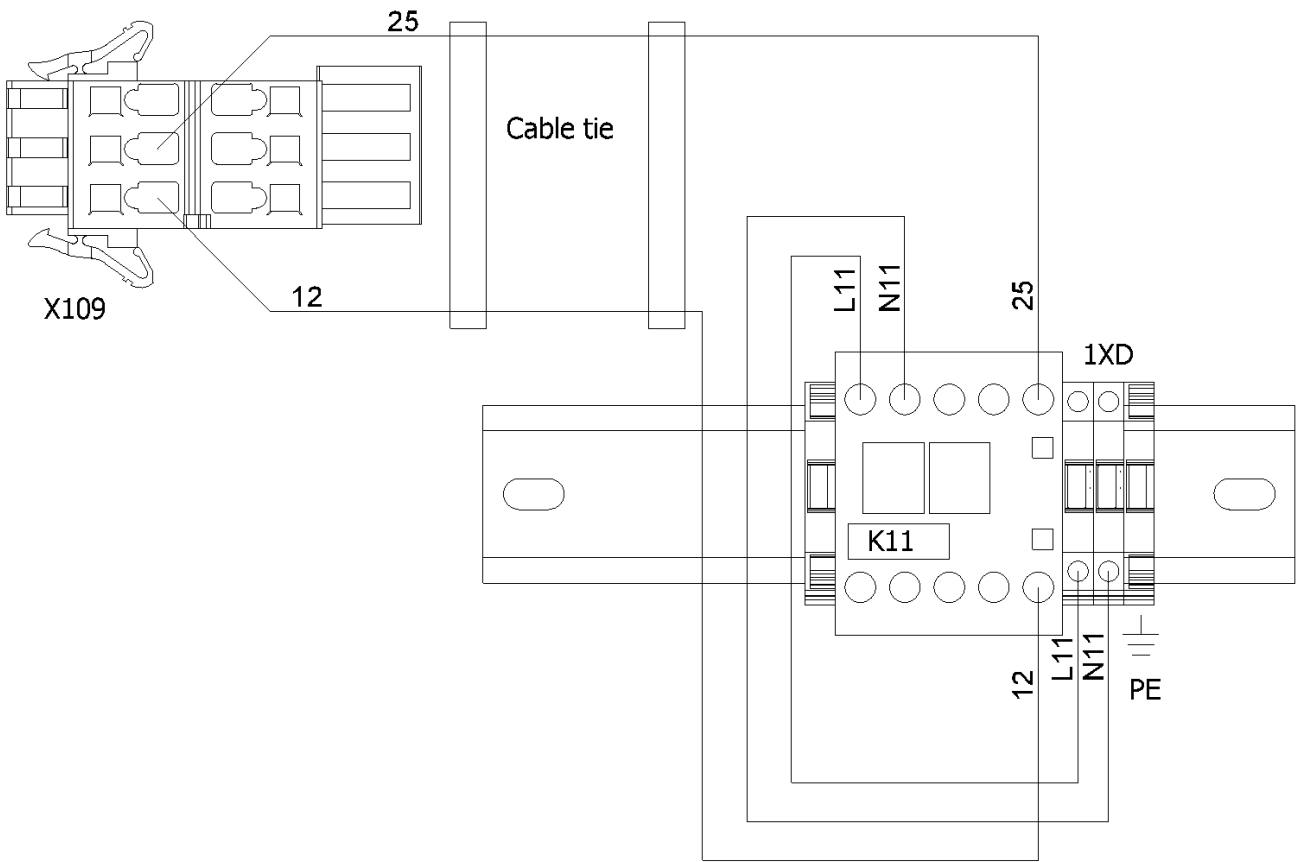

31.13 - Dryer rail IEC - AS1210, CE, MOM, SA - 50Hz, ASME - 60Hz



EAPPR:IEC + IDRY:Y + MODVAR:P_FF + ((FREQ:50HZ + (MAPPR:CE + MOVOL:230V , MOVOL:400V + (MAPPR:AS1210 , MAPPR:CE , MAPPR:MOM , MAPPR:SA)) , FREQ:60HZ + MAPPR:ASME + (MOVOL:230V , MOVOL:380V , MOVOL:440V)) + (MODEL:CPBG20_18J , MODEL:CPBG25_18J , MODEL:CPBG29_18J , MODEL:CPBG34_18J) + (PRESS:10BAR , PRESS:13BAR , PRESS:7.5BAR , PRESS:8.5BAR) , PRESS:12.5BAR + (FREQ:50HZ + MOVOL:400V + (MAPPR:AS1210 , MAPPR:CE , MAPPR:MOM , MAPPR:SA) , FREQ:60HZ + MAPPR:ASME + (MOVOL:380V , MOVOL:440V)) + (MODEL:CPVD21_18J , MODEL:CPVD25_18J , MODEL:CPVD29_18J , MODEL:CPVD34_18J))

Ref	Part Number	Qty	Name	Validity	EL
	2204 1227 51	1	SINGLE LINE LABEL	(21/08/2018 - 21/08/2018) (FREQ:50HZ + (MAPPR:CE + MOVOL:230V , MOVOL:400V + (MAPPR:AS1210 , MAPPR:CE , MAPPR:MOM , MAPPR:SA)) , FREQ:60HZ + MAPPR:ASME + (MOVOL:230V , MOVOL:380V , MOVOL:440V)) + (MODEL:CPBG20_18J , MODEL:CPBG25_18J , MODEL:CPBG29_18J , MODEL:CPBG34_18J) + (PRESS:10BAR , PRESS:13BAR , PRESS:7.5BAR , PRESS:8.5BAR) (22/08/2018 - ...)	
	2205 0137 30	1	SERVICE DIAGRAM	(21/08/2018 - 21/08/2018) (FREQ:50HZ + (MAPPR:CE + MOVOL:230V , MOVOL:400V + (MAPPR:AS1210 , MAPPR:CE , MAPPR:MOM , MAPPR:SA)) , FREQ:60HZ + MAPPR:ASME + (MOVOL:230V , MOVOL:380V , MOVOL:440V)) + (MODEL:CPBG20_18J , MODEL:CPBG25_18J , MODEL:CPBG29_18J , MODEL:CPBG34_18J) + (PRESS:10BAR , PRESS:13BAR , PRESS:7.5BAR , PRESS:8.5BAR) (22/08/2018 - ...)	

Legend:

EAPPR:IEC - Electrical approval:IEC	FREQ:50HZ - Frequency:50 Hz	FREQ:60HZ - Frequency:60 Hz
IDRY:Y - Integrated dryer:Yes	MAPPR:AS1210 - Pressure Vessel Approval:AS1210	MAPPR:ASME - Pressure Vessel Approval:ASME (U Stamp)
MAPPR:CE - Pressure Vessel Approval:CE	MAPPR:MOM - Pressure Vessel Approval:MOM	MAPPR:SA - Pressure Vessel Approval:SA
MODEL:CPBG20_18J - Model:CPBg 20	MODEL:CPBG25_18J - Model:CPBg 25	MODEL:CPBG29_18J - Model:CPBg 29
MODEL:CPBG34_18J - Model:CPBg 34	MODEL:CPVD21_18J - Model:CPVSd 21	MODEL:CPVD25_18J - Model:CPVSd 25
MODEL:CPVD29_18J - Model:CPVSd 29	MODEL:CPVD34_18J - Model:CPVSd 34	MODVAR:P_FF - Model variant:Pack Full Feature
MOVOL:230V - Supply voltage:230 V	MOVOL:380V - Supply voltage:380 V	MOVOL:400V - Supply voltage:400 V
MOVOL:440V - Supply voltage:440 V	PRESS:10BAR - Working pressure:10 bar	PRESS:12.5BAR - Working pressure:12.5 bar
PRESS:13BAR - Working pressure:13 bar	PRESS:7.5BAR - Working pressure:7.5 bar	PRESS:8.5BAR - Working pressure:8.5 bar



31.14 - Dryer rail UL-cUL - 60Hz - ASME

EAPPR:ULCUL + FREQ:60HZ + IDRY:Y + MAPPR:ASME + MODVAR:P_FF + (MOVOL:200230460V + (MODEL:CPBG20_18J , MODEL:CPBG25_18J , MODEL:CPBG29_18J , MODEL:CPBG34_18J) + (PRESS:10.8BAR , PRESS:12.5BAR , PRESS:7.4BAR , PRESS:9.1BAR) , MOVOL:460V + PRESS:12.5BAR + (MODEL:CPVD21_18J , MODEL:CPVD25_18J , MODEL:CPVD29_18J , MODEL:CPVD34_18J))

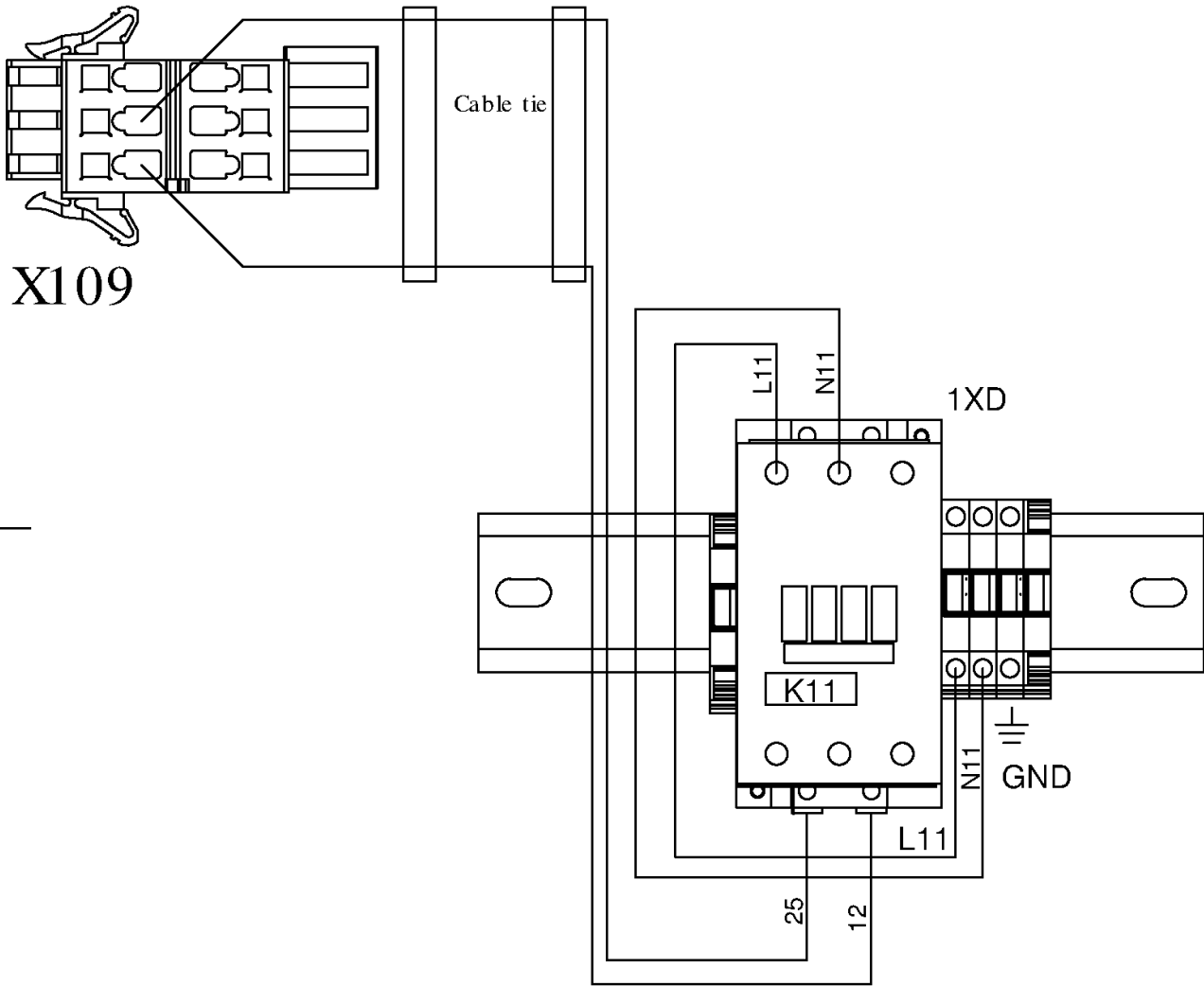

31.14 - Dryer rail UL-cUL - 60Hz - ASME

EAPPR:ULCUL + FREQ:60HZ + IDRY:Y + MAPPR:ASME + MODVAR:P_FF + (MOVOL:200230460V + (MODEL:CPBG20_18J , MODEL:CPBG25_18J , MODEL:CPBG29_18J , MODEL:CPBG34_18J) + (PRESS:10.8BAR , PRESS:12.5BAR , PRESS:7.4BAR , PRESS:9.1BAR) , MOVOL:460V + PRESS:12.5BAR + (MODEL:CPVD21_18J , MODEL:CPVD25_18J , MODEL:CPVD29_18J , MODEL:CPVD34_18J))



Ref	Part Number	Qty	Name	Validity	EL
	2205 0325 41	1	DRYER DIN RAIL	(22/08/2018 - ...)	
	1089 9438 67	1	CONTACTOR	(19/12/2018 - ...)	K11
	1088 1510 40	2	TERMINAL	(21/08/2018 - 21/08/2018) MOVOL:200230460V + (MODEL:CPBG20_18J , MODEL:CPBG25_18J , MODEL:CPBG29_18J , MODEL:CPBG34_18J) + (PRESS:10.8BAR , PRESS:12.5BAR , PRESS:7.4BAR , PRESS:9.1BAR) (22/08/2018 - ...)	1XD
	1088 1510 41	2	END SECTION	(21/08/2018 - 21/08/2018) MOVOL:200230460V + (MODEL:CPBG20_18J , MODEL:CPBG25_18J , MODEL:CPBG29_18J , MODEL:CPBG34_18J) + (PRESS:10.8BAR , PRESS:12.5BAR , PRESS:7.4BAR , PRESS:9.1BAR) (22/08/2018 - ...)	
	1088 1510 42	1	EARTH TERMINAL	(21/08/2018 - 21/08/2018) MOVOL:200230460V + (MODEL:CPBG20_18J , MODEL:CPBG25_18J , MODEL:CPBG29_18J , MODEL:CPBG34_18J) + (PRESS:10.8BAR , PRESS:12.5BAR , PRESS:7.4BAR , PRESS:9.1BAR) (22/08/2018 - ...)	
	1088-0031-84	2	END STOP	(21/08/2018 - 21/08/2018) MOVOL:200230460V + (MODEL:CPBG20_18J , MODEL:CPBG25_18J , MODEL:CPBG29_18J , MODEL:CPBG34_18J) + (PRESS:10.8BAR , PRESS:12.5BAR , PRESS:7.4BAR , PRESS:9.1BAR) (22/08/2018 - ...)	
	Substituted by:	1089 0577 82 - CHAPA TERMINAL (quantity: 1)			
	1088 0037 63	1	CONNECTOR	(21/08/2018 - 21/08/2018) MOVOL:200230460V + (MODEL:CPBG20_18J , MODEL:CPBG25_18J , MODEL:CPBG29_18J , MODEL:CPBG34_18J) + (PRESS:10.8BAR , PRESS:12.5BAR , PRESS:7.4BAR , PRESS:9.1BAR) (22/08/2018 - ...)	X109
	2202 2610 01	1	LABEL	(21/08/2018 - 21/08/2018) MOVOL:200230460V + (MODEL:CPBG20_18J , MODEL:CPBG25_18J , MODEL:CPBG29_18J , MODEL:CPBG34_18J) + (PRESS:10.8BAR , PRESS:12.5BAR , PRESS:7.4BAR , PRESS:9.1BAR) (22/08/2018 - ...)	
	2205 0325 40	1	SERVICE DIAGRAM	(21/08/2018 - 21/08/2018) MOVOL:200230460V + (MODEL:CPBG20_18J , MODEL:CPBG25_18J , MODEL:CPBG29_18J , MODEL:CPBG34_18J) + (PRESS:10.8BAR , PRESS:12.5BAR , PRESS:7.4BAR , PRESS:9.1BAR) (22/08/2018 - ...)	

Legend:

EAPPR:ULCUL - Electrical approval:UL/cUL	FREQ:60HZ - Frequency:60 Hz	IDRY:Y - Integrated dryer:Yes
MAPPR:ASME - Pressure Vessel Approval:ASME (U Stamp)	MODEL:CPBG20_18J - Model:CPBg 20	MODEL:CPBG25_18J - Model:CPBg 25
MODEL:CPBG29_18J - Model:CPBg 29	MODEL:CPBG34_18J - Model:CPBg 34	MODEL:CPVD21_18J - Model:CPVsd 21
MODEL:CPVD25_18J - Model:CPVsd 25	MODEL:CPVD29_18J - Model:CPVsd 29	MODEL:CPVD34_18J - Model:CPVsd 34
MODVAR:P_FF - Model variant:Pack Full Feature	MOVOL:200230460V - Supply voltage:200-230-460 V	MOVOL:460V - Supply voltage:460 V
PRESS:10.8BAR - Working pressure:10.8 bar	PRESS:12.5BAR - Working pressure:12.5 bar	PRESS:7.4BAR - Working pressure:7.4 bar
PRESS:9.1BAR - Working pressure:9.1 bar		

32 - Regulation CPBg 20-34 - Gear driven – (AS1210, ASME, CE, MOM, SA – 400V), (CE – 230V), (ASME – 200230460V, 230V, 380V, 440V), (CRNASME – 575V), (CRNASME – 200230460V – With dryer)

(FREQ:50HZ + (MAPPR:CE + MOVOL:230V, MOVOL:400V + (MAPPR:AS1210, MAPPR:CE, MAPPR:MOM, MAPPR:SA)), FREQ:60HZ + (MAPPR:ASME + (MOVOL:200230460V, MOVOL:230V, MOVOL:380V, MOVOL:440V), MAPPR:CRNASME + (MOVOL:575V, IDRY:Y + MOVOL:200230460V))) + (MODEL:CPBG20_18J, MODEL:CPBG25_18J, MODEL:CPBG29_18J, MODEL:CPBG34_18J)

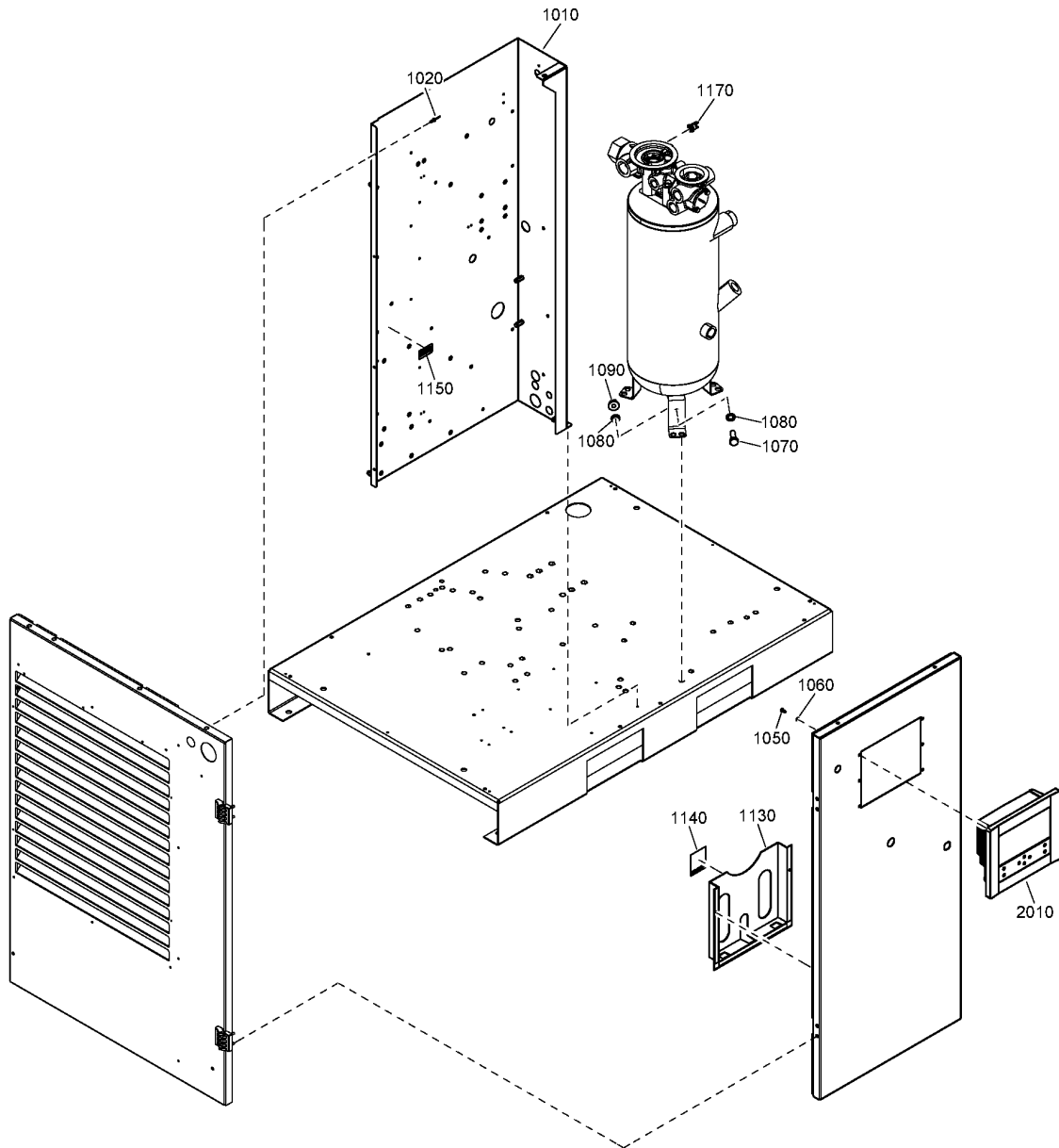

32 - Regulation CPBg 20-34 - Gear driven – (AS1210, ASME, CE, MOM, SA – 400V), (CE – 230V), (ASME – 200230460V, 230V, 380V, 440V), (CRNASME – 575V), (CRNASME – 200230460V – With dryer)



(FREQ:50HZ + (MAPPR:CE + MOVOL:230V, MOVOL:400V + (MAPPR:AS1210, MAPPR:CE, MAPPR:MOM, MAPPR:SA)), FREQ:60HZ + (MAPPR:ASME + (MOVOL:200230460V, MOVOL:230V, MOVOL:380V, MOVOL:440V), MAPPR:CRNASME + (MOVOL:575V, IDRY:Y + MOVOL:200230460V))) + (MODEL:CPBG20_18J, MODEL:CPBG25_18J, MODEL:CPBG29_18J, MODEL:CPBG34_18J)

Ref	Part Number	Qty	Name	Validity
1010		1	CUBICLE	
1020	0129 3270 46	3	BLIND RIVET	(21/08/2018 - 27/02/2019) FREQ:50HZ + (MAPPR:CE + MOVOL:230V, MOVOL:400V + (MAPPR:AS1210, MAPPR:CE, MAPPR:MOM, MAPPR:SA)), FREQ:60HZ + (MAPPR:ASME + (MOVOL:200230460V, MOVOL:230V, MOVOL:380V, MOVOL:440V), MAPPR:CRNASME + (MOVOL:200230460V, MOVOL:575V)) (28/02/2019 - ...) FREQ:50HZ + (MAPPR:CE + MOVOL:230V, MOVOL:400V + (MAPPR:AS1210, MAPPR:CE, MAPPR:MOM, MAPPR:SA)), FREQ:60HZ + (MAPPR:ASME + (MOVOL:200230460V, MOVOL:230V, MOVOL:380V, MOVOL:440V), MAPPR:CRNASME + (IDRY:N + MOVOL:575V, IDRY:Y + (MOVOL:200230460V, MOVOL:575V)))
1050	0147 1169 03	4	HEXAGON HEAD SCREW	(21/08/2018 - 27/02/2019) FREQ:50HZ + (MAPPR:CE + MOVOL:230V, MOVOL:400V + (MAPPR:AS1210, MAPPR:CE, MAPPR:MOM, MAPPR:SA)), FREQ:60HZ + (MAPPR:ASME + (MOVOL:200230460V, MOVOL:230V, MOVOL:380V, MOVOL:440V), MAPPR:CRNASME + (MOVOL:200230460V, MOVOL:575V)) (28/02/2019 - ...) FREQ:50HZ + (MAPPR:CE + MOVOL:230V, MOVOL:400V + (MAPPR:AS1210, MAPPR:CE, MAPPR:MOM, MAPPR:SA)), FREQ:60HZ + (MAPPR:ASME + (MOVOL:200230460V, MOVOL:230V, MOVOL:380V, MOVOL:440V), MAPPR:CRNASME + (IDRY:N + MOVOL:575V, IDRY:Y + (MOVOL:200230460V, MOVOL:575V)))
1060	0333 3100 26	4	LOCK WASHER	(21/08/2018 - 27/02/2019) FREQ:50HZ + (MAPPR:CE + MOVOL:230V, MOVOL:400V + (MAPPR:AS1210, MAPPR:CE, MAPPR:MOM, MAPPR:SA)), FREQ:60HZ + (MAPPR:ASME + (MOVOL:200230460V, MOVOL:230V, MOVOL:380V, MOVOL:440V), MAPPR:CRNASME + (MOVOL:200230460V, MOVOL:575V)) (28/02/2019 - ...) FREQ:50HZ + (MAPPR:CE + MOVOL:230V, MOVOL:400V + (MAPPR:AS1210, MAPPR:CE, MAPPR:MOM, MAPPR:SA)), FREQ:60HZ + (MAPPR:ASME + (MOVOL:200230460V, MOVOL:230V, MOVOL:380V, MOVOL:440V), MAPPR:CRNASME + (IDRY:N + MOVOL:575V, IDRY:Y + (MOVOL:200230460V, MOVOL:575V)))
1070	0147 1325 03	1	HEXAGON HEAD SCREW	(21/08/2018 - 27/02/2019) FREQ:50HZ + (MAPPR:CE + MOVOL:230V, MOVOL:400V + (MAPPR:AS1210, MAPPR:CE, MAPPR:MOM, MAPPR:SA)), FREQ:60HZ + (MAPPR:ASME + (MOVOL:200230460V, MOVOL:230V, MOVOL:380V, MOVOL:440V), MAPPR:CRNASME + (MOVOL:200230460V, MOVOL:575V)) (28/02/2019 - ...) FREQ:50HZ + (MAPPR:CE + MOVOL:230V, MOVOL:400V + (MAPPR:AS1210, MAPPR:CE, MAPPR:MOM, MAPPR:SA)), FREQ:60HZ + (MAPPR:ASME + (MOVOL:200230460V, MOVOL:230V, MOVOL:380V, MOVOL:440V), MAPPR:CRNASME + (IDRY:N + MOVOL:575V, IDRY:Y + (MOVOL:200230460V, MOVOL:575V)))
1080	0333 3100 17	2	WASHER	(21/08/2018 - 27/02/2019) FREQ:50HZ + (MAPPR:CE + MOVOL:230V, MOVOL:400V + (MAPPR:AS1210, MAPPR:CE, MAPPR:MOM, MAPPR:SA)), FREQ:60HZ + (MAPPR:ASME + (MOVOL:200230460V, MOVOL:230V, MOVOL:380V, MOVOL:440V), MAPPR:CRNASME + (MOVOL:200230460V, MOVOL:575V)) (28/02/2019 - ...) FREQ:50HZ + (MAPPR:CE + MOVOL:230V, MOVOL:400V + (MAPPR:AS1210, MAPPR:CE, MAPPR:MOM, MAPPR:SA)), FREQ:60HZ + (MAPPR:ASME + (MOVOL:200230460V, MOVOL:230V, MOVOL:380V, MOVOL:440V), MAPPR:CRNASME + (IDRY:N + MOVOL:575V, IDRY:Y + (MOVOL:200230460V, MOVOL:575V)))

Legend:

FREQ:50HZ - Frequency:50 Hz
 IDRY:Y - Integrated dryer:Yes
 MAPPR:CE - Pressure Vessel Approval:CE
 MAPPR:SA - Pressure Vessel Approval:SA
 MODEL:CPBG29_18J - Model:CPBg 29
 MOVOL:230V - Supply voltage:230 V
 MOVOL:440V - Supply voltage:440 V

FREQ:60HZ - Frequency:60 Hz
 MAPPR:AS1210 - Pressure Vessel Approval:AS1210
 MAPPR:CRNASME - Pressure Vessel Approval:CRN (based on ASME)
 MODEL:CPBG20_18J - Model:CPBg 20
 MODEL:CPBG34_18J - Model:CPBg 34
 MOVOL:380V - Supply voltage:380 V
 MOVOL:575V - Supply voltage:575 V

IDRY:N - Integrated dryer:No
 MAPPR:ASME - Pressure Vessel Approval:ASME (U Stamp)
 MAPPR:MOM - Pressure Vessel Approval:MOM
 MODEL:CPBG25_18J - Model:CPBg 25
 MOVOL:200230460V - Supply voltage:200-230-460 V
 MOVOL:400V - Supply voltage:400 V

32 - Regulation CPBg 20-34 - Gear driven – (AS1210, ASME, CE, MOM, SA – 400V), (CE – 230V), (ASME – 200230460V, 230V, 380V, 440V), (CRNASME – 575V), (CRNASME – 200230460V – With dryer)

(FREQ:50HZ + (MAPPR:CE + MOVOL:230V, MOVOL:400V + (MAPPR:AS1210, MAPPR:CE, MAPPR:MOM, MAPPR:SA)), FREQ:60HZ + (MAPPR:ASME + (MOVOL:200230460V, MOVOL:230V, MOVOL:380V, MOVOL:440V), MAPPR:CRNASME + (MOVOL:575V, IDRY:Y + MOVOL:200230460V))) + (MODEL:CPBG20_18J, MODEL:CPBG25_18J, MODEL:CPBG29_18J, MODEL:CPBG34_18J)

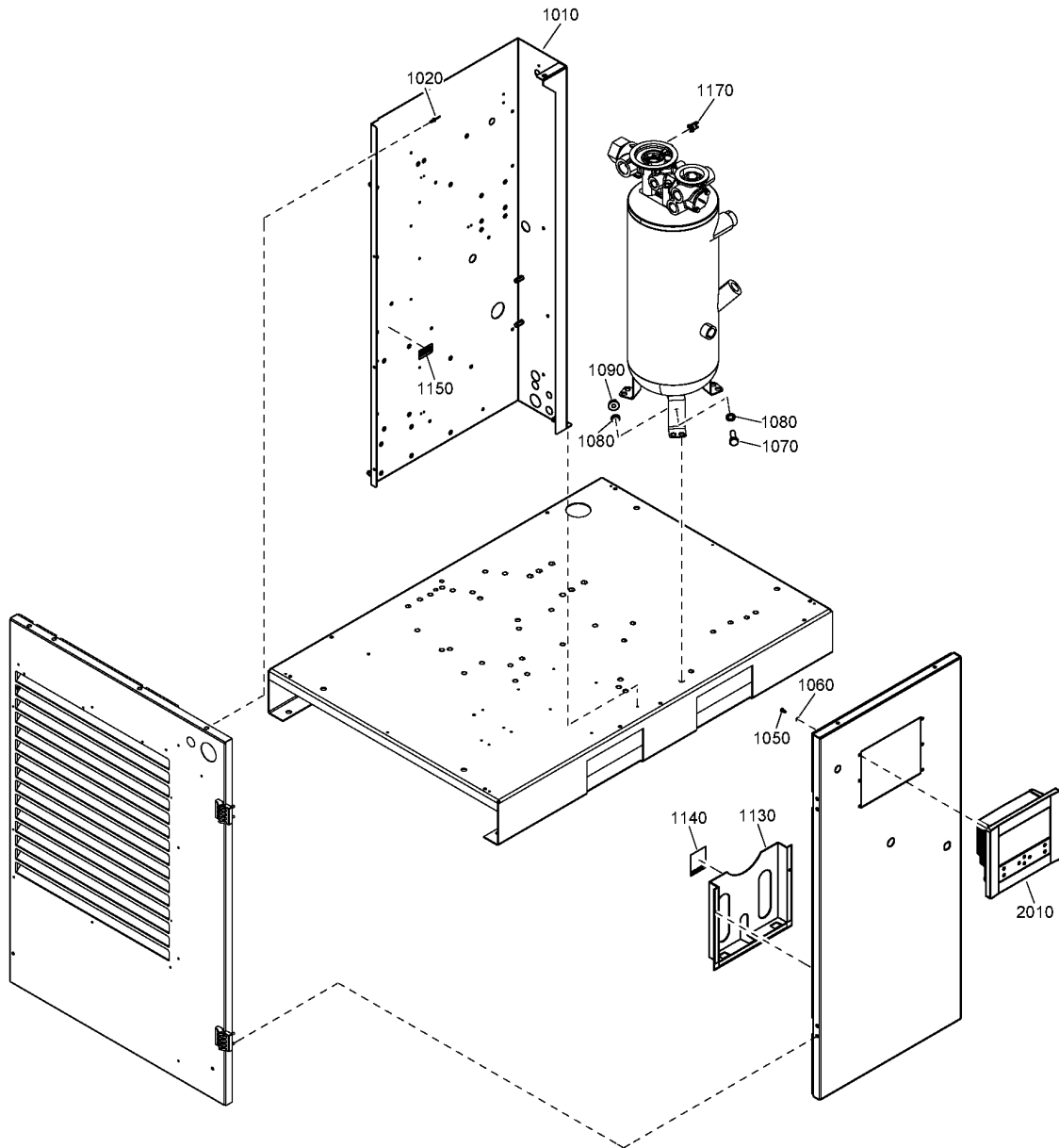

32 - Regulation CPBg 20-34 - Gear driven – (AS1210, ASME, CE, MOM, SA – 400V), (CE – 230V), (ASME – 200230460V, 230V, 380V, 440V), (CRNASME – 575V), (CRNASME – 200230460V – With dryer)



(FREQ:50HZ + (MAPPR:CE + MOVOL:230V, MOVOL:400V + (MAPPR:AS1210, MAPPR:CE, MAPPR:MOM, MAPPR:SA)), FREQ:60HZ + (MAPPR:ASME + (MOVOL:200230460V, MOVOL:230V, MOVOL:380V, MOVOL:440V), MAPPR:CRNASME + (MOVOL:575V, IDRY:Y + MOVOL:200230460V))) + (MODEL:CPBG20_18J, MODEL:CPBG25_18J, MODEL:CPBG29_18J, MODEL:CPBG34_18J)

Ref	Part Number	Qty	Name	Validity
1090	0291 1185 29	1	NUT	(21/08/2018 - 27/02/2019) FREQ:50HZ + (MAPPR:CE + MOVOL:230V, MOVOL:400V + (MAPPR:AS1210, MAPPR:CE, MAPPR:MOM, MAPPR:SA)), FREQ:60HZ + (MAPPR:ASME + (MOVOL:200230460V, MOVOL:230V, MOVOL:380V, MOVOL:440V), MAPPR:CRNASME + (MOVOL:200230460V, MOVOL:575V)) (28/02/2019 - ...) FREQ:50HZ + (MAPPR:CE + MOVOL:230V, MOVOL:400V + (MAPPR:AS1210, MAPPR:CE, MAPPR:MOM, MAPPR:SA)), FREQ:60HZ + (MAPPR:ASME + (MOVOL:200230460V, MOVOL:230V, MOVOL:380V, MOVOL:440V), MAPPR:CRNASME + (IDRY:N + MOVOL:575V, IDRY:Y + (MOVOL:200230460V, MOVOL:575V)))
1130	2203 0493 00	1	DOCUMENT HOLDER	(21/08/2018 - 27/02/2019) FREQ:50HZ + (MAPPR:CE + MOVOL:230V, MOVOL:400V + (MAPPR:AS1210, MAPPR:CE, MAPPR:MOM, MAPPR:SA)), FREQ:60HZ + (MAPPR:ASME + (MOVOL:200230460V, MOVOL:230V, MOVOL:380V, MOVOL:440V), MAPPR:CRNASME + (MOVOL:200230460V, MOVOL:575V)) (28/02/2019 - ...) FREQ:50HZ + (MAPPR:CE + MOVOL:230V, MOVOL:400V + (MAPPR:AS1210, MAPPR:CE, MAPPR:MOM, MAPPR:SA)), FREQ:60HZ + (MAPPR:ASME + (MOVOL:200230460V, MOVOL:230V, MOVOL:380V, MOVOL:440V), MAPPR:CRNASME + (IDRY:N + MOVOL:575V, IDRY:Y + (MOVOL:200230460V, MOVOL:575V)))
1140	1079 9926 98	1	DECAL	(21/08/2018 - 27/02/2019) FREQ:50HZ + (MAPPR:CE + MOVOL:230V, MOVOL:400V + (MAPPR:AS1210, MAPPR:CE, MAPPR:MOM, MAPPR:SA)), FREQ:60HZ + (MAPPR:ASME + (MOVOL:200230460V, MOVOL:230V, MOVOL:380V, MOVOL:440V), MAPPR:CRNASME + (MOVOL:200230460V, MOVOL:575V)) (28/02/2019 - ...) FREQ:50HZ + (MAPPR:CE + MOVOL:230V, MOVOL:400V + (MAPPR:AS1210, MAPPR:CE, MAPPR:MOM, MAPPR:SA)), FREQ:60HZ + (MAPPR:ASME + (MOVOL:200230460V, MOVOL:230V, MOVOL:380V, MOVOL:440V), MAPPR:CRNASME + (IDRY:N + MOVOL:575V, IDRY:Y + (MOVOL:200230460V, MOVOL:575V)))
1150	2202 7767 00	1	LABEL	(21/08/2018 - 27/02/2019) FREQ:50HZ + (MAPPR:CE + MOVOL:230V, MOVOL:400V + (MAPPR:AS1210, MAPPR:CE, MAPPR:MOM, MAPPR:SA)), FREQ:60HZ + (MAPPR:ASME + (MOVOL:200230460V, MOVOL:230V, MOVOL:380V, MOVOL:440V), MAPPR:CRNASME + (MOVOL:200230460V, MOVOL:575V)) (28/02/2019 - ...) FREQ:50HZ + MOVOL:400V + (MAPPR:AS1210, MAPPR:CE, MAPPR:MOM, MAPPR:SA) + (MODEL:CPBG20_18J, MODEL:CPBG25_18J, MODEL:CPBG29_18J, MODEL:CPBG34_18J), FREQ:60HZ + MAPPR:ASME + MODEL:CPBG34_18J + MOVOL:440V
1150	2202 7766 00	1	LABEL	(28/02/2019 - ...) FREQ:50HZ + MAPPR:CE + MOVOL:230V
1150	2202 8788 02	1	LABEL	(28/02/2019 - ...) FREQ:60HZ + MAPPR:ASME + MOVOL:230V
1150	2202 2610 03	1	LABEL	(28/02/2019 - ...) FREQ:60HZ + MAPPR:ASME + MOVOL:380V
1150	2202 7767 10	1	LABEL	(28/02/2019 - ...) FREQ:60HZ + MAPPR:ASME + MOVOL:440V + (MODEL:CPBG20_18J, MODEL:CPBG25_18J, MODEL:CPBG29_18J)
1150	2202 2610 04	1	LABEL	(28/02/2019 - ...) FREQ:60HZ + MOVOL:200230460V + (MAPPR:ASME, IDRY:Y + MAPPR:CRNASME)
1150	2202 2610 02	1	LABEL	(28/02/2019 - ...) FREQ:60HZ + MAPPR:CRNASME + MOVOL:575V
1170	2204 1209 01	1	TEMPERATURE SWITCH (TERMIX)	(21/08/2018 - 27/02/2019) FREQ:50HZ + (MAPPR:CE + MOVOL:230V, MOVOL:400V + (MAPPR:AS1210, MAPPR:CE, MAPPR:MOM, MAPPR:SA)), FREQ:60HZ + (MAPPR:ASME + (MOVOL:200230460V, MOVOL:230V, MOVOL:380V, MOVOL:440V), MAPPR:CRNASME + (MOVOL:200230460V, MOVOL:575V)) (28/02/2019 - ...) FREQ:50HZ + (MAPPR:CE + MOVOL:230V, MOVOL:400V + (MAPPR:AS1210, MAPPR:CE, MAPPR:MOM, MAPPR:SA)), FREQ:60HZ + (MAPPR:ASME + (MOVOL:200230460V, MOVOL:230V, MOVOL:380V, MOVOL:440V), MAPPR:CRNASME + (IDRY:N + MOVOL:575V, IDRY:Y + (MOVOL:200230460V, MOVOL:575V)))
2010	1900 5200 77	1	CONTROLLER ES4000 STANDARD	(21/08/2018 - ...)

Legend:

FREQ:50HZ - Frequency:50 Hz	FREQ:60HZ - Frequency:60 Hz	IDRY:N - Integrated dryer:No
IDRY:Y - Integrated dryer:Yes	MAPPR:AS1210 - Pressure Vessel Approval:AS1210	MAPPR:ASME - Pressure Vessel Approval:ASME (U Stamp)
MAPPR:CE - Pressure Vessel Approval:CE	MAPPR:CRNASME - Pressure Vessel Approval:CRN (based on ASME)	MAPPR:MOM - Pressure Vessel Approval:MOM
MAPPR:SA - Pressure Vessel Approval:SA	MODEL:CPBG20_18J - Model:CPBg 20	MODEL:CPBG25_18J - Model:CPBg 25
MODEL:CPBG29_18J - Model:CPBg 29	MODEL:CPBG34_18J - Model:CPBg 34	MOVOL:200230460V - Supply voltage:200-230-460 V
MOVOL:230V - Supply voltage:230 V	MOVOL:380V - Supply voltage:380 V	MOVOL:400V - Supply voltage:400 V
MOVOL:440V - Supply voltage:440 V	MOVOL:575V - Supply voltage:575 V	

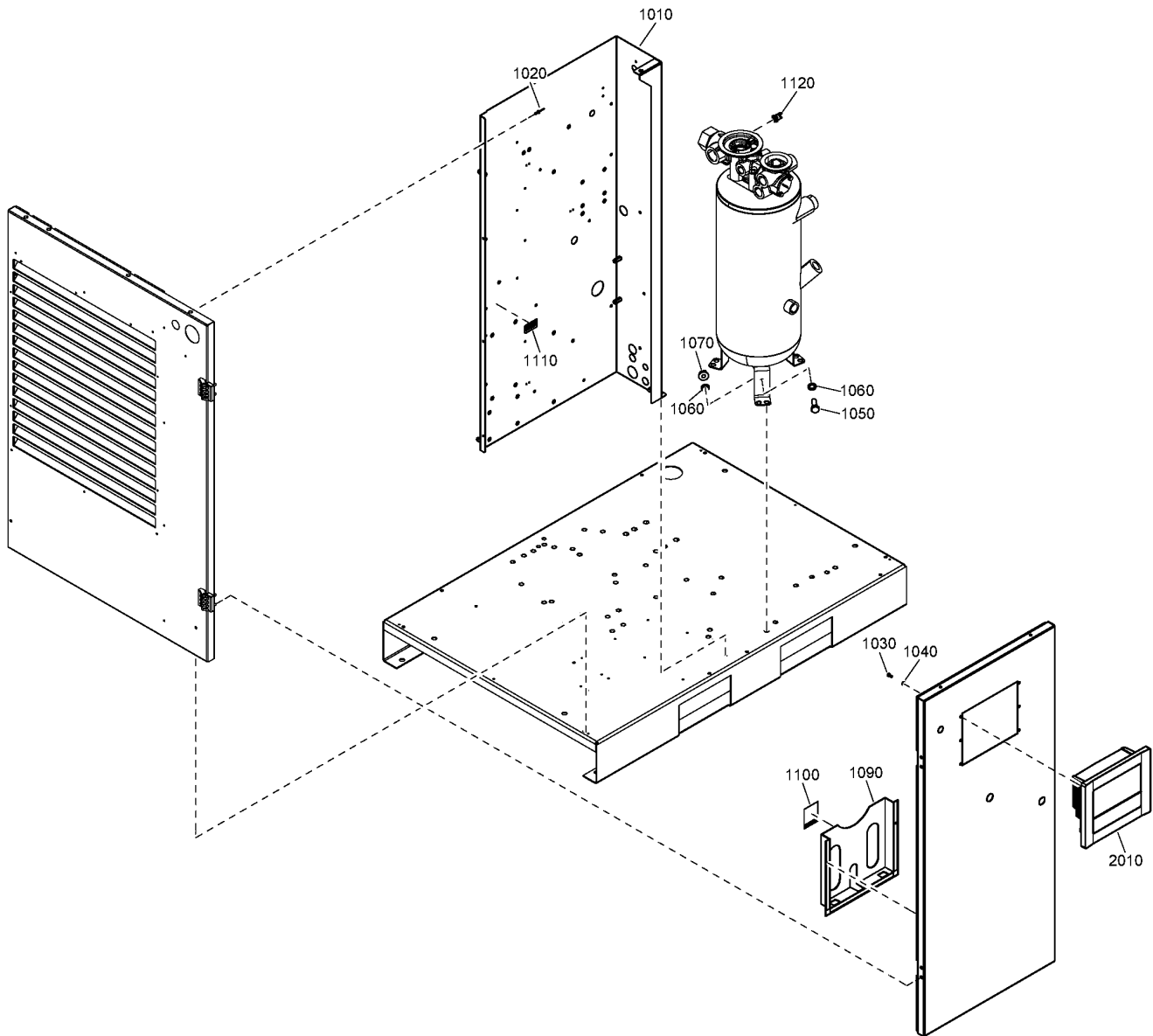

33 - Regulation CPBg 20-34 - Gear driven - CRNASME - 200230460V - Without dryer

FREQ:60HZ + IDRY:N + MAPPR:CRNASME + MOVOL:200230460V + (MODEL:CPBG20_18J , MODEL:CPBG25_18J , MODEL:CPBG29_18J ,
MODEL:CPBG34_18J)



Ref	Part Number	Qty	Name	Validity
1010		1	CUBICLE	
1020	0129 3270 46	3	BLIND RIVET	(28/02/2019 - ...)
1030	0147 1169 03	4	SCREW	(28/02/2019 - ...)
1040	0333 3100 26	4	LOCK WASHER	(28/02/2019 - ...)
1050	0147 1325 03	1	SCREW	(28/02/2019 - ...)
1060	0333 3100 17	2	WASHER	(28/02/2019 - ...)
1070	0291 1185 29	1	NUT	(28/02/2019 - ...)
1090	2203 0493 00	1	DOCUMENT HOLDER	(28/02/2019 - ...)
1100	1079 9926 98	1	DECAL	(28/02/2019 - ...)
1110	2202 2610 04	1	LABEL	(28/02/2019 - ...)
1120	2204 1209 01	1	TEMPERATURE SWITCH (TERMIX)	(28/02/2019 - ...)
2010	1900 5200 77	1	CONTROLLER ES4000 STANDARD	(21/08/2018 - ...)

Legend:

FREQ:60HZ - Frequency:60 Hz
MODEL:CPBG20_18J - Model:CPBg 20
MODEL:CPBG34_18J - Model:CPBg 34

IDRY:N - Integrated dryer:No
MODEL:CPBG25_18J - Model:CPBg 25
MOVOL:200230460V - Supply voltage:200-230-460 V

MAPPR:CRNASME - Pressure Vessel Approval:CRN (based on ASME)
MODEL:CPBG29_18J - Model:CPBg 29

34 - Regulation CPVsd 21-34 - Direct driven

(FREQ:50HZ + MOVOL:400V + (MAPPR:AS1210 , MAPPR:CE , MAPPR:MOM , MAPPR:SA) , FREQ:60HZ + (MAPPR:ASME + (MOVOL:380V , MOVOL:440V , MOVOL:460V) , MAPPR:CRNASME + MOVOL:460V)) + (MODEL:CPVD21_18J , MODEL:CPVD25_18J , MODEL:CPVD29_18J , MODEL:CPVD34_18J)

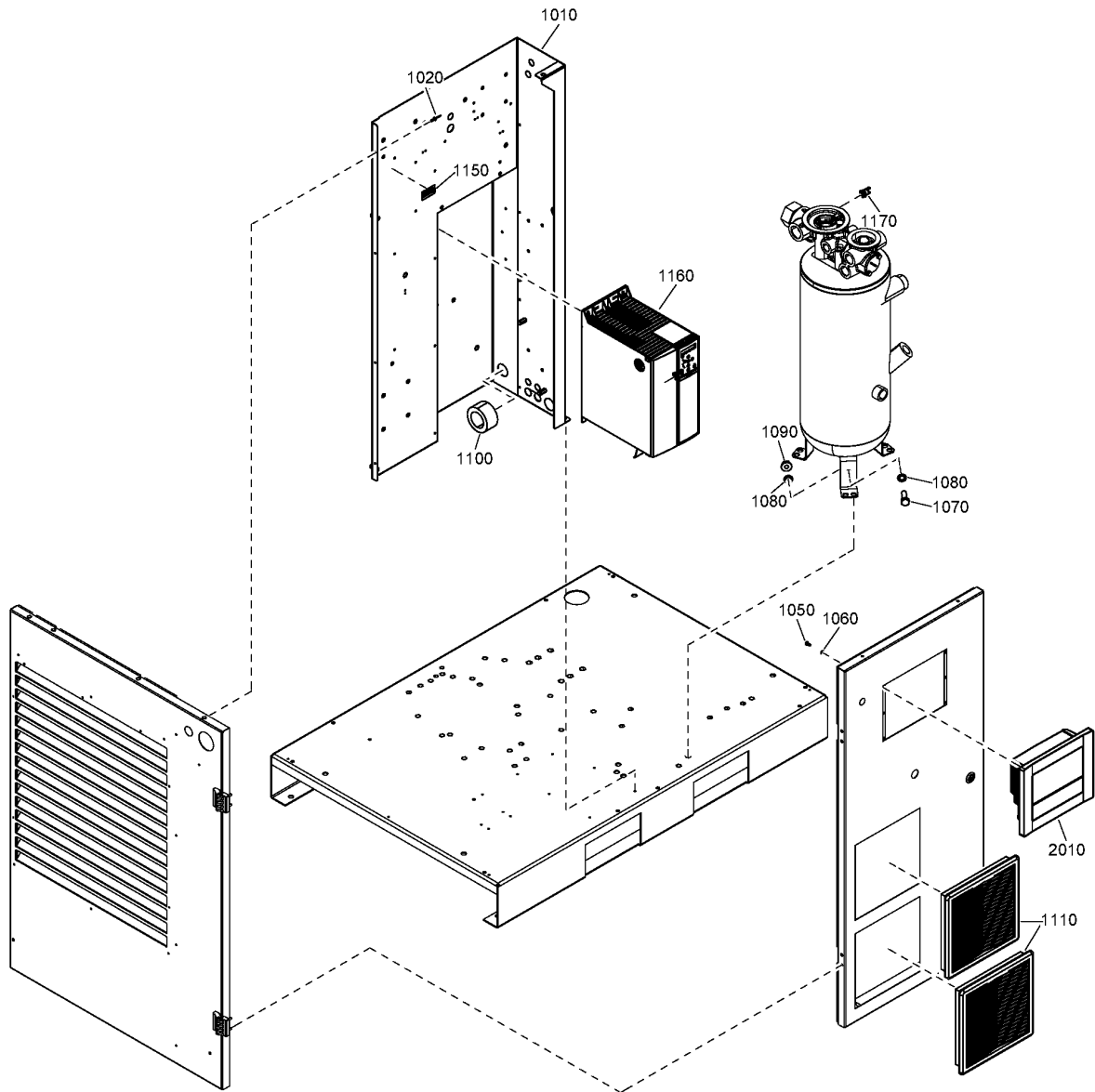

34 - Regulation CPVsd 21-34 - Direct driven

(FREQ:50HZ + MOVOL:400V + (MAPPR:AS1210 , MAPPR:CE , MAPPR:MOM , MAPPR:SA) , FREQ:60HZ + (MAPPR:ASME + (MOVOL:380V , MOVOL:440V , MOVOL:460V) , MAPPR:CRNASME + MOVOL:460V)) + (MODEL:CPVD21_18J , MODEL:CPVD25_18J , MODEL:CPVD29_18J , MODEL:CPVD34_18J)



Ref	Part Number	Qty	Name	Validity
1010		1	CUBICLE	
1020	0129 3270 46	6	BLIND RIVET	(22/08/2018 - 07/03/2019) (08/03/2019 - ...) FREQ:50HZ + MOVOL:400V + (MAPPR:AS1210 , MAPPR:CE , MAPPR:MOM , MAPPR:SA) , FREQ:60HZ + (IDRY:Y + MAPPR:CRNASME + MOVOL:460V , MAPPR:ASME + (MOVOL:380V , MOVOL:440V , MOVOL:460V))
1050	0147 1169 03	4	SCREW	(22/08/2018 - 07/03/2019) (08/03/2019 - ...) FREQ:50HZ + MOVOL:400V + (MAPPR:AS1210 , MAPPR:CE , MAPPR:MOM , MAPPR:SA) , FREQ:60HZ + (IDRY:Y + MAPPR:CRNASME + MOVOL:460V , MAPPR:ASME + (MOVOL:380V , MOVOL:440V , MOVOL:460V))
1060	0333 3100 26	4	LOCK WASHER	(22/08/2018 - 07/03/2019) (08/03/2019 - ...) FREQ:50HZ + MOVOL:400V + (MAPPR:AS1210 , MAPPR:CE , MAPPR:MOM , MAPPR:SA) , FREQ:60HZ + (IDRY:Y + MAPPR:CRNASME + MOVOL:460V , MAPPR:ASME + (MOVOL:380V , MOVOL:440V , MOVOL:460V))
1070	0147 1325 03	1	SCREW	(22/08/2018 - 07/03/2019) (08/03/2019 - ...) FREQ:50HZ + MOVOL:400V + (MAPPR:AS1210 , MAPPR:CE , MAPPR:MOM , MAPPR:SA) , FREQ:60HZ + (IDRY:Y + MAPPR:CRNASME + MOVOL:460V , MAPPR:ASME + (MOVOL:380V , MOVOL:440V , MOVOL:460V))
1080	0333 3100 17	2	WASHER	(22/08/2018 - 07/03/2019) (08/03/2019 - ...) FREQ:50HZ + MOVOL:400V + (MAPPR:AS1210 , MAPPR:CE , MAPPR:MOM , MAPPR:SA) , FREQ:60HZ + (IDRY:Y + MAPPR:CRNASME + MOVOL:460V , MAPPR:ASME + (MOVOL:380V , MOVOL:440V , MOVOL:460V))
1090	0291 1185 29	1	NUT	(22/08/2018 - 07/03/2019) (08/03/2019 - ...) FREQ:50HZ + MOVOL:400V + (MAPPR:AS1210 , MAPPR:CE , MAPPR:MOM , MAPPR:SA) , FREQ:60HZ + (IDRY:Y + MAPPR:CRNASME + MOVOL:460V , MAPPR:ASME + (MOVOL:380V , MOVOL:440V , MOVOL:460V))
1100	1089 0698 14	2	CHOKE RING	(05/12/2018 - 07/03/2019) (08/03/2019 - ...) FREQ:50HZ + MOVOL:400V + (MAPPR:AS1210 , MAPPR:CE , MAPPR:MOM , MAPPR:SA) , FREQ:60HZ + (IDRY:Y + MAPPR:CRNASME + MOVOL:460V , MAPPR:ASME + (MOVOL:380V , MOVOL:440V , MOVOL:460V))
1110	1089 9556 68	2	FILTER	(22/08/2018 - 07/03/2019) (08/03/2019 - ...) FREQ:50HZ + MOVOL:400V + (MAPPR:AS1210 , MAPPR:CE , MAPPR:MOM , MAPPR:SA) , FREQ:60HZ + (IDRY:Y + MAPPR:CRNASME + MOVOL:460V , MAPPR:ASME + (MOVOL:380V , MOVOL:440V , MOVOL:460V))
1150	2202 7767 00	1	LABEL	(22/08/2018 - 27/02/2019) (28/02/2019 - ...) FREQ:50HZ + MOVOL:400V + (MAPPR:AS1210 , MAPPR:CE , MAPPR:MOM , MAPPR:SA)
1150	2202 2610 03	1	LABEL	(28/02/2019 - ...) FREQ:60HZ + MAPPR:ASME + MOVOL:380V
1150	2202 7767 10	1	LABEL	(28/02/2019 - ...) FREQ:60HZ + MAPPR:ASME + MOVOL:440V
1150	2202 2610 04	1	LABEL	(28/02/2019 - 07/03/2019) FREQ:60HZ + MOVOL:460V + (MAPPR:ASME , MAPPR:CRNASME) (08/03/2019 - ...) FREQ:60HZ + MOVOL:460V + (MAPPR:ASME , IDRY:Y + MAPPR:CRNASME)
1160		1	CONVERTER SOFTWARE	(22/08/2018 - 30/07/2020) FREQ:50HZ + MODEL:CPVD21_18J + MOVOL:400V + (MAPPR:AS1210 , MAPPR:CE , MAPPR:MOM , MAPPR:SA)
1160		1	CONVERTER SOFTWARE	(22/08/2018 - 30/07/2020) FREQ:50HZ + MODEL:CPVD25_18J + MOVOL:400V + (MAPPR:AS1210 , MAPPR:CE , MAPPR:MOM , MAPPR:SA)
1160		1	CONVERTER SOFTWARE	(22/08/2018 - 30/07/2020) FREQ:50HZ + MODEL:CPVD29_18J + MOVOL:400V + (MAPPR:AS1210 , MAPPR:CE , MAPPR:MOM , MAPPR:SA)
1160		1	CONVERTER SOFTWARE	(22/08/2018 - 27/09/2020) FREQ:50HZ + MODEL:CPVD34_18J + MOVOL:400V + (MAPPR:AS1210 , MAPPR:CE , MAPPR:MOM , MAPPR:SA)
1160		1	CONVERTER SOFTWARE	(22/08/2018 - 30/07/2020) FREQ:60HZ + MAPPR:ASME + MODEL:CPVD21_18J + (MOVOL:380V , MOVOL:440V)
1160		1	CONVERTER SOFTWARE	(22/08/2018 - 30/07/2020) FREQ:60HZ + MAPPR:ASME + MODEL:CPVD25_18J + (MOVOL:380V , MOVOL:440V)

Legend:

FREQ:50HZ - Frequency:50 Hz
 MAPPR:AS1210 - Pressure Vessel Approval:AS1210
 MAPPR:CRNASME - Pressure Vessel Approval:CRN (based on ASME)
 MODEL:CPVD21_18J - Model:CPVsd 21
 MODEL:CPVD34_18J - Model:CPVsd 34
 MOVOL:440V - Supply voltage:440 V

FREQ:60HZ - Frequency:60 Hz
 MAPPR:ASME - Pressure Vessel Approval:ASME (U Stamp)
 MAPPR:MOM - Pressure Vessel Approval:MOM
 MODEL:CPVD25_18J - Model:CPVsd 25
 MOVOL:380V - Supply voltage:380 V
 MOVOL:460V - Supply voltage:460 V

IDRY:Y - Integrated dryer:Yes
 MAPPR:CE - Pressure Vessel Approval:CE
 MAPPR:SA - Pressure Vessel Approval:SA
 MODEL:CPVD29_18J - Model:CPVsd 29
 MOVOL:400V - Supply voltage:400 V

34 - Regulation CPVsd 21-34 - Direct driven

(FREQ:50HZ + MOVOL:400V + (MAPPR:AS1210 , MAPPR:CE , MAPPR:MOM , MAPPR:SA) , FREQ:60HZ + (MAPPR:ASME + (MOVOL:380V , MOVOL:440V , MOVOL:460V) , MAPPR:CRNASME + MOVOL:460V)) + (MODEL:CPVD21_18J , MODEL:CPVD25_18J , MODEL:CPVD29_18J , MODEL:CPVD34_18J)

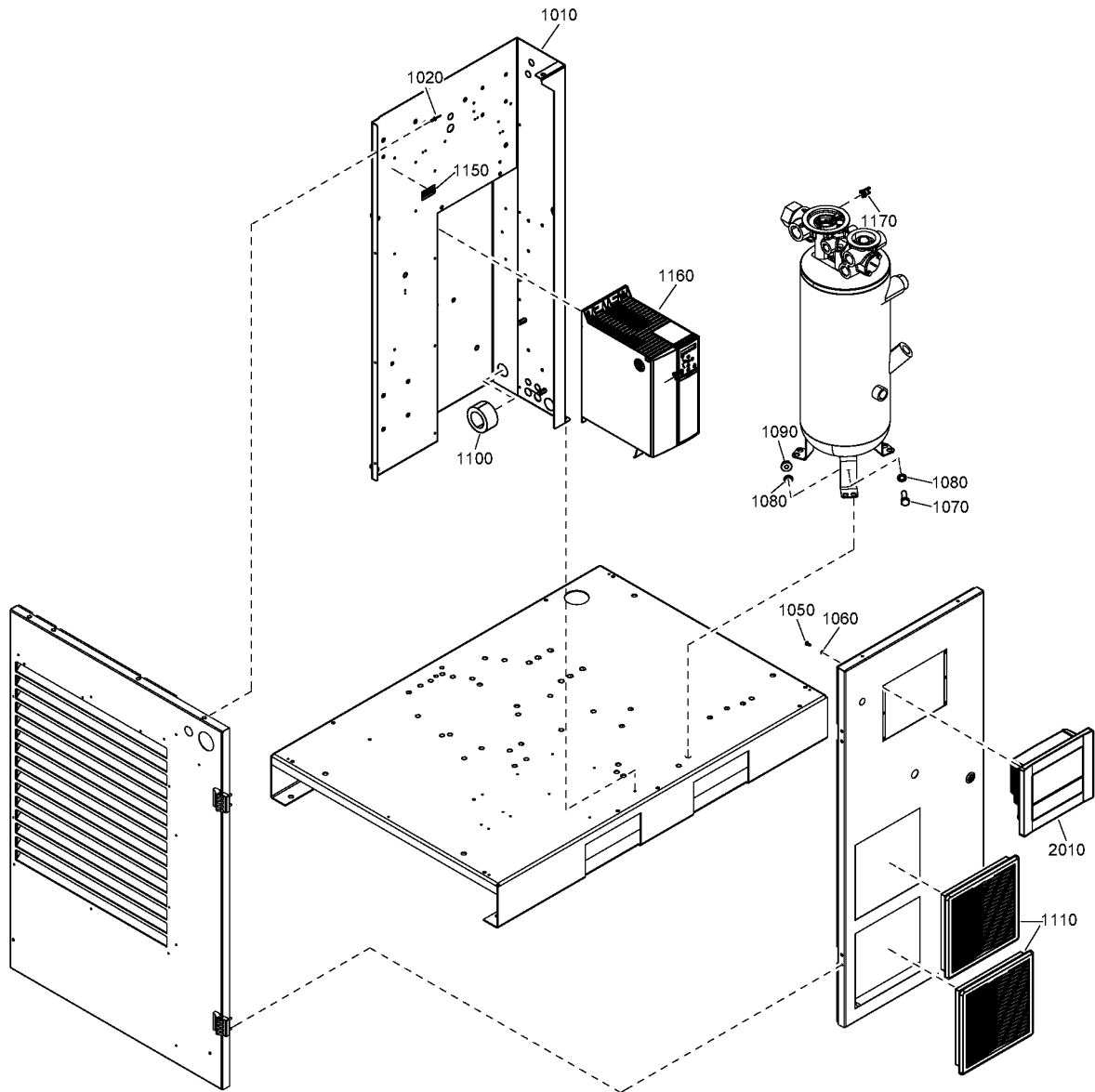

34 - Regulation CPVsd 21-34 - Direct driven

(FREQ:50HZ + MOVOL:400V + (MAPPR:AS1210 , MAPPR:CE , MAPPR:MOM , MAPPR:SA) , FREQ:60HZ + (MAPPR:ASME + (MOVOL:380V , MOVOL:440V , MOVOL:460V) , MAPPR:CRNASME + MOVOL:460V)) + (MODEL:CPVD21_18J , MODEL:CPVD25_18J , MODEL:CPVD29_18J , MODEL:CPVD34_18J)



Ref	Part Number	Qty	Name	Validity
1160		1	CONVERTER SOFTWARE	(22/08/2018 - 30/07/2020) FREQ:60HZ + MAPPR:ASME + MODEL:CPVD29_18J + (MOVOL:380V , MOVOL:440V)
1160		1	CONVERTER SOFTWARE	(22/08/2018 - 27/09/2020) FREQ:60HZ + MAPPR:ASME + MODEL:CPVD34_18J + (MOVOL:380V , MOVOL:440V)
1160		1	CONVERTER SOFTWARE	(22/08/2018 - 07/03/2019) FREQ:60HZ + MODEL:CPVD21_18J + MOVOL:460V + (MAPPR:ASME , MAPPR:CRNASME) (08/03/2019 - 30/07/2020) FREQ:60HZ + MODEL:CPVD21_18J + MOVOL:460V + (MAPPR:ASME , IDRY:Y + MAPPR:CRNASME)
1160		1	CONVERTER SOFTWARE	(22/08/2018 - 07/03/2019) FREQ:60HZ + MODEL:CPVD25_18J + MOVOL:460V + (MAPPR:ASME , MAPPR:CRNASME) (08/03/2019 - 30/07/2020) FREQ:60HZ + MODEL:CPVD25_18J + MOVOL:460V + (MAPPR:ASME , IDRY:Y + MAPPR:CRNASME)
1160		1	CONVERTER SOFTWARE	(22/08/2018 - 07/03/2019) FREQ:60HZ + MODEL:CPVD29_18J + MOVOL:460V + (MAPPR:ASME , MAPPR:CRNASME) (08/03/2019 - 30/07/2020) FREQ:60HZ + MODEL:CPVD29_18J + MOVOL:460V + (MAPPR:ASME , IDRY:Y + MAPPR:CRNASME)
1160		1	CONVERTER SOFTWARE	(22/08/2018 - 07/03/2019) FREQ:60HZ + MODEL:CPVD34_18J + MOVOL:460V + (MAPPR:ASME , MAPPR:CRNASME) (08/03/2019 - 27/09/2020) FREQ:60HZ + MODEL:CPVD34_18J + MOVOL:460V + (MAPPR:ASME , IDRY:Y + MAPPR:CRNASME)
1160		1	CONVERTER SOFTWARE	(31/07/2020 - ...) FREQ:50HZ + MODEL:CPVD21_18J + MOVOL:400V + (MAPPR:AS1210 , MAPPR:CE , MAPPR:MOM , MAPPR:SA)
1160		1	CONVERTER SOFTWARE	(31/07/2020 - ...) FREQ:50HZ + MODEL:CPVD25_18J + MOVOL:400V + (MAPPR:AS1210 , MAPPR:CE , MAPPR:MOM , MAPPR:SA)
1160		1	CONVERTER SOFTWARE	(31/07/2020 - ...) FREQ:50HZ + MODEL:CPVD29_18J + MOVOL:400V + (MAPPR:AS1210 , MAPPR:CE , MAPPR:MOM , MAPPR:SA)
1160		1	CONVERTER SOFTWARE	(28/09/2020 - ...) FREQ:50HZ + MODEL:CPVD34_18J + MOVOL:400V + (MAPPR:AS1210 , MAPPR:CE , MAPPR:MOM , MAPPR:SA)
1160		1	CONVERTER SOFTWARE	(31/07/2020 - ...) FREQ:60HZ + MAPPR:ASME + MODEL:CPVD21_18J + (MOVOL:380V , MOVOL:440V)
1160		1	CONVERTER SOFTWARE	(31/07/2020 - ...) FREQ:60HZ + MAPPR:ASME + MODEL:CPVD25_18J + (MOVOL:380V , MOVOL:440V)
1160		1	CONVERTER SOFTWARE	(31/07/2020 - ...) FREQ:60HZ + MAPPR:ASME + MODEL:CPVD29_18J + (MOVOL:380V , MOVOL:440V)
1160		1	CONVERTER SOFTWARE	(28/09/2020 - ...) FREQ:60HZ + MAPPR:ASME + MODEL:CPVD34_18J + (MOVOL:380V , MOVOL:440V)
1160		1	CONVERTER SOFTWARE	(31/07/2020 - ...) FREQ:60HZ + MODEL:CPVD21_18J + MOVOL:460V + (MAPPR:ASME , IDRY:Y + MAPPR:CRNASME)
1160		1	CONVERTER SOFTWARE	(31/07/2020 - ...) FREQ:60HZ + MODEL:CPVD25_18J + MOVOL:460V + (MAPPR:ASME , IDRY:Y + MAPPR:CRNASME)
1160		1	CONVERTER SOFTWARE	(31/07/2020 - ...) FREQ:60HZ + MODEL:CPVD29_18J + MOVOL:460V + (MAPPR:ASME , IDRY:Y + MAPPR:CRNASME)
1160		1	CONVERTER SOFTWARE	(28/09/2020 - ...) FREQ:60HZ + MODEL:CPVD34_18J + MOVOL:460V + (MAPPR:ASME , IDRY:Y + MAPPR:CRNASME)
1170	2204 1209 01	1	TEMPERATURE SWITCH (TERMIX)	(22/08/2018 - 07/03/2019) (08/03/2019 - ...) FREQ:50HZ + MOVOL:400V + (MAPPR:AS1210 , MAPPR:CE , MAPPR:MOM , MAPPR:SA) , FREQ:60HZ + (IDRY:Y + MAPPR:CRNASME + MOVOL:460V , MAPPR:ASME + (MOVOL:380V , MOVOL:440V , MOVOL:460V))
2010	1900 5200 78	1	CONTROLLER ES4000 STANDARD PLUS	(22/08/2018 - ...)

Legend:

FREQ:50HZ - Frequency:50 Hz

MAPPR:AS1210 - Pressure Vessel Approval:AS1210

MAPPR:CRNASME - Pressure Vessel Approval:CRN (based on ASME)

MODEL:CPVD21_18J - Model:CPVsd 21

MODEL:CPVD34_18J - Model:CPVsd 34

MOVOL:440V - Supply voltage:440 V

FREQ:60HZ - Frequency:60 Hz

MAPPR:ASME - Pressure Vessel Approval:ASME (U Stamp)

MAPPR:MOM - Pressure Vessel Approval:MOM

MODEL:CPVD25_18J - Model:CPVsd 25

MOVOL:380V - Supply voltage:380 V

MOVOL:460V - Supply voltage:460 V

IDRY:Y - Integrated dryer:Yes

MAPPR:CE - Pressure Vessel Approval:CE

MAPPR:SA - Pressure Vessel Approval:SA

MODEL:CPVD29_18J - Model:CPVsd 29

MOVOL:400V - Supply voltage:400 V

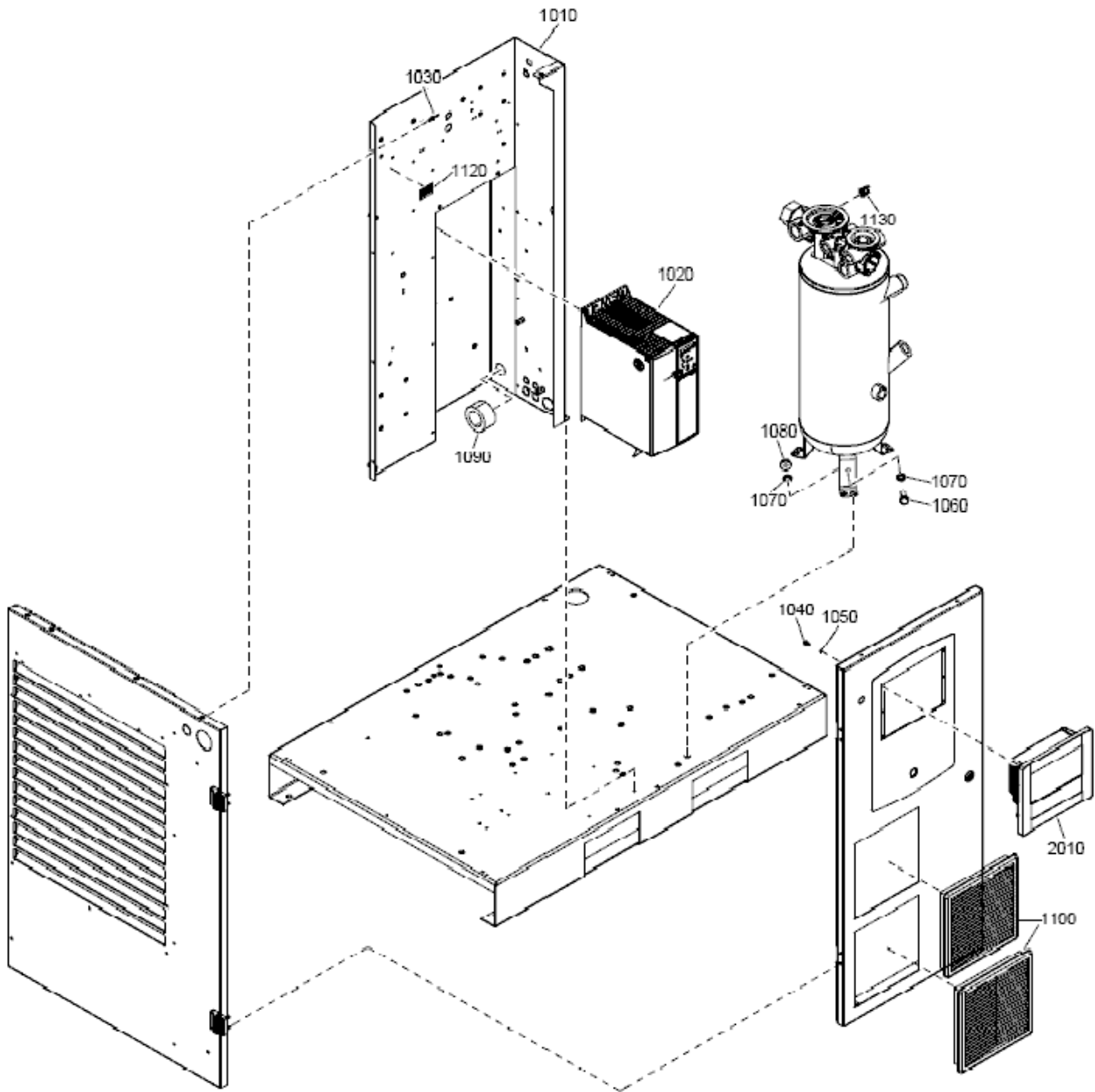

35 - Regulation CPVSd 21-34 - Direct driven - CRNASME - 460V/60Hz - Without dryer

FREQ:60HZ + IDRY:N + MAPPR:CRNASME + MOVOL:460V + (MODEL:CPVD21_18J , MODEL:CPVD25_18J , MODEL:CPVD29_18J , MODEL:CPVD34_18J)



Ref	Part Number	Qty	Name	Validity
1010	-	1	CUBICLE	
1020		1	CONVERTER SOFTWARE	(08/03/2019 - 30/07/2020) MODEL:CPVD21_18J
1020		1	CONVERTER SOFTWARE	(08/03/2019 - 30/07/2020) MODEL:CPVD25_18J
1020		1	CONVERTER SOFTWARE	(08/03/2019 - 30/07/2020) MODEL:CPVD29_18J
1020		1	CONVERTER SOFTWARE	(08/03/2019 - 27/09/2020) MODEL:CPVD34_18J
1030	0129 3270 46	6	RIVET BLIND	(08/03/2019 - ...)
1040	0147 1169 03	4	SCREW	(08/03/2019 - ...)
1050	0333 3100 26	4	LOCK WASHER	(08/03/2019 - ...)
1060	0147 1325 03	1	SCREW	(08/03/2019 - ...)
1070	0333 3100 17	2	WASHER	(08/03/2019 - ...)
1080	0291 1185 29	1	NUT	(08/03/2019 - ...)
1090	1089 0698 14	2	CHOKE RING	(08/03/2019 - ...)
1100	1089 9556 68	2	FILTER	(08/03/2019 - ...)
1120	2202 2610 04	1	LABEL	(08/03/2019 - ...)
1130	2204 1209 01	1	TEMPERATURE SWITCH	(08/03/2019 - ...)
2010	1900 5200 78	1	CONTROLLER ES4000 STANDARD	(22/08/2018 - ...) FREQ:50HZ + MOVOL:400V + (MAPPR:AS1210 , MAPPR:CE , MAPPR:MOM , MAPPR:SA) , FREQ:60HZ + (MAPPR:ASME + (MOVOL:380V , MOVOL:440V , MOVOL:460V) , MAPPR:CRNASME + MOVOL:460V)

Legend:

FREQ:50HZ - Frequency:50 Hz	FREQ:60HZ - Frequency:60 Hz	IDRY:N - Integrated dryer:No
MAPPR:AS1210 - Pressure Vessel Approval:AS1210	MAPPR:ASME - Pressure Vessel Approval:ASME (U Stamp)	MAPPR:CE - Pressure Vessel Approval:CE
MAPPR:CRNASME - Pressure Vessel Approval:CRN (based on ASME)	MAPPR:MOM - Pressure Vessel Approval:MOM	MAPPR:SA - Pressure Vessel Approval:SA
MODEL:CPVD21_18J - Model:CPVSd 21	MODEL:CPVD25_18J - Model:CPVSd 25	MODEL:CPVD29_18J - Model:CPVSd 29
MODEL:CPVD34_18J - Model:CPVSd 34	MOVOL:380V - Supply voltage:380 V	MOVOL:400V - Supply voltage:400 V
MOVOL:440V - Supply voltage:440 V	MOVOL:460V - Supply voltage:460 V	

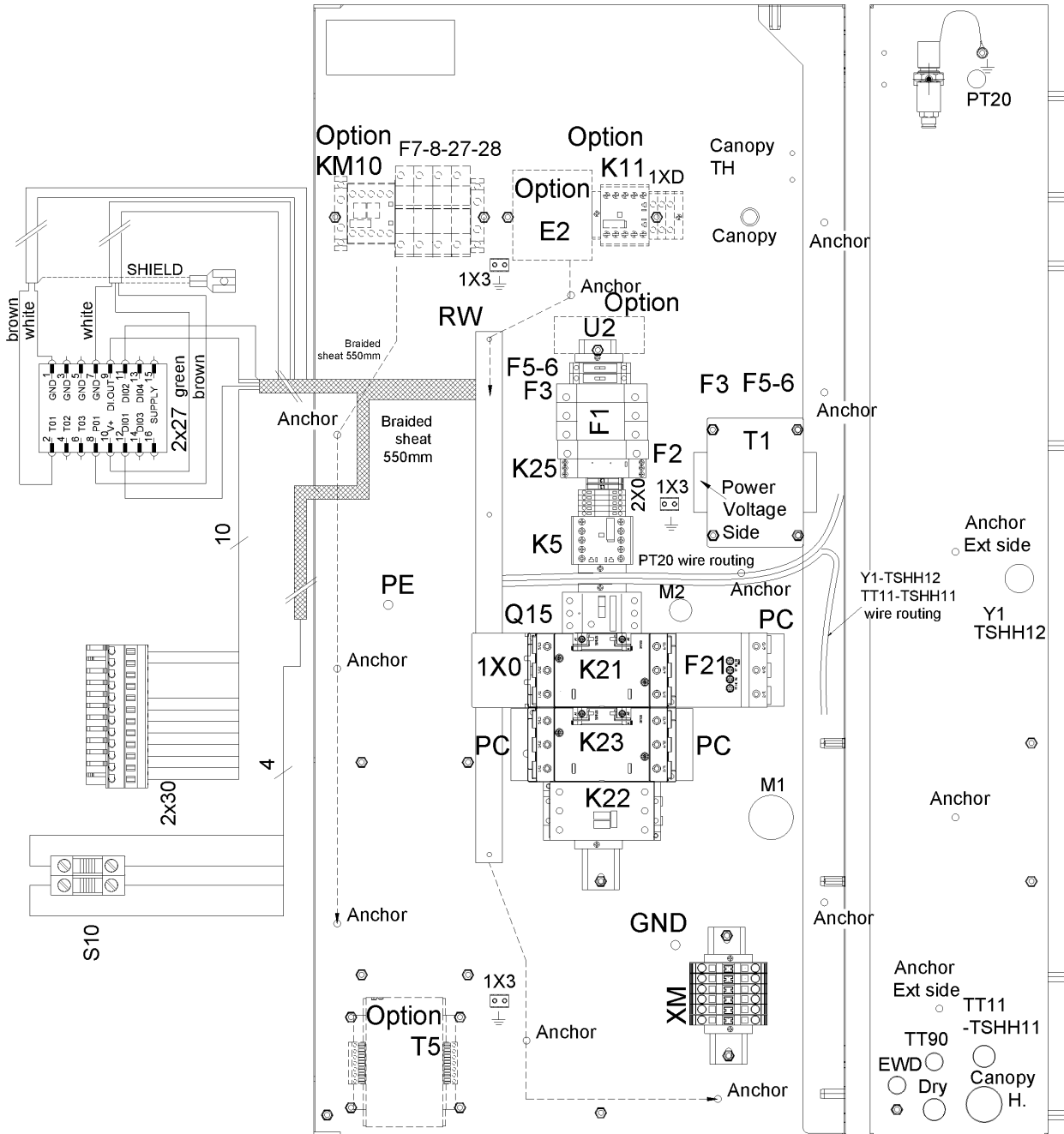

36 - Cubicle components CPBg 20-34 - 230V/50Hz - Gear driven

FREQ:50HZ + MAPPR:CE + MOVOL:230V + (MODEL:CPBG20_18J , MODEL:CPBG25_18J , MODEL:CPBG29_18J , MODEL:CPBG34_18J)



Ref	Part Number	Qty	Name	Validity	EL
	2205 0137 51	1	CUBICLE	(21/11/2018 - ...) MODEL:CPBG20_18J	
	2205 0137 52	1	CUBICLE	(21/11/2018 - ...) MODEL:CPBG25_18J	
	2205 0137 53	1	CUBICLE	(21/11/2018 - ...) MODEL:CPBG29_18J	
	2205 0138 54	1	CUBICLE	(21/11/2018 - ...) MODEL:CPBG34_18J	
	1089 9267 96	1	SUPPLY BLOCK 3RV2935-5A	(21/11/2018 - ...) MODEL:CPBG20_18J , MODEL:CPBG25_18J , MODEL:CPBG29_18J	1X0
	1089 9362 04	1	COVER FOR TERMINAL	(21/11/2018 - ...) MODEL:CPBG34_18J	1X0
	2202 9049 00	3	INSULATION FOR TERMINAL	(21/11/2018 - ...) MODEL:CPBG34_18J	1X0
	1622 1692 00	3	CONNECTION ELEMENT S3	(21/11/2018 - ...) MODEL:CPBG34_18J	1X0
	1089 9496 92	1	CONTACTOR	(21/11/2018 - ...) MODEL:CPBG20_18J	K21
	1089 9496 93	1	CONTACTOR	(21/11/2018 - ...) MODEL:CPBG25_18J	K21
	1089 9496 94	1	CONTACTOR	(21/11/2018 - ...) MODEL:CPBG29_18J	K21
	1089 9496 96	1	CONTACTOR	(21/11/2018 - ...) MODEL:CPBG34_18J	K21
	1089 9496 92	1	CONTACTOR	(21/11/2018 - ...) MODEL:CPBG20_18J	K23
	1089 9496 93	1	CONTACTOR	(21/11/2018 - ...) MODEL:CPBG25_18J	K23
	1089 9496 94	1	CONTACTOR	(21/11/2018 - ...) MODEL:CPBG29_18J	K23
	1089 9496 96	1	CONTACTOR	(21/11/2018 - ...) MODEL:CPBG34_18J	K23
	1089 9216 15	3	COVER	(21/11/2018 - ...) MODEL:CPBG20_18J , MODEL:CPBG25_18J , MODEL:CPBG29_18J	PC
	1089 9216 16	3	COVER	(21/11/2018 - ...) MODEL:CPBG34_18J	PC
	1089 9438 73	1	CONTACTOR	(21/11/2018 - ...) MODEL:CPBG20_18J , MODEL:CPBG25_18J	K22
	1089 9438 75	1	CONTACTOR	(21/11/2018 - ...) MODEL:CPBG29_18J , MODEL:CPBG34_18J	K22
	1089 9205 82	1	OVERLOAD RELAY	(21/11/2018 - ...) MODEL:CPBG20_18J	F21
	1089 9205 84	1	OVERLOAD RELAY	(21/11/2018 - ...) MODEL:CPBG25_18J	F21
	1089 9205 87	1	OVERLOAD RELAY	(21/11/2018 - ...) MODEL:CPBG29_18J	F21
	1089 9205 18	1	OVERLOAD RELAY	(21/11/2018 - ...) MODEL:CPBG34_18J	F21
	1089 9267 23	1	CIRCUIT BREAKER	(21/11/2018 - ...) MODEL:CPBG20_18J	Q15
	1089 9267 25	1	CIRCUIT BREAKER	(21/11/2018 - ...) MODEL:CPBG25_18J	Q15
	1089 9267 29	1	CIRCUIT BREAKER	(21/11/2018 - ...) MODEL:CPBG29_18J , MODEL:CPBG34_18J	Q15
	1089 9267 56	1	AUX CONTACT 3RV2901-1E	(21/11/2018 - ...)	Q15
	1089 9421 85	1	AUX RELAY	(21/11/2018 - ...)	K5
	0698 5140 76	1	CABLE GLAND	(21/11/2018 - ...)	
	0697 9809 25	1	LOCK NUT	(21/11/2018 - ...)	
	0698 5141 17	1	CABLE GLAND	(21/11/2018 - ...)	Y1-TSHH12
	0698 5148 72	1	SEAL	(21/11/2018 - ...)	Y1-TSHH12
	0697 9809 54	1	LOCK NUT	(21/11/2018 - ...)	Y1-TSHH12
	0698 5141 07	1	CABLE GLAND	(21/11/2018 - ...)	PT20
	0697 9809 59	1	LOCK NUT	(21/11/2018 - ...)	PT20
	0698 5141 21	1	CABLE GLAND	(21/11/2018 - ...)	TT11-TSHH11
	0698 5148 14	1	SEAL	(21/11/2018 - ...)	TT11-TSHH11
	0697 9809 53	1	LOCK NUT	(21/11/2018 - ...)	TT11-TSHH11
	0698 5141 21	1	CABLE GLAND	(21/11/2018 - ...)	CG M2
	0697 9809 53	1	LOCK NUT	(21/11/2018 - ...)	CG M2
	1089 9575 16	1	PHASE SEQUENCE RELAY	(21/11/2018 - ...)	K25
	2202 9691 01	1	TRANSFORMER	(21/11/2018 - ...)	T1
	1089 0612 22	1	FUSE	(21/11/2018 - ...)	F2
	1089 9594 04	1	FUSE HOLDER	(21/11/2018 - ...)	F2
	Substituted by: 1089 9594 30 - FUSE HOLDER (quantity: 1)				
	1089 0612 25	2	FUSE	(21/11/2018 - ...)	F1

Legend:

FREQ:50HZ - Frequency:50 Hz
 MODEL:CPBG25_18J - Model:CPBg 25
 MOVOL:230V - Supply voltage:230 V

MAPPR:CE - Pressure Vessel Approval:CE
 MODEL:CPBG29_18J - Model:CPBg 29

MODEL:CPBG20_18J - Model:CPBg 20
 MODEL:CPBG34_18J - Model:CPBg 34

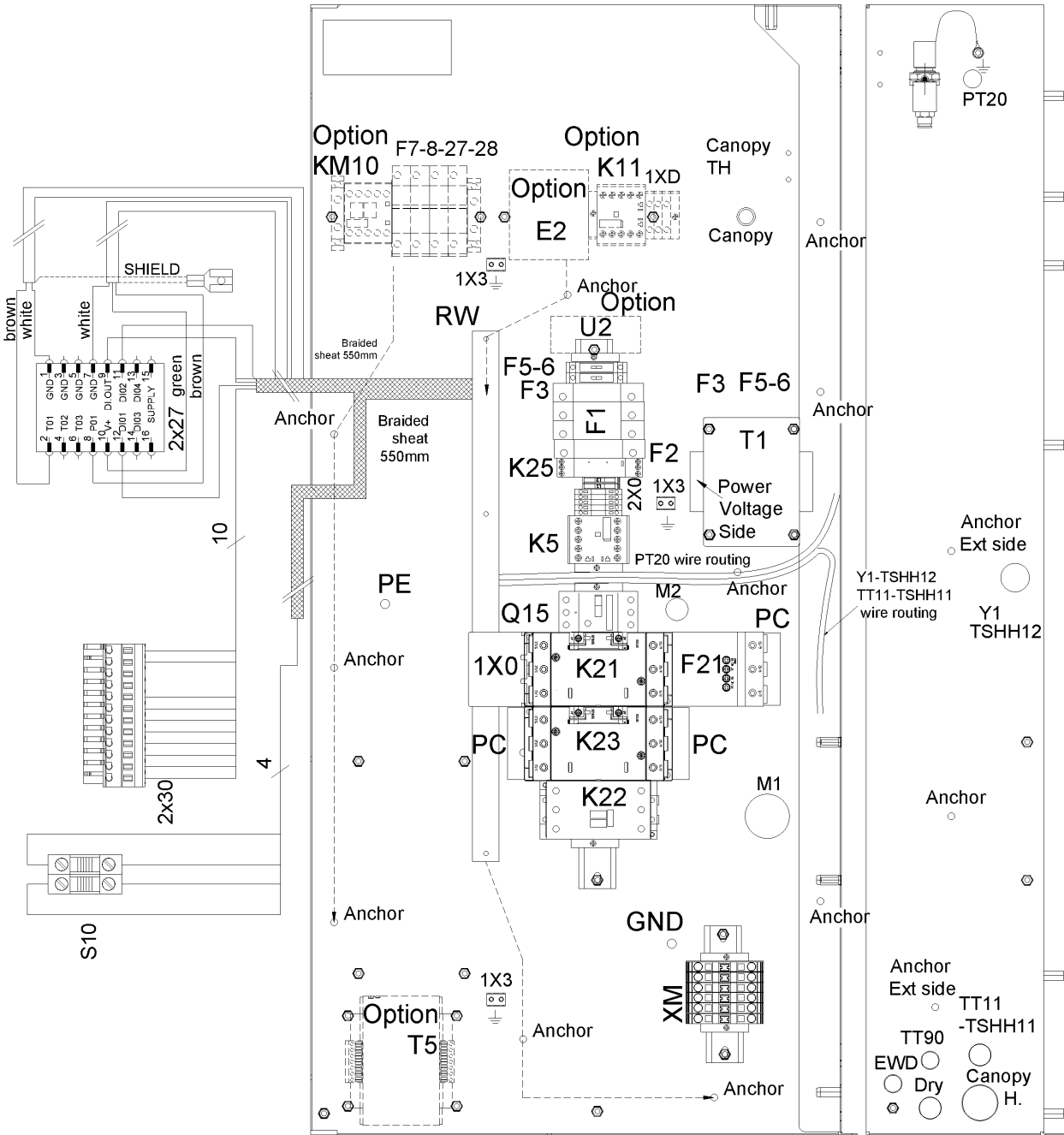

36 - Cubicle components CPBg 20-34 - 230V/50Hz - Gear driven

FREQ:50HZ + MAPPR:CE + MOVOL:230V + (MODEL:CPBG20_18J , MODEL:CPBG25_18J , MODEL:CPBG29_18J , MODEL:CPBG34_18J)



Ref	Part Number	Qty	Name	Validity	EL
	1089 9594 02	1	FUSE HOLDER	(21/11/2018 - ...)	F1
	1089 0612 27	1	FUSE	(21/11/2018 - ...)	F3
	1089 9594 04	1	FUSE HOLDER	(21/11/2018 - ...)	F3
	Substituted by:	1089 9594 30 - FUSE HOLDER (quantity: 1)			
	1089 9037 42	1	FUSE	(21/11/2018 - ...)	F5-6
	1088 1510 38	2	FUSE HOLDER	(21/11/2018 - ...)	F5-6
	1088 1510 39	2	END SECTION	(21/11/2018 - ...)	F5-6
	1088 1510 13	5	TERMINAL	(21/11/2018 - ...)	2X0
	1088 1515 16	1	END PLATE	(21/11/2018 - ...)	2X0
	1089 0506 09	2	EARTH-TERMINAL	(21/11/2018 - ...)	2X0
	1088 0031 84	4	END STOP	(21/11/2018 - ...)	2X0
	Substituted by:	1089 0577 82 - CHAPA TERMINAL (quantity: 1)			
	0694 5900 05	3	TAB	(21/11/2018 - ...)	1X3
	1088 0037 81	1	CONNECTOR	(21/11/2018 - ...)	2X27
	1088 0031 32	1	CONNECTOR	(21/11/2018 - ...)	2X30
	1088 0037 31	1	CONNECTOR 3-POLE	(21/11/2018 - ...)	X109
	1089 9513 89	1	EMERGENCY STOP PUSH BUTTON	(21/11/2018 - ...)	S10
	1089 9482 98	2	NC CONTACT	(21/11/2018 - ...)	S10
	1089 9482 95	1	MODULE HOLDER	(21/11/2018 - ...)	S10
	1089 9125 13	1	DECAL YELLOW RING	(21/11/2018 - ...)	S10
	1088 0153 03	1	CONNECTION HEAD	(21/11/2018 - ...)	XY1
	1088 0021 92	1	CONNECTOR	(21/11/2018 - ...)	XTT11-TSHH1
	1088 0021 93	4	TERMINAL PIN	(21/11/2018 - ...)	XTT11-TSHH1
	2204 1039 00	1	PRESSURE SENSOR	(21/11/2018 - ...)	PT20
	1088 0021 59	1	CONNECTOR FEMALE	(21/11/2018 - ...)	PT20
	1088 0021 60	3	WIRE SEAL	(21/11/2018 - ...)	PT20
	1088 0021 61	3	TERMINAL PIN	(21/11/2018 - ...)	PT20
	2204 1407 00	1	STRAIGHT FITTING	(21/11/2018 - ...)	PT20
	0348 0110 03	1	ANCHOR PLATE	(21/11/2018 - ...)	PT20
	0348 0101 13	1	CABLE TIE	(21/11/2018 - ...)	PT20
	6236 3126 00	9	ANCHOR	(21/11/2018 - ...)	
	2204 1487 00	1	CUBICLE BOX	(21/11/2018 - ...)	
	2205 0137 00	2	SERVICE DIAGRAM	(21/11/2018 - ...)	
	2205 0137 60	2	ELECTRICAL LIST	(21/11/2018 - ...)	
	2200 7723 35	1	GLOSSARY ELECTRICAL PARTS	(21/11/2018 - ...)	
	2204 1227 51	1	SINGLE LINE LABEL	(21/11/2018 - ...)	

Legend:

FREQ:50HZ - Frequency:50 Hz
 MODEL:CPBG25_18J - Model:CPBg 25
 MOVOL:230V - Supply voltage:230 V

MAPPR:CE - Pressure Vessel Approval:CE
 MODEL:CPBG29_18J - Model:CPBg 29

MODEL:CPBG20_18J - Model:CPBg 20
 MODEL:CPBG34_18J - Model:CPBg 34

37 - Cubicle components CPBg 20-34 - 230V/60Hz - Gear driven

FREQ:60HZ + MAPPR:ASME + MOVOL:230V + (MODEL:CPBG20_18J, MODEL:CPBG25_18J, MODEL:CPBG29_18J, MODEL:CPBG34_18J)

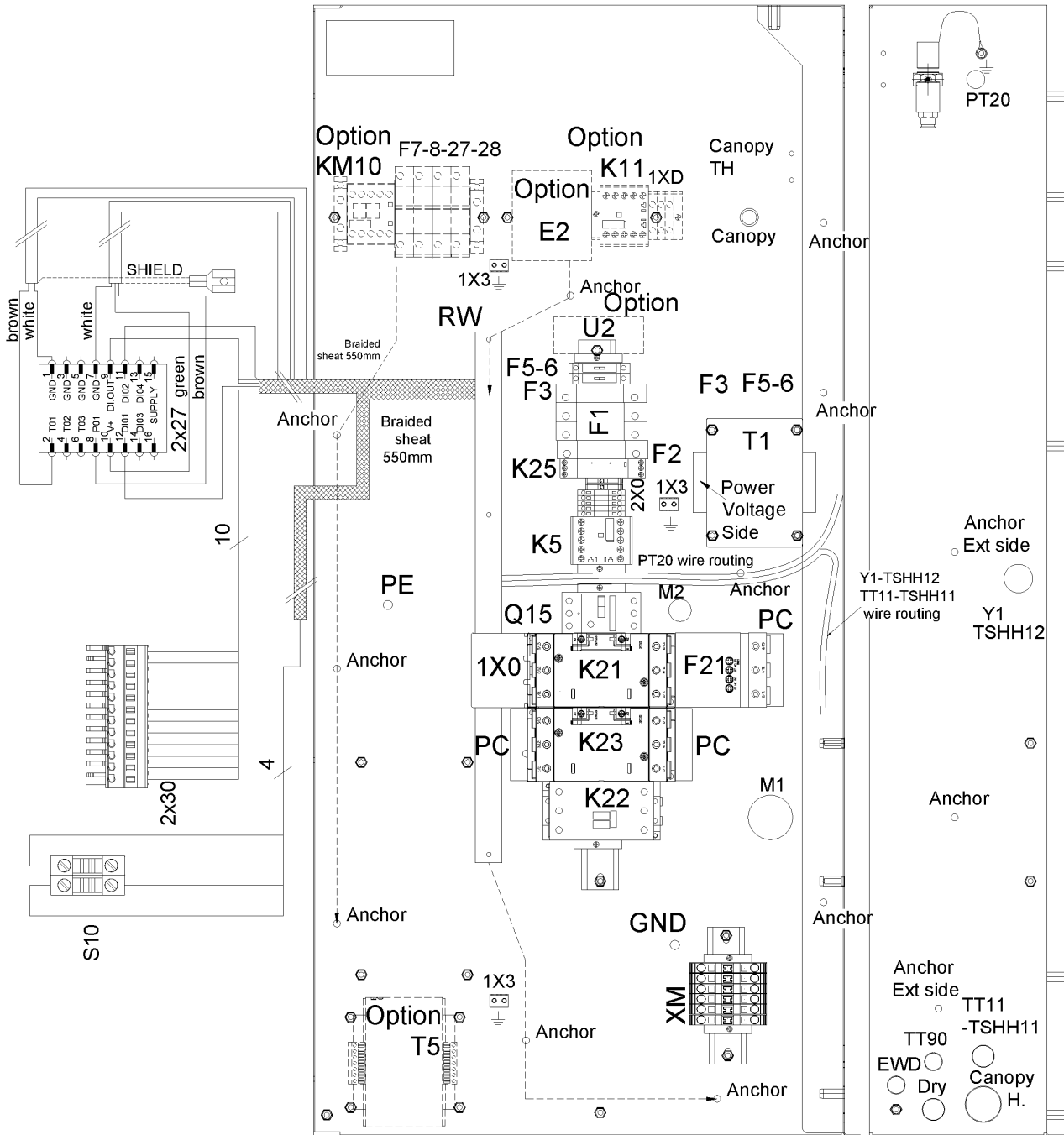

37 - Cubicle components CPBg 20-34 - 230V/60Hz - Gear driven

FREQ:60HZ + MAPPR:ASME + MOVOL:230V + (MODEL:CPBG20_18J , MODEL:CPBG25_18J , MODEL:CPBG29_18J , MODEL:CPBG34_18J)



Ref	Part Number	Qty	Name	Validity	EL
	2205 0137 55	1	CUBICLE	(21/11/2018 - ...) MODEL:CPBG20_18J	
	2205 0137 56	1	CUBICLE	(21/11/2018 - ...) MODEL:CPBG25_18J	
	2205 0137 57	1	CUBICLE	(21/11/2018 - ...) MODEL:CPBG29_18J	
	2205 0137 58	1	CUBICLE	(21/11/2018 - ...) MODEL:CPBG34_18J	
	1089 9267 96	1	SUPPLY BLOCK 3RV2935-5A	(21/11/2018 - ...) MODEL:CPBG20_18J , MODEL:CPBG25_18J , MODEL:CPBG29_18J	1X0
	1089 9362 04	1	COVER FOR TERMINAL	(21/11/2018 - ...) MODEL:CPBG34_18J	1X0
	2202 9049 00	3	INSULATION FOR TERMINAL	(21/11/2018 - ...) MODEL:CPBG34_18J	1X0
	1622 1692 00	3	CONNECTION ELEMENT	(21/11/2018 - ...) MODEL:CPBG34_18J	1X0
	1089 9496 92	1	CONTACTOR	(21/11/2018 - ...) MODEL:CPBG20_18J	K21
	1089 9496 93	1	CONTACTOR	(21/11/2018 - ...) MODEL:CPBG25_18J	K21
	1089 9496 94	1	CONTACTOR	(21/11/2018 - ...) MODEL:CPBG29_18J	K21
	1089 9496 96	1	CONTACTOR	(21/11/2018 - ...) MODEL:CPBG34_18J	K21
	1089 9496 92	1	CONTACTOR	(21/11/2018 - ...) MODEL:CPBG20_18J	K23
	1089 9496 93	1	CONTACTOR	(21/11/2018 - ...) MODEL:CPBG25_18J	K23
	1089 9496 94	1	CONTACTOR	(21/11/2018 - ...) MODEL:CPBG29_18J	K23
	1089 9496 96	1	CONTACTOR	(21/11/2018 - ...) MODEL:CPBG34_18J	K23
	1089 9216 15	3	COVER	(21/11/2018 - ...) MODEL:CPBG20_18J , MODEL:CPBG25_18J , MODEL:CPBG29_18J	PC
	1089 9216 16	3	COVER	(21/11/2018 - ...) MODEL:CPBG34_18J	PC
	1089 9438 73	1	CONTACTOR	(21/11/2018 - ...) MODEL:CPBG20_18J , MODEL:CPBG25_18J	K22
	1089 9438 75	1	CONTACTOR	(21/11/2018 - ...) MODEL:CPBG29_18J , MODEL:CPBG34_18J	K22
	1089 9205 82	1	OVERLOAD RELAY	(21/11/2018 - ...) MODEL:CPBG20_18J	F21
	1089 9205 84	1	OVERLOAD RELAY	(21/11/2018 - ...) MODEL:CPBG25_18J	F21
	1089 9205 87	1	OVERLOAD RELAY	(21/11/2018 - ...) MODEL:CPBG29_18J	F21
	1089 9205 18	1	OVERLOAD RELAY	(21/11/2018 - ...) MODEL:CPBG34_18J	F21
	1089 9267 23	1	CIRCUIT BREAKER	(21/11/2018 - ...) MODEL:CPBG20_18J	Q15
	1089 9267 26	1	CIRCUIT BREAKER	(21/11/2018 - ...) MODEL:CPBG25_18J , MODEL:CPBG29_18J	Q15
	1089 9267 30	1	CIRCUIT BREAKER	(21/11/2018 - ...) MODEL:CPBG34_18J	Q15
	1089 9267 56	1	AUX CONTACT 3RV2901-1E	(21/11/2018 - ...)	Q15
	1088 0031 74	6	TERMINAL	(19/12/2018 - ...)	XM
	1088 0031 99	1	END PLATE	(19/12/2018 - ...)	XM
	1088 0031 84	2	END STOP	(21/11/2018 - ...)	XM
	Substituted by: 1089 0577 82 - CHAPA TERMINAL (quantity: 1)				
	1089 9421 85	1	AUX RELAY	(21/11/2018 - ...)	K5
	0698 5140 76	1	CABLE GLAND	(21/11/2018 - ...)	
	0697 9809 25	1	LOCK NUT	(21/11/2018 - ...)	
	0698 5141 17	1	CABLE GLAND	(21/11/2018 - ...)	Y1-TSHH12
	0698 5148 72	1	SEAL	(21/11/2018 - ...)	Y1-TSHH12
	0697 9809 54	1	LOCK NUT	(21/11/2018 - ...)	Y1-TSHH12
	0698 5141 07	1	CABLE GLAND	(21/11/2018 - ...)	PT20
	0697 9809 59	1	LOCK NUT	(21/11/2018 - ...)	PT20
	0698 5141 21	1	CABLE GLAND	(21/11/2018 - ...)	TT11-TSHH11
	0698 5148 14	1	SEAL	(21/11/2018 - ...)	TT11-TSHH11
	0697 9809 53	1	LOCK NUT	(21/11/2018 - ...)	TT11-TSHH11
	0698 5141 21	1	CABLE GLAND	(21/11/2018 - ...)	M2
	0697 9809 53	1	LOCK NUT	(21/11/2018 - ...)	M2
	1089 9575 16	1	PHASE SEQUENCE RELAY	(21/11/2018 - ...)	K25
	2202 9691 01	1	TRANSFORMER	(21/11/2018 - ...)	T1

Legend:

FREQ:60HZ - Frequency:60 Hz
 MODEL:CPBG25_18J - Model:CPBg 25
 MOVOL:230V - Supply voltage:230 V

MAPPR:ASME - Pressure Vessel Approval:ASME (U Stamp)
 MODEL:CPBG29_18J - Model:CPBg 29

MODEL:CPBG20_18J - Model:CPBg 20
 MODEL:CPBG34_18J - Model:CPBg 34

37 - Cubicle components CPBg 20-34 - 230V/60Hz - Gear driven

FREQ:60HZ + MAPPR:ASME + MOVOL:230V + (MODEL:CPBG20_18J, MODEL:CPBG25_18J, MODEL:CPBG29_18J, MODEL:CPBG34_18J)

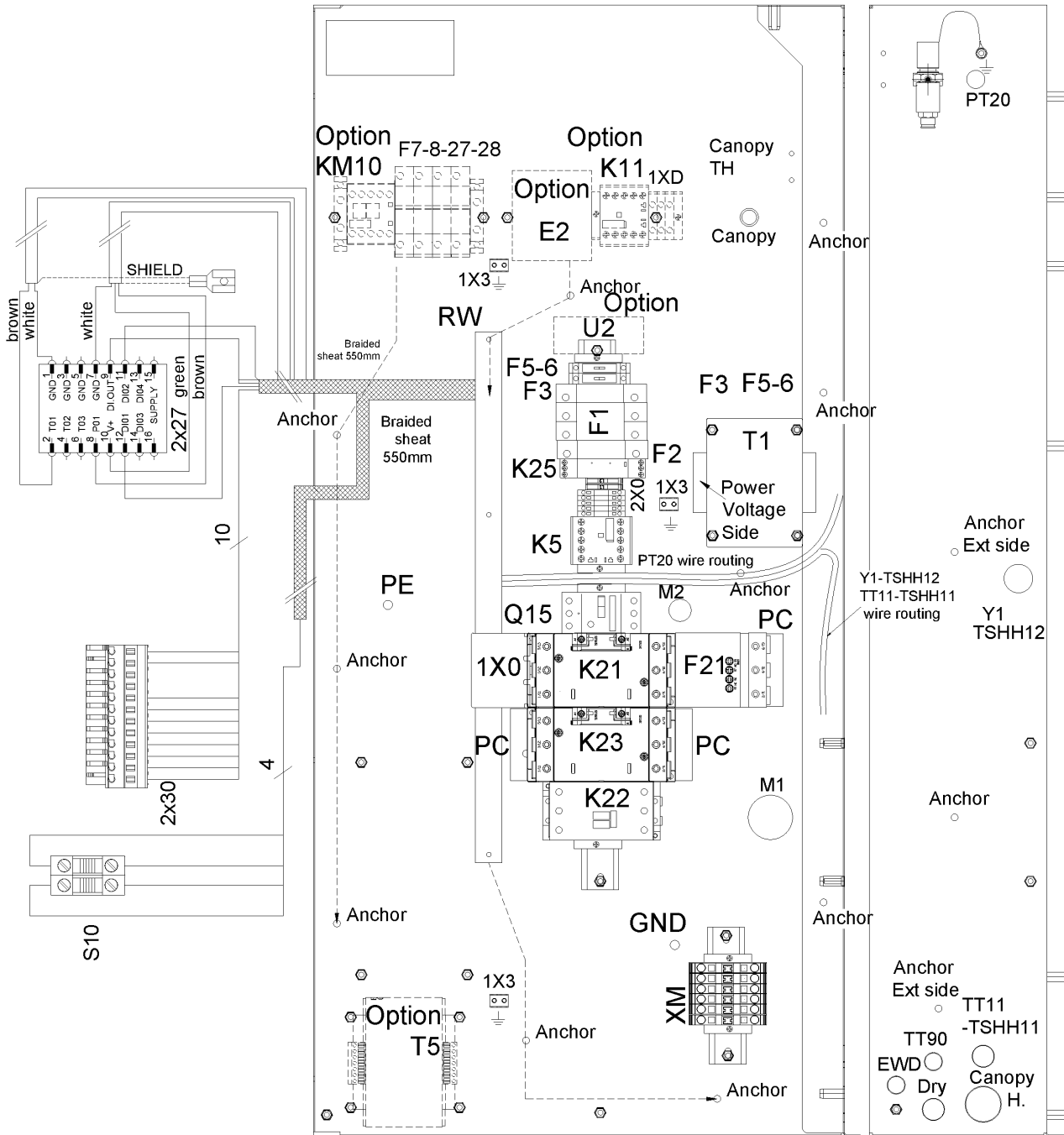

37 - Cubicle components CPBg 20-34 - 230V/60Hz - Gear driven

FREQ:60HZ + MAPPR:ASME + MOVOL:230V + (MODEL:CPBG20_18J , MODEL:CPBG25_18J , MODEL:CPBG29_18J , MODEL:CPBG34_18J)



Ref	Part Number	Qty	Name	Validity	EL
	1089 0612 22	1	FUSE	(21/11/2018 - ...)	F2
	1089 9594 04	1	FUSE HOLDER	(21/11/2018 - ...)	F2
	Substituted by:	1089 9594 30 - FUSE HOLDER (quantity: 1)			
	1089 0612 25	2	FUSE	(21/11/2018 - ...)	F1
	1089 9594 02	1	FUSE HOLDER	(21/11/2018 - ...)	F1
	1089 0612 27	1	FUSE	(21/11/2018 - ...)	F3
	1089 9594 04	1	FUSE HOLDER	(21/11/2018 - ...)	F3
	Substituted by:	1089 9594 30 - FUSE HOLDER (quantity: 1)			
	1089 9037 42	1	FUSE	(21/11/2018 - ...)	F5-6
	1088 1510 38	2	FUSE HOLDER	(21/11/2018 - ...)	F5-6
	1088 1510 39	2	END SECTION	(21/11/2018 - ...)	F5-6
	1088 1510 13	5	TERMINAL	(21/11/2018 - ...)	2X0
	1088 1515 16	1	END PLATE	(21/11/2018 - ...)	2X0
	1089 0506 09	2	EARTH-TERMINAL	(21/11/2018 - ...)	2X0
	1088 0031 84	4	END STOP	(21/11/2018 - ...)	2X0
	Substituted by:	1089 0577 82 - CHAPA TERMINAL (quantity: 1)			
	0694 5900 05	3	TAB	(21/11/2018 - ...)	1X3
	1088 0037 81	1	CONNECTOR	(21/11/2018 - ...)	2X27
	1088 0031 32	1	CONNECTOR	(21/11/2018 - ...)	2X30
	1088 0037 31	1	CONNECTOR 3-POLE	(21/11/2018 - ...)	X109
	1089 9513 89	1	EMERGENCY STOP PUSH BUTTON	(21/11/2018 - ...)	S10
	1089 9482 98	2	NC CONTACT	(21/11/2018 - ...)	S10
	1089 9482 95	1	MODULE HOLDER	(21/11/2018 - ...)	S10
	1089 9125 13	1	DECAL YELLOW RING	(21/11/2018 - ...)	S10
	1088 0153 03	1	CONNECTION HEAD	(21/11/2018 - ...)	XY1
	1088 0021 92	1	CONNECTOR	(21/11/2018 - ...)	XTT11-TSHH1
	1088 0021 93	4	TERMINAL PIN	(21/11/2018 - ...)	XTT11-TSHH1
	2204 1039 00	1	PRESSURE SENSOR	(21/11/2018 - ...)	PT20
	1088 0021 59	1	CONNECTOR FEMALE	(21/11/2018 - ...)	PT20
	1088 0021 60	3	WIRE SEAL	(21/11/2018 - ...)	PT20
	1088 0021 61	3	TERMINAL PIN	(21/11/2018 - ...)	PT20
	2204 1407 00	1	STRAIGHT FITTING	(21/11/2018 - ...)	PT20
	0348 0110 03	1	ANCHOR PLATE	(21/11/2018 - ...)	PT20
	0348 0101 13	1	CABLE TIE	(21/11/2018 - ...)	PT20
	6236 3126 00	9	ANCHOR	(21/11/2018 - ...)	
	2204 1487 00	1	CUBICLE BOX	(21/11/2018 - ...)	
	2205 0137 00	2	SERVICE DIAGRAM	(21/11/2018 - ...)	
	2205 0137 60	2	ELECTRICAL LIST	(21/11/2018 - ...)	
	2200 7723 35	1	GLOSSARY ELECTRICAL PARTS	(21/11/2018 - ...)	
	2204 1227 51	1	SINGLE LINE LABEL	(21/11/2018 - ...)	

Legend:

FREQ:60HZ - Frequency:60 Hz
 MODEL:CPBG25_18J - Model:CPBg 25
 MOVOL:230V - Supply voltage:230 V

MAPPR:ASME - Pressure Vessel Approval:ASME (U Stamp)
 MODEL:CPBG29_18J - Model:CPBg 29

MODEL:CPBG20_18J - Model:CPBg 20
 MODEL:CPBG34_18J - Model:CPBg 34



38 - Cubicle components CPBg 20-34 - 200230460V/60Hz - ASME - Gear driven
FREQ:60HZ + MAPPR:ASME + MOVOL:200230460V + (MODEL:CPBG20_18J , MODEL:CPBG25_18J , MODEL:CPBG29_18J , MODEL:CPBG34_18J)

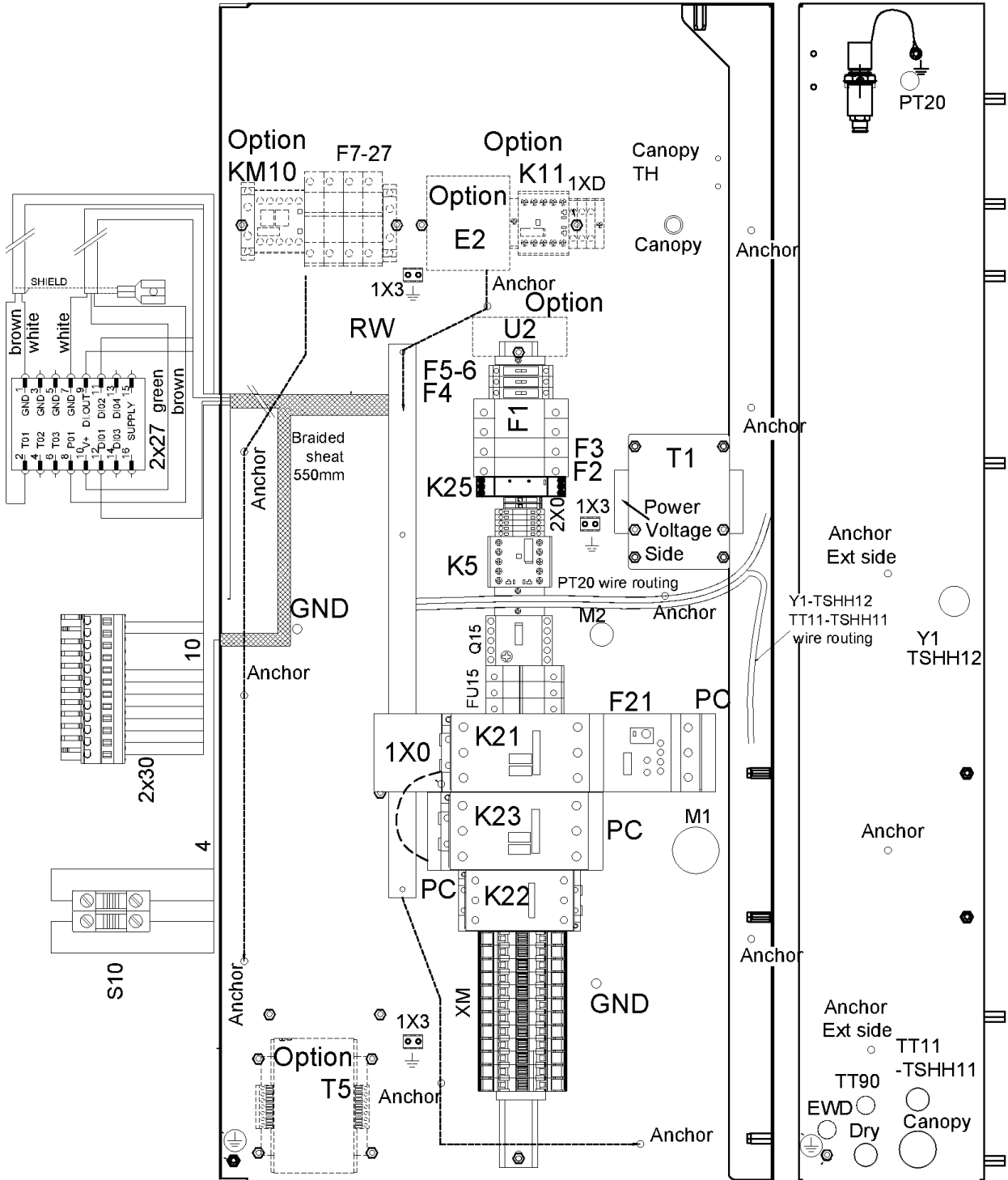

Ref	Part Number	Qty	Name	Validity	EL
	2205 0325 01	1	CUBICLE	(21/11/2018 - ...) MODEL:CPBG20_18J	
	2205 0325 02	1	CUBICLE	(21/11/2018 - ...) MODEL:CPBG25_18J	
	2205 0325 03	1	CUBICLE	(21/11/2018 - ...) MODEL:CPBG29_18J	
	2205 0325 04	1	CUBICLE	(21/11/2018 - ...) MODEL:CPBG34_18J	
	1089 9216 14	1	TERMINAL BLOCK	(21/11/2018 - ...) MODEL:CPBG20_18J , MODEL:CPBG25_18J	1X0
	1089 9362 04	1	COVER FOR TERMINAL	(21/11/2018 - ...) MODEL:CPBG29_18J , MODEL:CPBG34_18J	1X0
	2202 9049 00	3	INSULATION FOR TERMINAL	(21/11/2018 - ...) MODEL:CPBG29_18J , MODEL:CPBG34_18J	1X0
	1622 1692 00	3	CONNECTION ELEMENT	(21/11/2018 - ...) MODEL:CPBG29_18J , MODEL:CPBG34_18J	1X0
	1089 9496 93	1	CONTACTOR	(21/11/2018 - ...) MODEL:CPBG20_18J , MODEL:CPBG25_18J	K21
	1089 9496 94	1	CONTACTOR	(21/11/2018 - ...) MODEL:CPBG29_18J	K21
	1089 9496 95	1	CONTACTOR	(21/11/2018 - ...) MODEL:CPBG34_18J	K21
	1089 9216 15	1	COVER	(21/11/2018 - ...) MODEL:CPBG20_18J , MODEL:CPBG25_18J	PC
	1089 9216 15	2	COVER	(21/11/2018 - ...) MODEL:CPBG29_18J , MODEL:CPBG34_18J	PC
	1089 9496 93	1	CONTACTOR	(21/11/2018 - ...) MODEL:CPBG20_18J	K23
	1089 9496 94	1	CONTACTOR	(21/11/2018 - ...) MODEL:CPBG25_18J	K23
	1089 9496 96	1	CONTACTOR	(21/11/2018 - ...) MODEL:CPBG29_18J , MODEL:CPBG34_18J	K23
	1089 9216 15	2	COVER	(21/11/2018 - ...) MODEL:CPBG20_18J , MODEL:CPBG25_18J	PC
	1089 9216 16	1	COVER	(21/11/2018 - ...) MODEL:CPBG29_18J , MODEL:CPBG34_18J	PC
	1089 9438 73	1	CONTACTOR	(21/11/2018 - ...) MODEL:CPBG20_18J	K22
	1089 9438 75	1	CONTACTOR	(21/11/2018 - ...) MODEL:CPBG25_18J , MODEL:CPBG29_18J	K22
	1089 9496 93	1	CONTACTOR	(21/11/2018 - ...) MODEL:CPBG34_18J	K22
	1089 9216 15	2	COVER	(21/11/2018 - ...) MODEL:CPBG34_18J	PC
	1089 9205 16	1	OVERLOAD RELAY 3RB3036-1UB0	(21/11/2018 - ...) MODEL:CPBG20_18J , MODEL:CPBG25_18J	F21
	1089 9446 97	1	OVERLOAD RELAY	(21/11/2018 - ...) MODEL:CPBG29_18J , MODEL:CPBG34_18J	F21
	1089 9267 65	1	OVERLOAD RELAY	(21/11/2018 - ...) MODEL:CPBG20_18J , MODEL:CPBG25_18J , MODEL:CPBG29_18J	F21
	1089 9267 66	1	OVERLOAD RELAY	(21/11/2018 - ...) MODEL:CPBG34_18J	F21
	0981 2200 03	1	MOUNTING KIT	(21/11/2018 - ...)	Q15
	1089 9168 36	3	FUSE	(21/11/2018 - ...) MODEL:CPBG20_18J	FU15
	1089 9332 39	3	FUSE MOTOR	(21/11/2018 - ...) MODEL:CPBG25_18J , MODEL:CPBG29_18J	
	1089 9168 27	3	FUSE	(21/11/2018 - ...) MODEL:CPBG34_18J	
	1089 9594 06	1	FUSE HOLDER	(21/11/2018 - ...)	FU15
	1089 9421 85	1	AUX RELAY	(21/11/2018 - ...)	K5
	0698 5142 06	1	CABLE GLAND	(21/11/2018 - ...) MODEL:CPBG20_18J , MODEL:CPBG25_18J	
	0698 5140 76	1	CABLE GLAND	(21/11/2018 - ...) MODEL:CPBG29_18J , MODEL:CPBG34_18J	
	0697 9809 25	1	LOCK NUT	(21/11/2018 - ...)	
	0698 5141 17	1	CABLE GLAND	(21/11/2018 - ...)	Y1-TSHH12
	0698 5148 72	1	SEAL	(21/11/2018 - ...)	Y1-TSHH12
	0697 9809 54	1	LOCK NUT	(21/11/2018 - ...)	Y1-TSHH12
	0698 5141 07	1	CABLE GLAND	(21/11/2018 - ...)	PT20
	0697 9809 59	1	LOCK NUT	(21/11/2018 - ...)	PT20
	0698 5141 21	1	CABLE GLAND	(21/11/2018 - ...)	TT11-TSHH11
	0697 9809 53	1	LOCK NUT	(21/11/2018 - ...)	TT11-TSHH11

Legend:

FREQ:60HZ - Frequency:60 Hz
 MODEL:CPBG25_18J - Model:CPBg 25
 MOVOL:200230460V - Supply voltage:200-230-460 V

MAPPR:ASME - Pressure Vessel Approval:ASME (U Stamp)
 MODEL:CPBG29_18J - Model:CPBg 29

MODEL:CPBG20_18J - Model:CPBg 20
 MODEL:CPBG34_18J - Model:CPBg 34

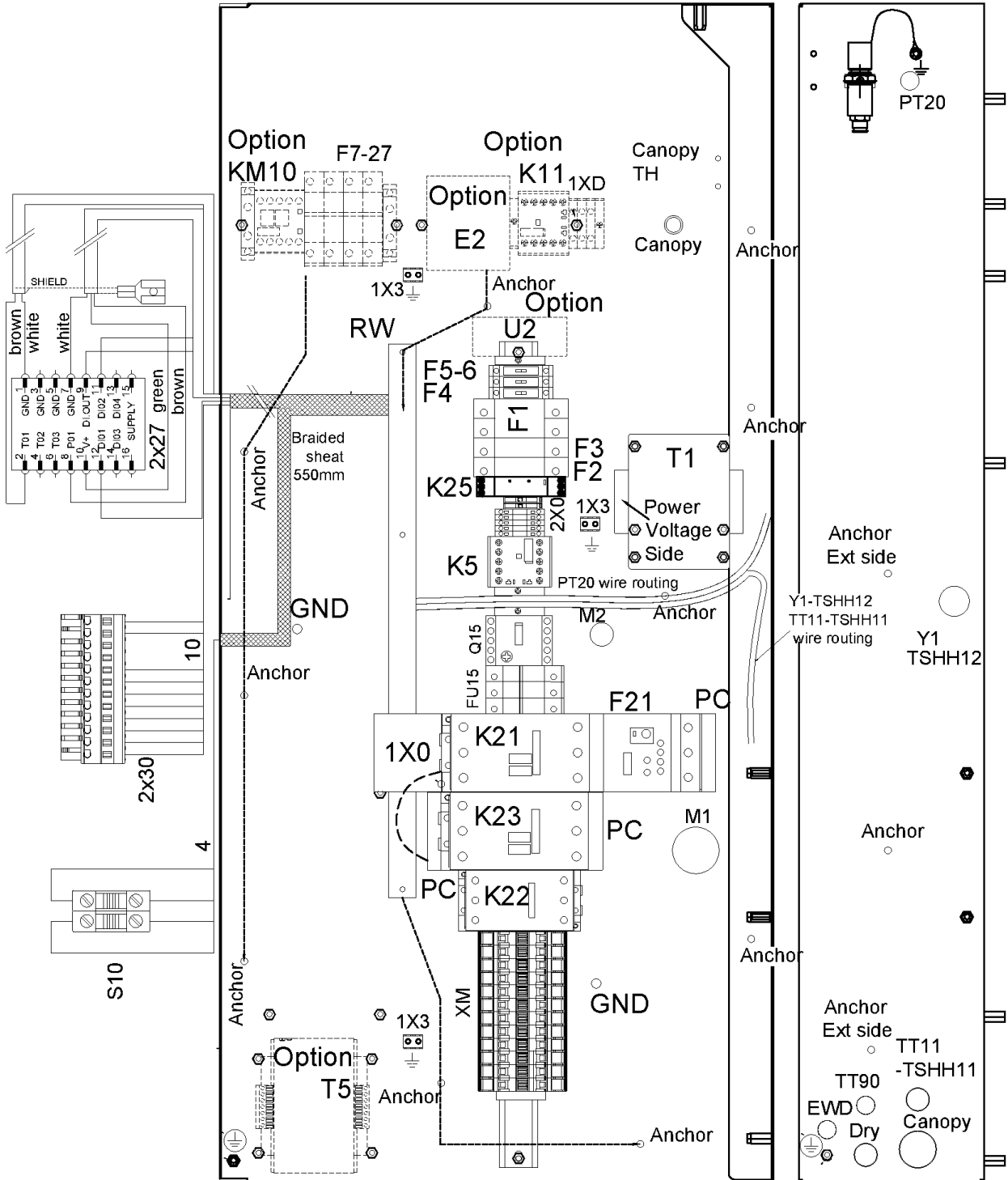

Ref	Part Number	Qty	Name	Validity	EL
	0698 5148 14	1	SEAL	(21/11/2018 - ...)	TT11-TSHH11
	0698 5141 21	1	CABLE GLAND	(21/11/2018 - ...)	M2
	0697 9809 53	1	LOCK NUT	(21/11/2018 - ...)	M2
	1089 9575 16	1	PHASE SEQUENCE RELAY	(21/11/2018 - ...)	K25
	2202 9691 01	1	TRANSFORMER	(21/11/2018 - ...)	T1
	1089 9168 48	1	FUSE	(21/11/2018 - ...)	F2
	1089 9594 04	1	FUSE HOLDER	(21/11/2018 - ...)	F2
	☞ Substituted by: 1089 9594 30 - FUSE HOLDER (quantity: 1)				
	1089 9168 63	2	FUSE	(21/11/2018 - ...)	F1
	1089 9168 53	2	FUSE	(21/11/2018 - ...)	F1
	1089 9594 02	1	FUSE HOLDER	(21/11/2018 - ...)	F1
	1089 0591 31	1	FUSE	(21/11/2018 - ...)	F3
	1089 9594 04	1	FUSE HOLDER	(21/11/2018 - ...)	F3
	☞ Substituted by: 1089 9594 30 - FUSE HOLDER (quantity: 1)				
	1089 9168 77	2	FUSE	(21/11/2018 - ...)	F5-6
	1088 1510 38	2	FUSE HOLDER	(21/11/2018 - ...)	F5-6
	1088 1510 39	2	END SECTION	(21/11/2018 - ...)	F5-6
	1089 9168 79	1	FUSE	(21/11/2018 - ...)	F4
	1088 1510 38	1	FUSE HOLDER	(21/11/2018 - ...)	F4
	1088 1510 39	1	END SECTION	(21/11/2018 - ...)	F4
	1088 1510 13	5	TERMINAL	(21/11/2018 - ...)	2X0
	1088 1515 16	1	END PLATE	(21/11/2018 - ...)	2X0
	1089 0506 09	2	EARTH-TERMINAL	(21/11/2018 - ...)	2X0
	1088 0031 84	4	END STOP	(21/11/2018 - ...)	2X0
	☞ Substituted by: 1089 0577 82 - CHAPA TERMINAL (quantity: 1)				
	1088 0031 74	12	TERMINAL	(21/11/2018 - ...)	XM
	1088 0031 99	1	END PLATE	(21/11/2018 - ...)	XM
	1088 0031 96	6	JUMPER	(21/11/2018 - ...)	XM
	1088 0031 84	2	END STOP	(21/11/2018 - ...)	XM
	☞ Substituted by: 1089 0577 82 - CHAPA TERMINAL (quantity: 1)				
	0694 5900 05	3	TAB	(21/11/2018 - ...)	1X3
	1088 0037 81	1	CONNECTOR	(21/11/2018 - ...)	2X27
	1088 0031 32	1	CONNECTOR	(21/11/2018 - ...)	2X30
	1088 0037 31	1	CONNECTOR 3-POLE	(21/11/2018 - ...)	X109
	1089 9513 89	1	EMERGENCY STOP PUSH BUTTON	(21/11/2018 - ...)	S10
	1089 9482 98	2	NC CONTACT	(21/11/2018 - ...)	S10
	1089 9482 95	1	MODULE HOLDER	(21/11/2018 - ...)	S10
	1089 9125 13	1	DECAL YELLOW RING	(21/11/2018 - ...)	S10
	1088 0153 03	1	CONNECTION HEAD	(21/11/2018 - ...)	XY1
	1088 0021 92	1	CONNECTOR	(21/11/2018 - ...)	XTT11-TSHH1
	1088 0021 93	4	TERMINAL PIN	(21/11/2018 - ...)	XTT11-TSHH1
	2204 1039 00	1	PRESSURE SENSOR	(21/11/2018 - ...)	PT20
	1088 0021 59	1	CONNECTOR FEMALE	(21/11/2018 - ...)	PT20
	1088 0021 60	3	WIRE SEAL	(21/11/2018 - ...)	PT20
	1088 0021 61	3	TERMINAL PIN	(21/11/2018 - ...)	PT20
	2204 1407 00	1	STRAIGHT FITTING	(21/11/2018 - ...)	PT20
	0348 0110 03	1	ANCHOR PLATE	(21/11/2018 - ...)	PT20
	0348 0101 13	1	CABLE TIE	(21/11/2018 - ...)	PT20
	6236 3126 00	12	ANCHOR	(21/11/2018 - ...)	
	2204 1487 00	1	CUBICLE BOX	(21/11/2018 - ...)	

Legend:

FREQ:60HZ - Frequency:60 Hz
 MODEL:CPBG25_18J - Model:CPBg 25
 MOVOL:200230460V - Supply voltage:200-230-460 V

MAPPR:ASME - Pressure Vessel Approval:ASME (U Stamp)
 MODEL:CPBG29_18J - Model:CPBg 29

MODEL:CPBG20_18J - Model:CPBg 20
 MODEL:CPBG34_18J - Model:CPBg 34

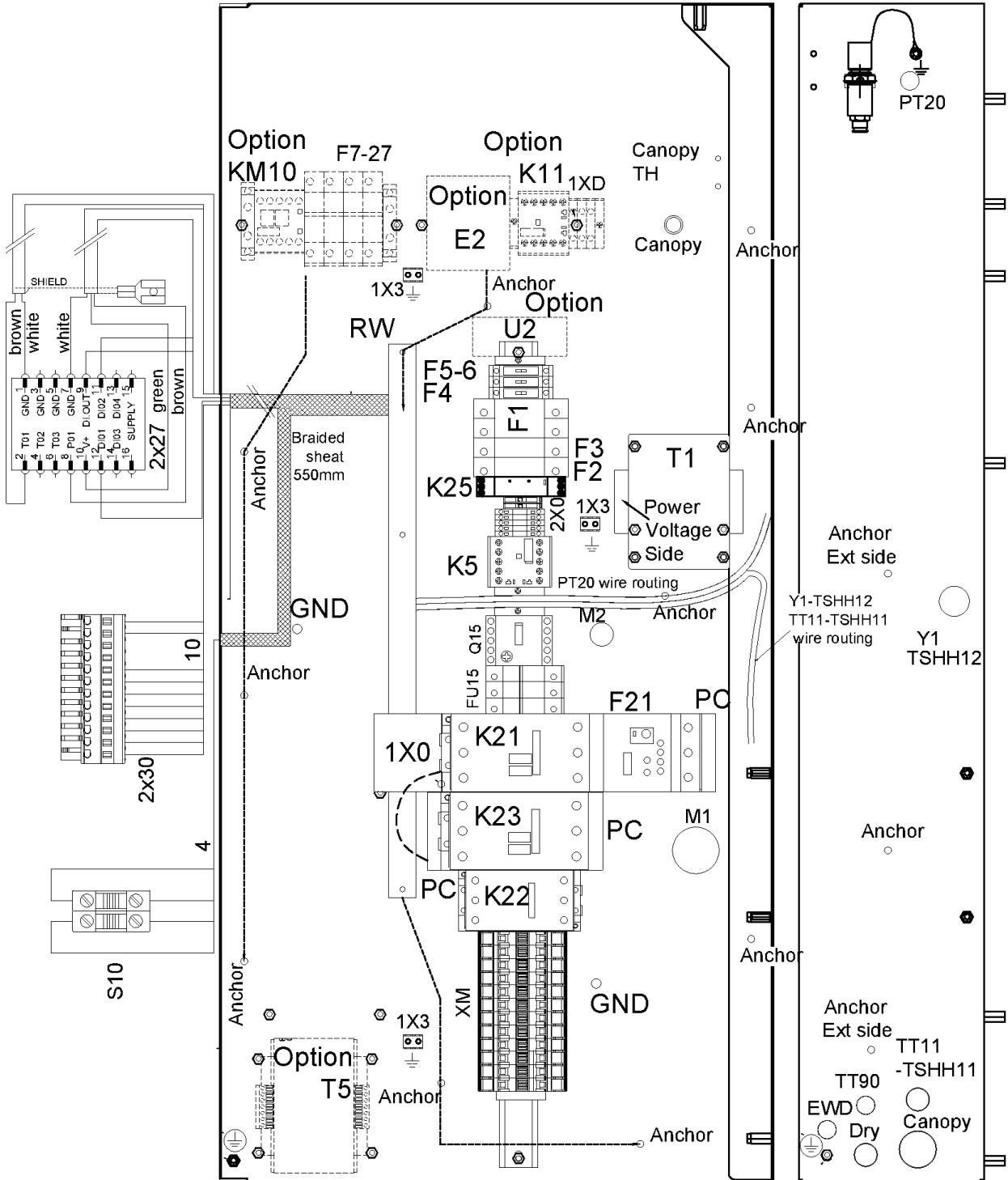

38 - Cubicle components CPBg 20-34 - 200230460V/60Hz - ASME - Gear driven
 FREQ:60HZ + MAPPR:ASME + MOVOL:200230460V + (MODEL:CPBG20_18J , MODEL:CPBG25_18J , MODEL:CPBG29_18J , MODEL:CPBG34_18J)



Ref	Part Number	Qty	Name	Validity	EL
	2205 0325 00	2	SERVICE DIAGRAM	(21/11/2018 - ...)	
	2205 0325 10	2	ELECTRICAL LIST	(21/11/2018 - ...)	
	2200 7723 35	1	GLOSSARY ELECTRICAL PARTS	(21/11/2018 - ...)	
	2204 2198 01	1	LABEL	(21/11/2018 - ...)	
	2204 2198 11	1	LABEL	(21/11/2018 - ...)	
	2204 2198 21	1	LABEL	(21/11/2018 - ...)	
	2202 8788 01	1	LABEL	(21/11/2018 - ...)	
	2202 2610 04	1	LABEL	(21/11/2018 - ...)	
	2202 2610 70	1	LABEL	(21/11/2018 - ...)	
	2203 0541 10	1	LABEL	(21/11/2018 - ...)	
	1089 0362 50	2	SWITCH	(21/11/2018 - ...) MODEL:CPBG29_18J	

Legend:

FREQ:60HZ - Frequency:60 Hz

MODEL:CPBG25_18J - Model:CPBg 25

MOVOL:200230460V - Supply voltage:200-230-460 V

MAPPR:ASME - Pressure Vessel Approval:ASME (U Stamp)

MODEL:CPBG29_18J - Model:CPBg 29

MODEL:CPBG20_18J - Model:CPBg 20

MODEL:CPBG34_18J - Model:CPBg 34

Gear driven

FREQ:60HZ + IDRY:N + MAPPR:CRNASME + MOVOL:200230460V + (MODEL:CPBG20_18J, MODEL:CPBG25_18J, MODEL:CPBG29_18J, MODEL:CPBG34_18J)

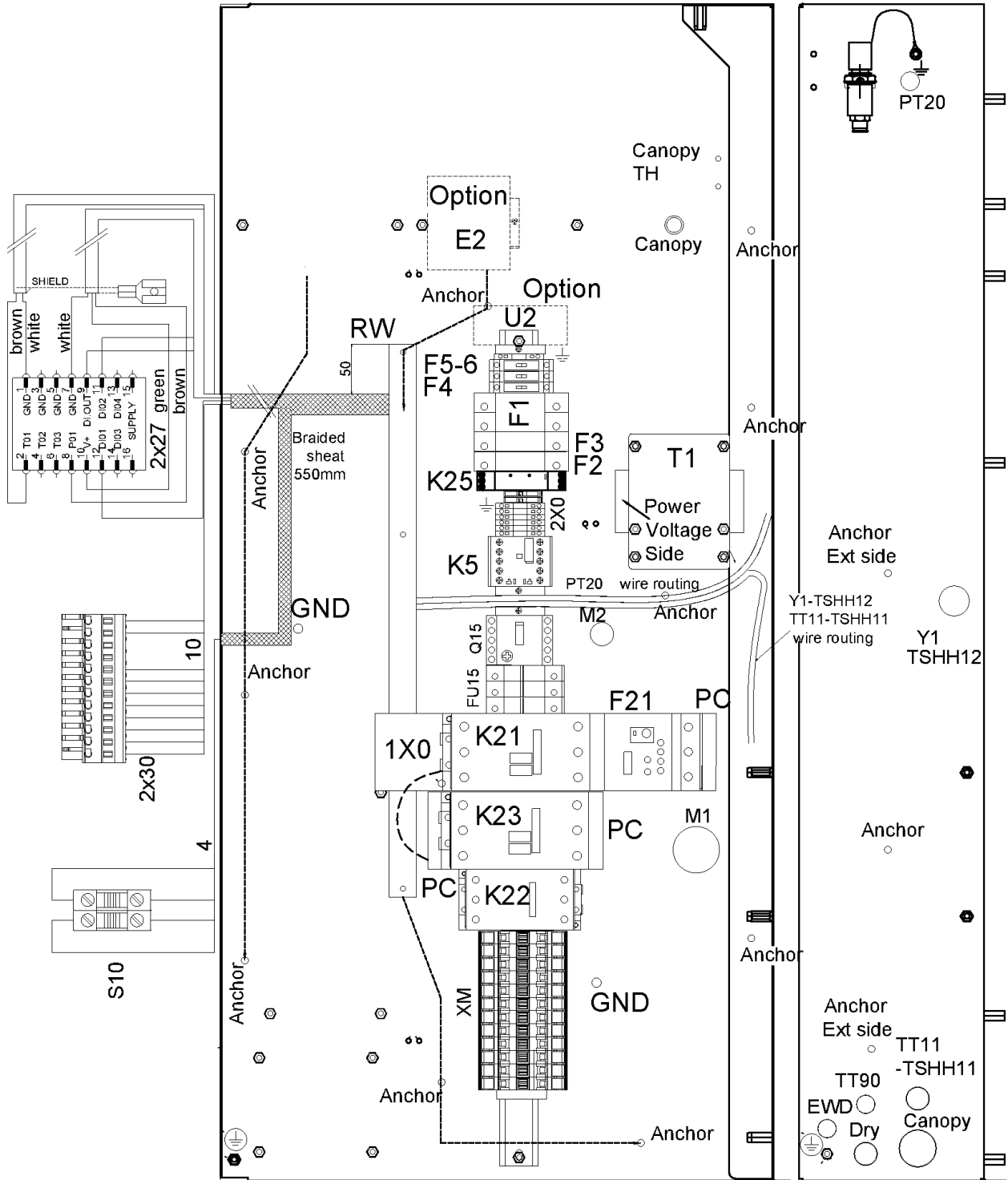

39 - Cubicle components CPBg 20-34 - 200230460V - CRNSASME - Without dryer - Gear driven



FREQ:60HZ + IDRY:N + MAPPR:CRNASME + MOVOL:200230460V + (MODEL:CPBG20_18J , MODEL:CPBG25_18J , MODEL:CPBG29_18J , MODEL:CPBG34_18J)

Ref	Part Number	Qty	Name	Validity	EL
	2205 0325 21	1	CUBICLE	(28/02/2019 - ...) MODEL:CPBG20_18J	
	2205 0325 22	1	CUBICLE	(28/02/2019 - ...) MODEL:CPBG25_18J	
	2205 0325 23	1	CUBICLE	(28/02/2019 - ...) MODEL:CPBG29_18J	
	2205 0325 24	1	CUBICLE	(28/02/2019 - ...) MODEL:CPBG34_18J	
	1089 9216 14	1	TERMINAL BLOCK	(28/02/2019 - ...) MODEL:CPBG20_18J , MODEL:CPBG25_18J	1X0
	1089 9362 04	1	COVER FOR TERMINAL	(28/02/2019 - ...) MODEL:CPBG29_18J , MODEL:CPBG34_18J	1X0
	2202 9049 00	3	INSULATION FOR TERMINAL	(28/02/2019 - ...) MODEL:CPBG29_18J , MODEL:CPBG34_18J	1X0
	1622 1692 00	3	CONNECTION ELEMENT	(28/02/2019 - ...) MODEL:CPBG29_18J , MODEL:CPBG34_18J	1X0
	1089 9496 93	1	CONTACTOR	(28/02/2019 - ...) MODEL:CPBG20_18J , MODEL:CPBG25_18J	K21
	1089 9496 94	1	CONTACTOR	(28/02/2019 - ...) MODEL:CPBG29_18J	K21
	1089 9496 95	1	CONTACTOR	(28/02/2019 - ...) MODEL:CPBG34_18J	K21
	1089 9216 15	1	COVER	(28/02/2019 - ...) MODEL:CPBG20_18J , MODEL:CPBG25_18J	PC
	1089 9216 15	2	COVER	(28/02/2019 - ...) MODEL:CPBG29_18J , MODEL:CPBG34_18J	PC
	1089 9496 93	1	CONTACTOR	(28/02/2019 - ...) MODEL:CPBG20_18J	K23
	1089 9496 94	1	CONTACTOR	(28/02/2019 - ...) MODEL:CPBG25_18J	K23
	1089 9496 96	1	CONTACTOR	(28/02/2019 - ...) MODEL:CPBG29_18J , MODEL:CPBG34_18J	K23
	1089 9216 15	2	COVER	(28/02/2019 - ...) MODEL:CPBG20_18J , MODEL:CPBG25_18J	PC
	1089 9216 16	1	COVER	(28/02/2019 - ...) MODEL:CPBG29_18J , MODEL:CPBG34_18J	PC
	1089 9438 73	1	CONTACTOR	(28/02/2019 - ...) MODEL:CPBG20_18J	K22
	1089 9438 75	1	CONTACTOR	(28/02/2019 - ...) MODEL:CPBG25_18J , MODEL:CPBG29_18J	K22
	1089 9496 93	1	CONTACTOR	(28/02/2019 - ...) MODEL:CPBG34_18J	K22
	1089 9216 15	2	COVER	(28/02/2019 - ...) MODEL:CPBG34_18J	PC
	1089 9205 16	1	OVERLOAD RELAY 3RB3036-1UB0	(28/02/2019 - ...) MODEL:CPBG20_18J , MODEL:CPBG25_18J	F21
	1089 9446 97	1	OVERLOAD RELAY	(28/02/2019 - ...) MODEL:CPBG29_18J , MODEL:CPBG34_18J	F21
	1089 9267 65	1	OVERLOAD RELAY	(28/02/2019 - ...) MODEL:CPBG20_18J , MODEL:CPBG25_18J , MODEL:CPBG29_18J	F21
	1089 9267 66	1	OVERLOAD RELAY	(28/02/2019 - ...) MODEL:CPBG34_18J	F21
	0981 2200 03	1	MOUNTING KIT	(28/02/2019 - ...)	
	1089 9168 36	3	FUSE	(28/02/2019 - ...) MODEL:CPBG20_18J	FU15
	1089 9332 39	3	FUSE MOTOR	(28/02/2019 - ...) MODEL:CPBG25_18J , MODEL:CPBG29_18J	FU15
	1089 9168 27	3	FUSE	(28/02/2019 - ...) MODEL:CPBG34_18J	
	1089 9594 06	1	FUSES HOLDER BCC 3X38	(28/02/2019 - ...)	FU15
	1089 9421 85	1	AUX RELAY	(28/02/2019 - ...)	K5
	0698 5142 06	1	CABLE GLAND	(28/02/2019 - ...) MODEL:CPBG20_18J , MODEL:CPBG25_18J	
	0698 5140 76	1	CABLE GLAND	(28/02/2019 - ...) MODEL:CPBG29_18J , MODEL:CPBG34_18J	
	0697 9809 25	1	LOCK NUT	(28/02/2019 - ...)	
	0698 5141 17	1	CABLE GLAND	(28/02/2019 - ...)	Y1-TSHH12
	0698 5148 72	1	SEAL	(28/02/2019 - ...)	Y1-TSHH12
	0697 9809 54	1	LOCK NUT	(28/02/2019 - ...)	Y1-TSHH12
	0698 5141 07	1	CABLE GLAND	(28/02/2019 - ...)	PT20
	0697 9809 59	1	NUT LOCK	(28/02/2019 - ...)	PT20
	0698 5141 21	1	CABLE GLAND	(28/02/2019 - ...)	TT11-TSHH11

Legend:

FREQ:60HZ - Frequency:60 Hz
 MODEL:CPBG20_18J - Model:CPBg 20
 MODEL:CPBG34_18J - Model:CPBg 34

IDRY:N - Integrated dryer:No
 MODEL:CPBG25_18J - Model:CPBg 25
 MOVOL:200230460V - Supply voltage:200-230-460 V

MAPPR:CRNASME - Pressure Vessel Approval:CRN (based on ASME)
 MODEL:CPBG29_18J - Model:CPBg 29

Gear driven

FREQ:60HZ + IDRY:N + MAPPR:CRNASME + MOVOL:200230460V + (MODEL:CPBG20_18J, MODEL:CPBG25_18J, MODEL:CPBG29_18J, MODEL:CPBG34_18J)

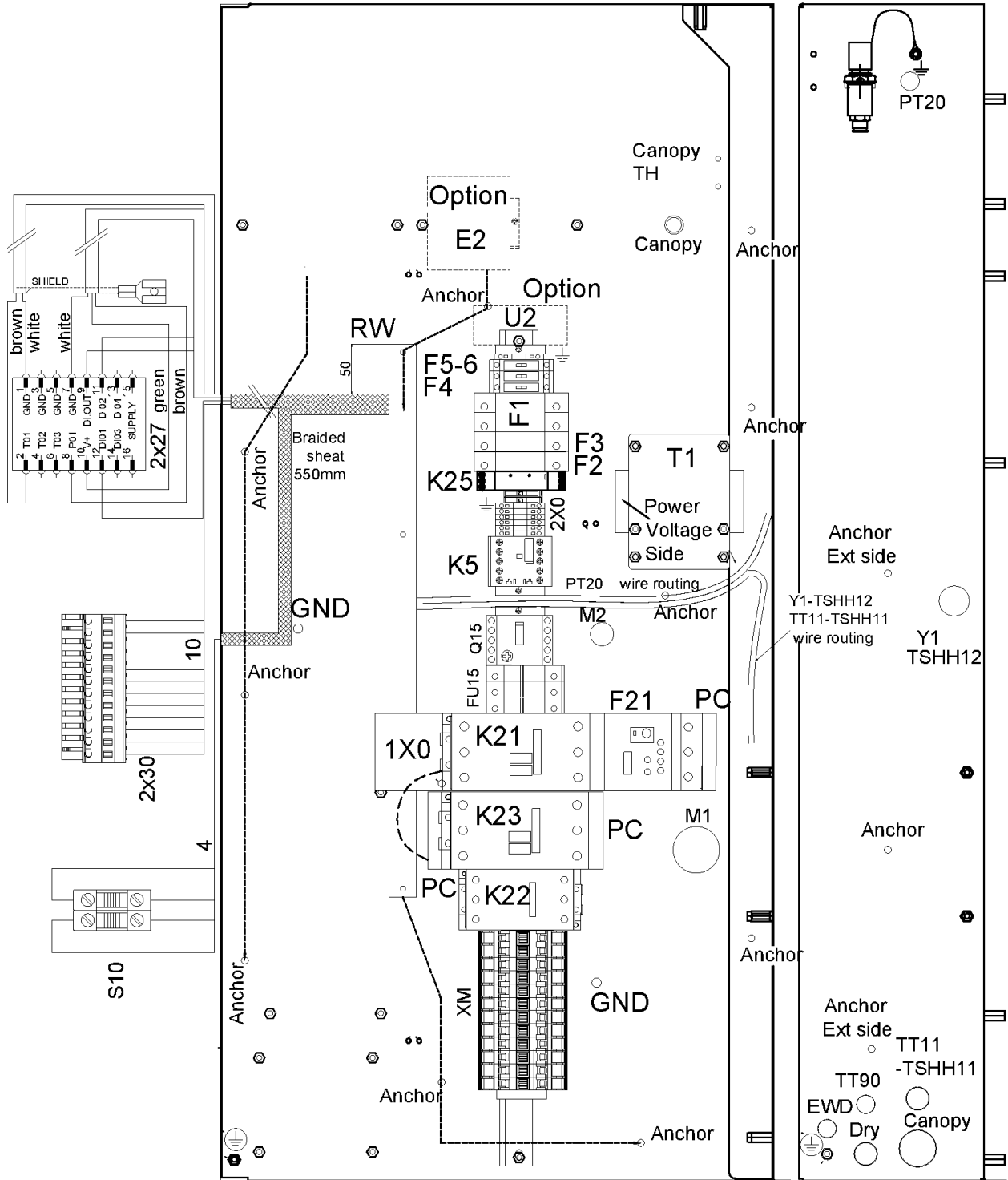

39 - Cubicle components CPBg 20-34 - 200230460V - CRNSASME - Without dryer - Gear driven



FREQ:60HZ + IDRY:N + MAPPR:CRNASME + MOVOL:200230460V + (MODEL:CPBG20_18J , MODEL:CPBG25_18J , MODEL:CPBG29_18J , MODEL:CPBG34_18J)

Ref	Part Number	Qty	Name	Validity	EL
	0697 9809 53	1	LOCK NUT	(28/02/2019 - ...)	TT11-TSHH11
	0698 5148 14	1	SEAL	(28/02/2019 - ...)	TT11-TSHH11
	0698 5141 21	1	CABLE GLAND	(28/02/2019 - ...)	M2
	0697 9809 53	1	LOCK NUT	(28/02/2019 - ...)	M2
	1089 9575 16	1	PHASE SEQUENCE RELAY	(28/02/2019 - ...)	K25
	2202 9691 01	1	TRANSFORMER	(28/02/2019 - ...)	T1
	1089 9168 48	1	FUSE	(28/02/2019 - ...)	F2
	1089 9594 04	1	FUSE HOLDER	(28/02/2019 - ...)	F2
	Substituted by:	1089 9594 30 - FUSE HOLDER (quantity: 1)			
	1089 9168 63	2	FUSE	(28/02/2019 - ...)	F1
	1089 9168 53	2	FUSE	(28/02/2019 - ...)	F1
	1089 9594 02	1	FUSE HOLDER	(28/02/2019 - ...)	F1
	1089 0591 31	1	FUSE	(28/02/2019 - ...)	F3
	1089 9594 04	1	FUSE HOLDER	(28/02/2019 - ...)	F3
	Substituted by:	1089 9594 30 - FUSE HOLDER (quantity: 1)			
	1089 9168 77	2	FUSE	(28/02/2019 - ...)	F5-6
	1088 1510 38	2	FUSE HOLDER	(28/02/2019 - ...)	F5-6
	1088 1510 39	2	END SECTION	(28/02/2019 - ...)	F5-6
	1089 9168 79	1	FUSE	(28/02/2019 - ...)	F4
	1088 1510 38	1	FUSE HOLDER	(28/02/2019 - ...)	F4
	1088 1510 39	1	END SECTION	(28/02/2019 - ...)	F4
	1088 1510 13	5	TERMINAL	(28/02/2019 - ...)	2X0
	1088 1515 16	1	END PLATE	(28/02/2019 - ...)	2X0
	1089 0506 09	2	EARTH-TERMINAL	(28/02/2019 - ...)	2X0
	1088 0031 84	4	END STOP	(28/02/2019 - ...)	2X0
	Substituted by:	1089 0577 82 - CHAPA TERMINAL (quantity: 1)			
	1088 1510 10	2	EARTH TERMINAL	(28/02/2019 - ...)	2X0
	1088 1510 14	2	TERMINAL	(28/02/2019 - ...)	2X0
	1088 0031 74	12	TERMINAL	(28/02/2019 - ...)	XM
	1088 0031 99	1	END PLATE	(28/02/2019 - ...)	XM
	1088 0031 96	6	JUMPER	(28/02/2019 - ...)	XM
	1088 0031 84	2	END STOP	(28/02/2019 - ...)	XM
	Substituted by:	1089 0577 82 - CHAPA TERMINAL (quantity: 1)			
	1088 0037 81	1	CONNECTOR	(28/02/2019 - ...)	2X27
	1088 0031 32	1	CONNECTOR	(28/02/2019 - ...)	2X30
	1088 0037 31	1	CONNECTOR 3-POLE	(28/02/2019 - ...)	X109
	1089 9513 89	1	EMERGENCY STOP PUSH BUTTON	(28/02/2019 - ...)	S10
	1089 9482 98	2	NC CONTACT	(28/02/2019 - ...)	S10
	1089 9482 95	1	MODULE HOLDER	(28/02/2019 - ...)	S10
	1089 9125 13	1	DECAL YELLOW RING	(28/02/2019 - ...)	S10
	1088 0153 03	1	CONNECTION HEAD	(28/02/2019 - ...)	XY1
	1088 0021 92	1	CONNECTOR	(28/02/2019 - ...)	XTT11-TSHH1
	1088 0021 93	4	TERMINAL PIN	(28/02/2019 - ...)	XTT11-TSHH1
	2204 1039 00	1	PRESSURE SENSOR	(28/02/2019 - ...)	PT20
	1088 0021 59	1	CONNECTOR FEMALE	(28/02/2019 - ...)	PT20
	1088 0021 60	3	WIRE SEAL	(28/02/2019 - ...)	PT20
	1088 0021 61	3	TERMINAL PIN	(28/02/2019 - ...)	PT20
	2204 1407 00	1	STRAIGHT FITTING	(28/02/2019 - ...)	PT20
	0348 0110 03	1	ANCHOR PLATE	(28/02/2019 - ...)	PT20

Legend:

FREQ:60HZ - Frequency:60 Hz
 MODEL:CPBG20_18J - Model:CPBg 20
 MODEL:CPBG34_18J - Model:CPBg 34

IDRY:N - Integrated dryer:No
 MODEL:CPBG25_18J - Model:CPBg 25
 MOVOL:200230460V - Supply voltage:200-230-460 V

MAPPR:CRNASME - Pressure Vessel Approval:CRN (based on ASME)
 MODEL:CPBG29_18J - Model:CPBg 29

Gear driven

FREQ:60HZ + IDRY:N + MAPPR:CRNASME + MOVOL:200230460V + (MODEL:CPBG20_18J, MODEL:CPBG25_18J, MODEL:CPBG29_18J, MODEL:CPBG34_18J)

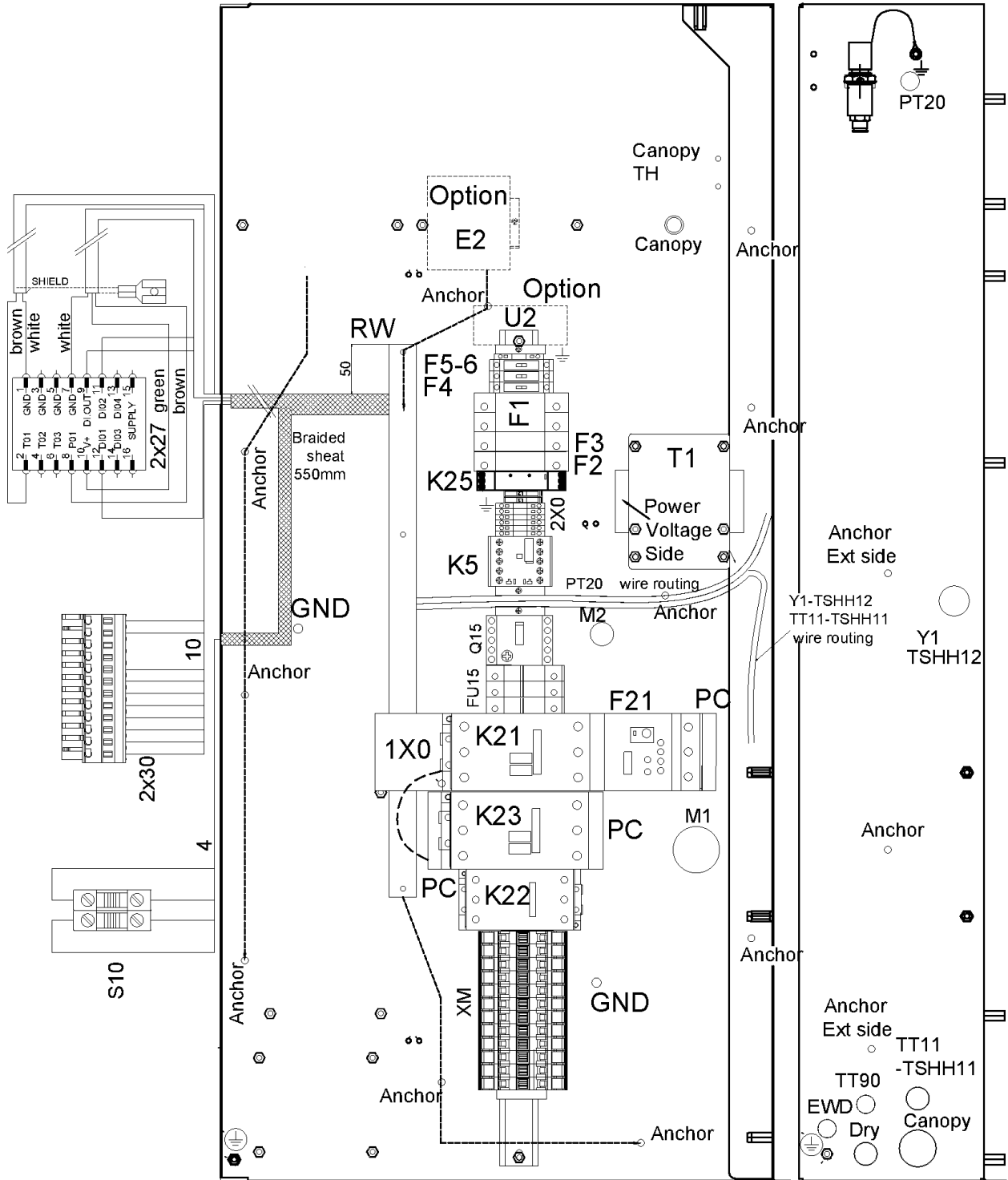

39 - Cubicle components CPBg 20-34 - 200230460V - CRNSASME - Without dryer - Gear driven



FREQ:60HZ + IDRY:N + MAPPR:CRNASME + MOVOL:200230460V + (MODEL:CPBG20_18J , MODEL:CPBG25_18J , MODEL:CPBG29_18J , MODEL:CPBG34_18J)

Ref	Part Number	Qty	Name	Validity	EL
	0348 0101 13	1	CABLE TIE	(28/02/2019 - ...)	PT20
	6236 3126 00	12	ANCHOR	(28/02/2019 - ...)	
	2204 1487 00	1	CUBICLE BOX	(28/02/2019 - ...)	
	2205 0325 09	2	SERVICE DIAGRAM	(28/02/2019 - ...)	
	2205 0325 11	2	ELECTRICAL LIST	(28/02/2019 - ...)	
	2200 7723 35	1	GLOSSARY ELECTRICAL PARTS	(28/02/2019 - ...)	
	2204 2198 01	1	LABEL	(28/02/2019 - ...)	
	2204 2198 11	1	LABEL	(28/02/2019 - ...)	
	2204 2198 21	1	LABEL	(28/02/2019 - ...)	
	2202 8788 01	1	LABEL	(28/02/2019 - ...)	
	2202 2610 04	1	LABEL	(28/02/2019 - ...)	
	2202 2610 70	1	LABEL	(28/02/2019 - ...)	
	2203 0541 10	1	LABEL	(28/02/2019 - ...)	

Legend:

FREQ:60HZ - Frequency:60 Hz
 MODEL:CPBG20_18J - Model:CPBg 20
 MODEL:CPBG34_18J - Model:CPBg 34

IDRY:N - Integrated dryer:No
 MODEL:CPBG25_18J - Model:CPBg 25
 MOVOL:200230460V - Supply voltage:200-230-460 V

MAPPR:CRNASME - Pressure Vessel Approval:CRN (based on ASME)
 MODEL:CPBG29_18J - Model:CPBg 29

40 - Cubicle components CPBg 20-34 - 200230460V - CRNSASME - With dryer -

Gear driven

FREQ:60HZ + IDRY:Y + MAPPR:CRNASME + MOVOL:200230460V + (MODEL:CPBG20_18J, MODEL:CPBG25_18J, MODEL:CPBG29_18J, MODEL:CPBG34_18J)

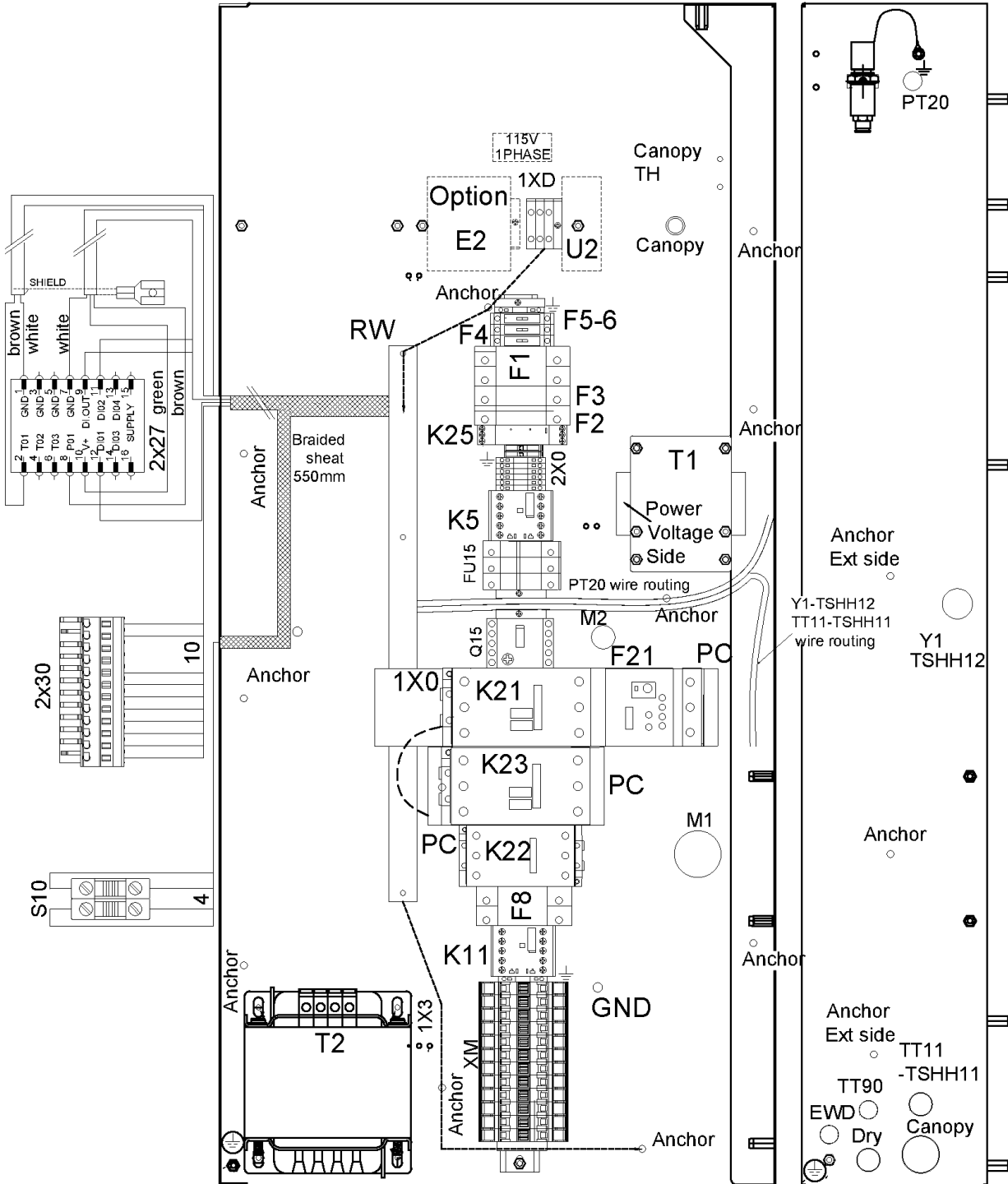

40 - Cubicle components CPBg 20-34 - 200230460V - CRNSASME - With dryer - Gear driven



FREQ:60HZ + IDRY:Y + MAPPR:CRNASME + MOVOL:200230460V + (MODEL:CPBG20_18J , MODEL:CPBG25_18J , MODEL:CPBG29_18J , MODEL:CPBG34_18J)

Ref	Part Number	Qty	Name	Validity	EL
	2205 0325 31	1	CUBICLE	(21/11/2018 - ...) MODEL:CPBG20_18J	
	2205 0325 32	1	CUBICLE	(21/11/2018 - ...) MODEL:CPBG25_18J	
	2205 0325 33	1	CUBICLE	(21/11/2018 - ...) MODEL:CPBG29_18J	
	2205 0325 34	1	CUBICLE	(21/11/2018 - ...) MODEL:CPBG34_18J	
	1089 9216 14	1	TERMINAL BLOCK	(21/11/2018 - ...) MODEL:CPBG20_18J , MODEL:CPBG25_18J	1X0
	1089 9362 04	1	COVER FOR TERMINAL	(21/11/2018 - ...) MODEL:CPBG29_18J , MODEL:CPBG34_18J	1X0
	2202 9049 00	3	INSULATION FOR TERMINAL	(21/11/2018 - ...) MODEL:CPBG29_18J , MODEL:CPBG34_18J	1X0
	1622 1692 00	3	CONNECTION ELEMENT	(21/11/2018 - ...) MODEL:CPBG29_18J , MODEL:CPBG34_18J	1X0
	1088 1510 43	2	TERMINAL	(21/11/2018 - ...)	1XD
	1088 1510 44	3	END SECTION	(21/11/2018 - ...)	1XD
	1088 1510 19	1	TERMINAL	(21/11/2018 - ...)	1XD
	1089 9496 93	1	CONTACTOR	(21/11/2018 - ...) MODEL:CPBG20_18J , MODEL:CPBG25_18J	K23
	1089 9496 94	1	CONTACTOR	(21/11/2018 - ...) MODEL:CPBG29_18J	K23
	1089 9496 95	1	CONTACTOR	(21/11/2018 - ...) MODEL:CPBG34_18J	K23
	1089 9216 15	1	COVER	(21/11/2018 - ...) MODEL:CPBG20_18J , MODEL:CPBG25_18J	PC
	1089 9216 15	2	COVER	(21/11/2018 - ...) MODEL:CPBG29_18J , MODEL:CPBG34_18J	PC
	1089 9496 93	1	CONTACTOR	(21/11/2018 - ...) MODEL:CPBG20_18J	K21
	1089 9496 94	1	CONTACTOR	(21/11/2018 - ...) MODEL:CPBG25_18J	K21
	1089 9496 96	1	CONTACTOR	(21/11/2018 - ...) MODEL:CPBG29_18J , MODEL:CPBG34_18J	K21
	1089 9216 15	2	COVER	(21/11/2018 - ...) MODEL:CPBG20_18J , MODEL:CPBG25_18J	PC
	1089 9216 16	1	COVER	(21/11/2018 - ...) MODEL:CPBG29_18J , MODEL:CPBG34_18J	PC
	1089 9438 73	1	CONTACTOR	(21/11/2018 - ...) MODEL:CPBG20_18J	K22
	1089 9438 75	1	CONTACTOR	(21/11/2018 - ...) MODEL:CPBG25_18J , MODEL:CPBG29_18J	K22
	1089 9496 93	1	CONTACTOR	(21/11/2018 - ...) MODEL:CPBG34_18J	K22
	1089 9216 15	2	COVER	(21/11/2018 - ...) MODEL:CPBG34_18J	PC
	1089 9205 16	1	OVERLOAD RELAY 3RB3036-1UB0	(21/11/2018 - ...) MODEL:CPBG20_18J , MODEL:CPBG25_18J	F21
	1089 9446 97	1	OVERLOAD RELAY	(21/11/2018 - ...) MODEL:CPBG29_18J , MODEL:CPBG34_18J	F21
	1089 9267 65	1	OVERLOAD RELAY	(21/11/2018 - ...) MODEL:CPBG20_18J , MODEL:CPBG25_18J , MODEL:CPBG29_18J	F21
	1089 9267 66	1	OVERLOAD RELAY	(21/11/2018 - ...) MODEL:CPBG34_18J	F21
	0981 2200 03	1	MOUNTING KIT	(21/11/2018 - ...)	
	1089 9168 36	3	FUSE	(21/11/2018 - ...) MODEL:CPBG20_18J	FU15
	1089 9332 39	3	FUSE MOTOR	(21/11/2018 - ...) MODEL:CPBG25_18J , MODEL:CPBG29_18J	FU15
	1089 9168 27	3	FUSE	(21/11/2018 - ...) MODEL:CPBG34_18J	
	1089 9594 06	1	FUSE HOLDER	(21/11/2018 - ...)	FU15
	1089 9421 85	1	AUX RELAY	(21/11/2018 - ...)	K5
	1089 9438 47	1	CONTACTOR	(21/11/2018 - ...)	K11
	0698 5142 06	1	CABLE GLAND	(21/11/2018 - ...) MODEL:CPBG20_18J , MODEL:CPBG25_18J	
	0698 5140 76	1	CABLE GLAND	(21/11/2018 - ...) MODEL:CPBG29_18J , MODEL:CPBG34_18J	
	0697 9809 25	1	LOCK NUT	(21/11/2018 - ...)	
	0698 5141 17	1	CABLE GLAND	(21/11/2018 - ...)	Y1-TSHH12
	0698 5148 72	1	SEAL	(21/11/2018 - ...)	Y1-TSHH12

Legend:

FREQ:60HZ - Frequency:60 Hz
MODEL:CPBG20_18J - Model:CPBg 20
MODEL:CPBG34_18J - Model:CPBg 34

IDRY:Y - Integrated dryer:Yes
MODEL:CPBG25_18J - Model:CPBg 25
MOVOL:200230460V - Supply voltage:200-230-460 V

MAPPR:CRNASME - Pressure Vessel Approval:CRN (based on ASME)
MODEL:CPBG29_18J - Model:CPBg 29

Gear driven

FREQ:60HZ + IDRY:Y + MAPPR:CRNASME + MOVOL:200230460V + (MODEL:CPBG20_18J, MODEL:CPBG25_18J, MODEL:CPBG29_18J, MODEL:CPBG34_18J)

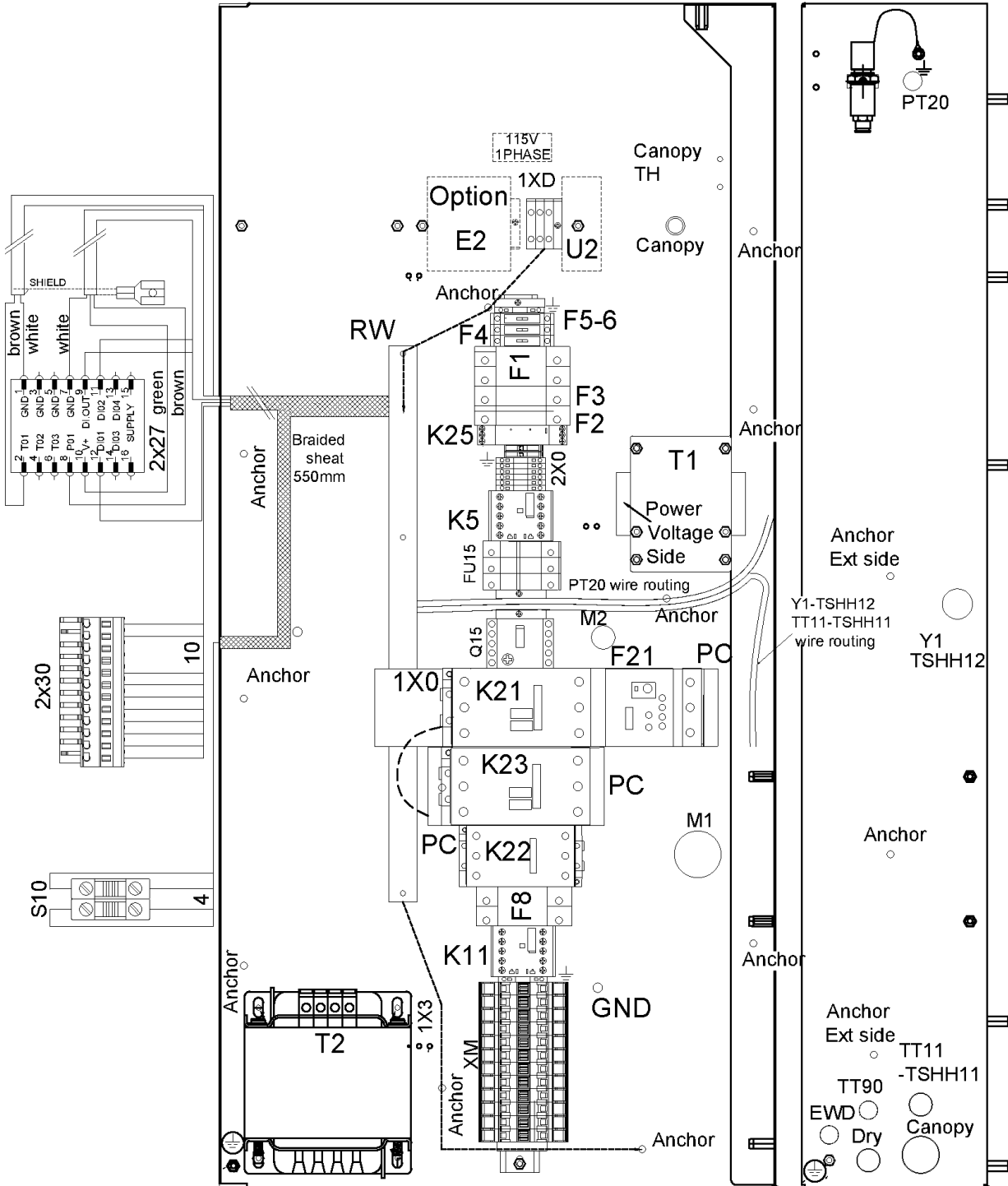

40 - Cubicle components CPBg 20-34 - 200230460V - CRNSASME - With dryer - Gear driven



FREQ:60HZ + IDRY:Y + MAPPR:CRNASME + MOVOL:200230460V + (MODEL:CPBG20_18J , MODEL:CPBG25_18J , MODEL:CPBG29_18J , MODEL:CPBG34_18J)

Ref	Part Number	Qty	Name	Validity	EL
	0697 9809 54	1	LOCK NUT	(21/11/2018 - ...)	Y1-TSHH12
	0698 5141 07	1	CABLE GLAND	(21/11/2018 - ...)	PT20
	0697 9809 59	1	LOCK NUT	(21/11/2018 - ...)	PT20
	0698 5141 21	1	CABLE GLAND	(21/11/2018 - ...)	TT11-TSHH11
	0697 9809 53	1	LOCK NUT	(21/11/2018 - ...)	TT11-TSHH11
	0698 5148 14	1	SEAL	(21/11/2018 - ...)	TT11-TSHH11
	0698 5141 21	1	CABLE GLAND	(21/11/2018 - ...)	M2
	0697 9809 53	1	LOCK NUT	(21/11/2018 - ...)	M2
	0698 5141 21	1	CABLE GLAND	(21/11/2018 - ...)	DRYER
	0697 9809 53	1	LOCK NUT	(21/11/2018 - ...)	DRYER
	0698 5141 17	1	CABLE GLAND	(21/11/2018 - ...)	DRYER
	0697 9809 54	1	LOCK NUT	(21/11/2018 - ...)	DRYER
	1089 9575 16	1	PHASE SEQUENCE RELAY	(21/11/2018 - ...)	K25
	2202 9691 01	1	TRANSFORMER	(21/11/2018 - ...)	T1
	2204 2167 91	1	AUTO TRANSFORMER	(21/11/2018 - ...)	T2
	1089 9168 48	1	FUSE	(21/11/2018 - ...)	F2
	4089-9594-04	1	FUSE HOLDER	(21/11/2018 - ...)	F2
	Substituted by:	1089 9594 30 - FUSE HOLDER (quantity: 1)			
	1089 9168 63	2	FUSE	(21/11/2018 - ...)	F1
	1089 9168 53	2	FUSE	(21/11/2018 - ...)	F1
	1089 9594 02	1	FUSE HOLDER	(21/11/2018 - ...)	F1
	1089 0591 31	1	FUSE	(21/11/2018 - ...)	F3
	4089-9594-04	1	FUSE HOLDER	(21/11/2018 - ...)	F3
	Substituted by:	1089 9594 30 - FUSE HOLDER (quantity: 1)			
	1089 9168 77	2	FUSE	(21/11/2018 - ...)	F5-6
	1088 1510 38	2	FUSE HOLDER	(21/11/2018 - ...)	F5-6
	1088 1510 39	2	END SECTION	(21/11/2018 - ...)	F5-6
	1089 9168 79	1	FUSE	(21/11/2018 - ...)	F4
	1088 1510 38	1	FUSE HOLDER	(21/11/2018 - ...)	F4
	1088 1510 39	1	END SECTION	(21/11/2018 - ...)	F4
	1089 9168 42	1	FUSE	(21/11/2018 - ...)	F8
	1089 9594 04	1	FUSE HOLDER	(21/11/2018 - ...)	F8
	1088 1510 13	5	TERMINAL	(21/11/2018 - ...)	2X0
	1088 1515 16	1	END PLATE	(21/11/2018 - ...)	2X0
	1089 0506 09	2	EARTH-TERMINAL	(21/11/2018 - ...)	2X0
	4088-0031-84	4	END STOP	(21/11/2018 - ...)	2X0
	Substituted by:	1089 0577 82 - CHAPA TERMINAL (quantity: 1)			
	1088 1510 10	1	EARTH TERMINAL	(21/11/2018 - ...)	2X0
	1088 1510 14	1	TERMINAL	(21/11/2018 - ...)	2X0
	1088 1510 10	2	EARTH TERMINAL	(28/02/2019 - ...)	2X0
	1088 1510 14	2	TERMINAL	(28/02/2019 - ...)	2X0
	1088 0031 74	12	TERMINAL	(21/11/2018 - ...)	XM
	1088 0031 99	1	END PLATE	(21/11/2018 - ...)	XM
	1088 0031 96	6	JUMPER	(21/11/2018 - ...)	XM
	4088-0031-84	2	END STOP	(21/11/2018 - ...)	XM
	Substituted by:	1089 0577 82 - CHAPA TERMINAL (quantity: 1)			
	1088 0037 81	1	CONNECTOR	(21/11/2018 - ...)	2X27
	1088 0031 32	1	CONNECTOR	(21/11/2018 - ...)	2X30
	1088 0037 31	1	CONNECTOR 3-POLE	(21/11/2018 - ...)	X109

Legend:

FREQ:60HZ - Frequency:60 Hz
 MODEL:CPBG20_18J - Model:CPBg 20
 MODEL:CPBG34_18J - Model:CPBg 34

IDRY:Y - Integrated dryer:Yes
 MODEL:CPBG25_18J - Model:CPBg 25
 MOVOL:200230460V - Supply voltage:200-230-460 V

MAPPR:CRNASME - Pressure Vessel Approval:CRN (based on ASME)
 MODEL:CPBG29_18J - Model:CPBg 29

40 - Cubicle components CPBg 20-34 - 200230460V - CRNSASME - With dryer -

Gear driven

FREQ:60HZ + IDRY:Y + MAPPR:CRNASME + MOVOL:200230460V + (MODEL:CPBG20_18J, MODEL:CPBG25_18J, MODEL:CPBG29_18J, MODEL:CPBG34_18J)

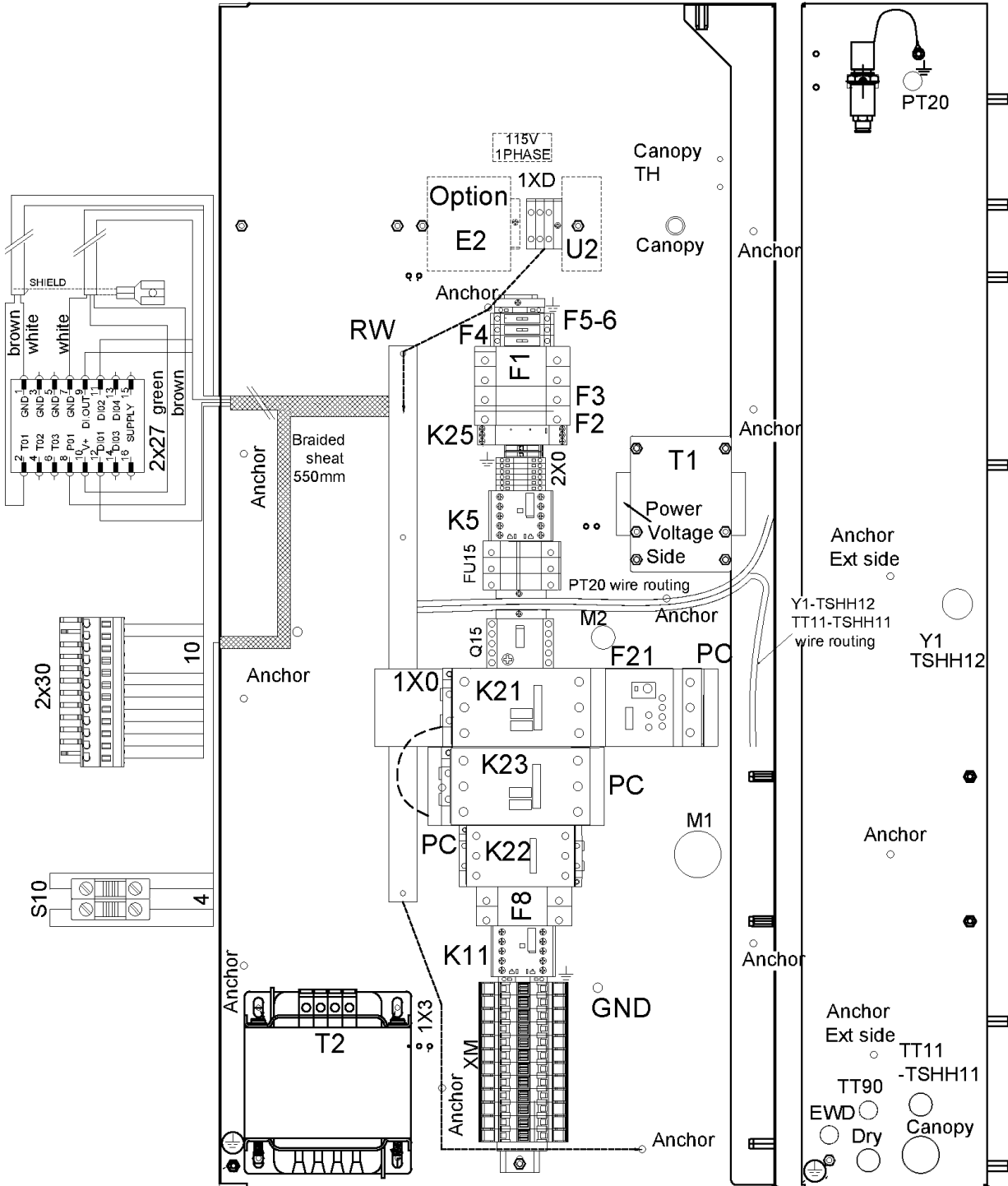

40 - Cubicle components CPBg 20-34 - 200230460V - CRNSASME - With dryer - Gear driven



FREQ:60HZ + IDRY:Y + MAPPR:CRNASME + MOVOL:200230460V + (MODEL:CPBG20_18J , MODEL:CPBG25_18J , MODEL:CPBG29_18J , MODEL:CPBG34_18J)

Ref	Part Number	Qty	Name	Validity	EL
	1089 9513 89	1	EMERGENCY STOP PUSH BUTTON	(21/11/2018 - ...)	S10
	1089 9482 98	2	NC CONTACT	(21/11/2018 - ...)	S10
	1089 9482 95	1	MODULE HOLDER	(21/11/2018 - ...)	S10
	1089 9125 13	1	DECAL YELLOW RING	(21/11/2018 - ...)	S10
	1088 0153 03	1	CONNECTION HEAD	(21/11/2018 - ...)	XY1
	1088 0021 92	1	CONNECTOR	(21/11/2018 - ...)	XTT11-TSHH1
	1088 0021 93	4	TERMINAL PIN	(21/11/2018 - ...)	XTT11-TSHH1
	2204 1039 00	1	PRESSURE SENSOR	(21/11/2018 - ...)	PT20
	1088 0021 59	1	CONNECTOR FEMALE	(21/11/2018 - ...)	PT20
	1088 0021 60	3	WIRE SEAL	(21/11/2018 - ...)	PT20
	1088 0021 61	3	TERMINAL PIN	(21/11/2018 - ...)	PT20
	2204 1407 00	1	STRAIGHT FITTING	(21/11/2018 - ...)	PT20
	0348 0110 03	1	ANCHOR PLATE	(21/11/2018 - ...)	PT20
	0348 0101 13	1	CABLE TIE	(21/11/2018 - ...)	PT20
	6236 3126 00	9	ANCHOR	(21/11/2018 - ...)	
	2204 1487 00	1	CUBICLE BOX	(21/11/2018 - ...)	
	2205 0325 09	2	SERVICE DIAGRAM	(28/02/2019 - ...)	
	2205 0325 20	2	ELECTRICAL LIST	(21/11/2018 - ...)	
	2200 7723 35	1	GLOSSARY ELECTRICAL PARTS	(21/11/2018 - ...)	
	2204 2198 01	1	LABEL	(21/11/2018 - ...)	
	2204 2198 11	1	LABEL	(21/11/2018 - ...)	
	2204 2198 21	1	LABEL	(21/11/2018 - ...)	
	2202 8788 01	1	LABEL	(21/11/2018 - ...)	
	2202 2610 04	1	LABEL	(21/11/2018 - ...)	
	2202 2610 70	1	LABEL	(21/11/2018 - ...)	
	2203 0541 10	1	LABEL	(21/11/2018 - ...)	
	2204 2155 04	1	LABEL	(21/11/2018 - ...)	
	2202 2610 01	1	LABEL	(21/11/2018 - ...)	

Legend:

FREQ:60HZ - Frequency:60 Hz
 MODEL:CPBG20_18J - Model:CPBg 20
 MODEL:CPBG34_18J - Model:CPBg 34

IDRY:Y - Integrated dryer:Yes
 MODEL:CPBG25_18J - Model:CPBg 25
 MOVOL:200230460V - Supply voltage:200-230-460 V

MAPPR:CRNASME - Pressure Vessel Approval:CRN (based on ASME)
 MODEL:CPBG29_18J - Model:CPBg 29

41 - Cubicle components CPBg 20-34 - 380V/60Hz, 440V/60Hz - Gear driven

FREQ:60HZ + MAPPR:ASME + (MODEL:CPBG20_18J , MODEL:CPBG25_18J , MODEL:CPBG29_18J , MODEL:CPBG34_18J) + (MOVOL:380V , MOVOL:440V)

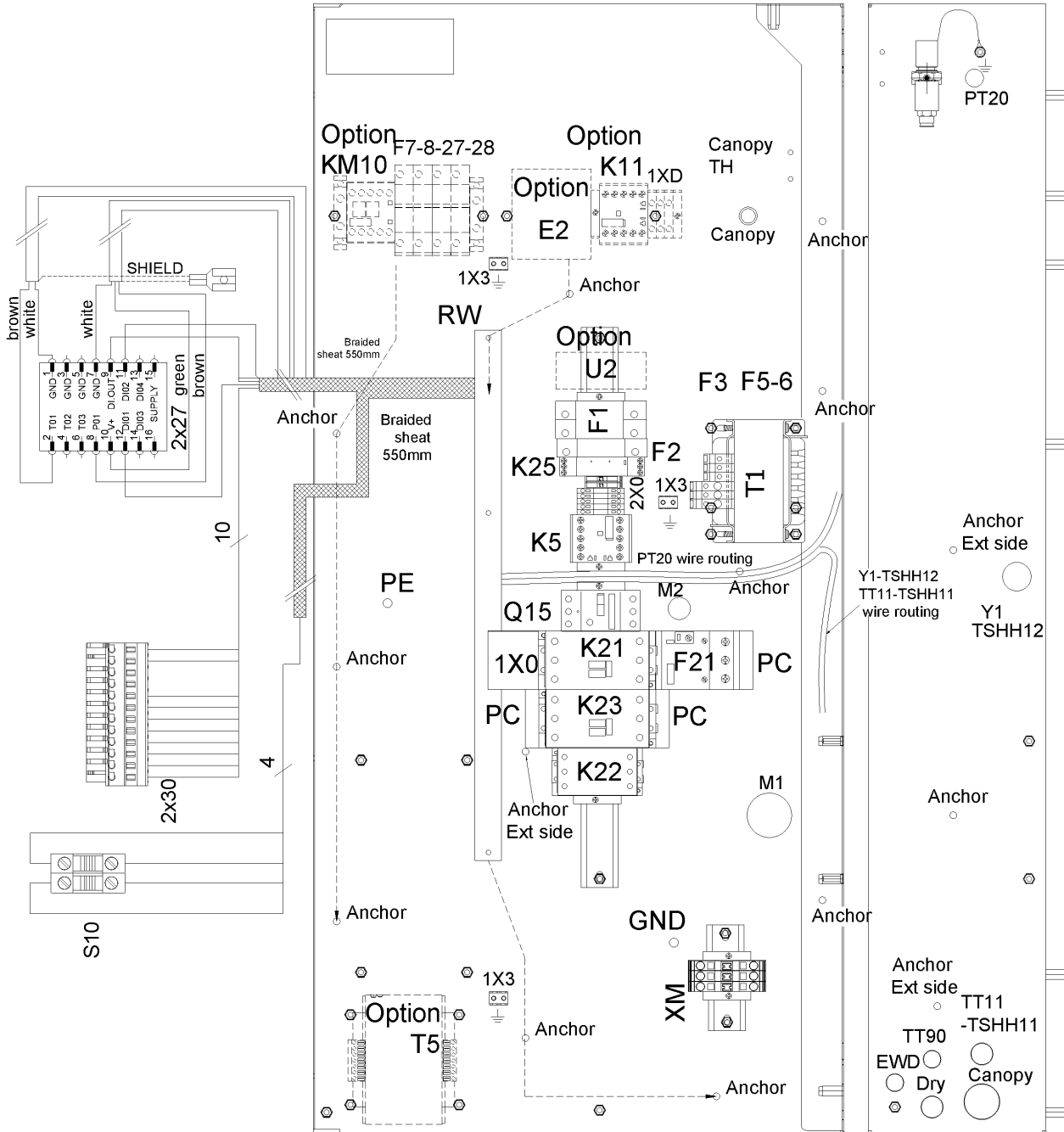

41 - Cubicle components CPBg 20-34 - 380V/60Hz, 440V/60Hz - Gear driven

FREQ:60HZ + MAPPR:ASME + (MODEL:CPBG20_18J , MODEL:CPBG25_18J , MODEL:CPBG29_18J , MODEL:CPBG34_18J) + (MOVOL:380V , MOVOL:440V)



Ref	Part Number	Qty	Name	Validity	EL
	2205 0137 15	1	CUBICLE	(21/11/2018 - ...) MODEL:CPBG20_18J + MOVOL:380V	
	2205 0137 16	1	CUBICLE	(21/11/2018 - ...) MODEL:CPBG25_18J + MOVOL:380V	
	2205 0137 17	1	CUBICLE	(21/11/2018 - ...) MODEL:CPBG29_18J + MOVOL:380V	
	2205 0137 18	1	CUBICLE	(21/11/2018 - ...) MODEL:CPBG34_18J + MOVOL:380V	
	2205 0137 11	1	CUBICLE	(21/11/2018 - ...) MODEL:CPBG20_18J + MOVOL:440V	
	2205 0137 12	1	CUBICLE	(21/11/2018 - ...) MODEL:CPBG25_18J + MOVOL:440V	
	2205 0137 13	1	CUBICLE	(21/11/2018 - ...) MODEL:CPBG29_18J + MOVOL:440V	
	2205 0137 14	1	CUBICLE	(21/11/2018 - ...) MODEL:CPBG34_18J + MOVOL:440V	
	1089 9267 86	1	TERMINAL	(21/11/2018 - ...) (MODEL:CPBG20_18J , MODEL:CPBG25_18J , MODEL:CPBG29_18J) + (MOVOL:380V , MOVOL:440V) , MODEL:CPBG34_18J + MOVOL:440V	1X0
	1089 9267 96	1	SUPPLY BLOCK 3RV2935-5A	(21/11/2018 - ...) MODEL:CPBG34_18J + MOVOL:380V	1X0
	1089 9438 73	1	CONTACTOR	(21/11/2018 - ...) MODEL:CPBG20_18J	K21
	1089 9438 75	1	CONTACTOR	(21/11/2018 - ...) (MODEL:CPBG25_18J , MODEL:CPBG29_18J) + (MOVOL:380V , MOVOL:440V) , MODEL:CPBG34_18J + MOVOL:440V	K21
	1089 9496 92	1	CONTACTOR	(21/11/2018 - ...) MODEL:CPBG34_18J + MOVOL:380V	K21
	1089 9438 73	1	CONTACTOR	(21/11/2018 - ...) MODEL:CPBG20_18J	K23
	1089 9438 75	1	CONTACTOR	(21/11/2018 - ...) (MODEL:CPBG25_18J , MODEL:CPBG29_18J) + (MOVOL:380V , MOVOL:440V) , MODEL:CPBG34_18J + MOVOL:440V	K23
	1089 9496 92	1	CONTACTOR	(21/11/2018 - ...) MODEL:CPBG34_18J + MOVOL:380V	K23
	1089 9216 15	3	COVER	(21/11/2018 - ...) MODEL:CPBG34_18J + MOVOL:380V	PC
	1089 9438 67	1	CONTACTOR	(21/11/2018 - ...) MODEL:CPBG20_18J + (MOVOL:380V , MOVOL:440V) , MODEL:CPBG25_18J + MOVOL:440V	K22
	1089 9438 70	1	CONTACTOR	(21/11/2018 - ...) MOVOL:380V + (MODEL:CPBG25_18J , MODEL:CPBG29_18J) , MOVOL:440V + (MODEL:CPBG29_18J , MODEL:CPBG34_18J)	K22
	1089 9438 73	1	CONTACTOR	(21/11/2018 - ...) MODEL:CPBG34_18J + MOVOL:380V	K22
	1089 9446 91	1	OVERLOAD RELAY	(21/11/2018 - ...) MODEL:CPBG20_18J + MOVOL:380V , MODEL:CPBG25_18J + MOVOL:440V	F21
	1089 9446 92	1	OVERLOAD RELAY	(21/11/2018 - ...) MODEL:CPBG25_18J + MOVOL:380V , MODEL:CPBG29_18J + MOVOL:440V	F21
	1089 9446 93	1	OVERLOAD RELAY	(21/11/2018 - ...) MODEL:CPBG29_18J + MOVOL:380V	F21
	1089 9205 83	1	OVERLOAD RELAY	(21/11/2018 - ...) MODEL:CPBG34_18J + MOVOL:380V	F21
	1089 9446 90	1	OVERLOAD RELAY	(21/11/2018 - ...) MODEL:CPBG20_18J + MOVOL:440V	F21
	1089 9446 94	1	OVERLOAD RELAY	(21/11/2018 - ...) MODEL:CPBG34_18J + MOVOL:440V	F21
	1089 9267 21	1	CIRCUIT BREAKER	(21/11/2018 - ...) MODEL:CPBG20_18J	Q15
	1089 9267 23	1	CIRCUIT BREAKER	(21/11/2018 - ...) MODEL:CPBG25_18J , MODEL:CPBG29_18J	Q15
	1089 9267 27	1	CIRCUIT BREAKER 3RV2011-1BA10	(21/11/2018 - ...) MODEL:CPBG34_18J	Q15
	1089 9267 56	1	AUX CONTACT 3RV2901-1E	(21/11/2018 - ...)	Q15
	1088 0031 71	3	TERMINAL	(21/11/2018 - ...) MOVOL:440V	XM
	1088 0039 39	1	END PLATE	(21/11/2018 - ...) MOVOL:440V	XM

Legend:

FREQ:60HZ - Frequency:60 Hz
 MODEL:CPBG25_18J - Model:CPBg 25
 MOVOL:380V - Supply voltage:380 V

MAPPR:ASME - Pressure Vessel Approval:ASME (U Stamp)
 MODEL:CPBG29_18J - Model:CPBg 29
 MOVOL:440V - Supply voltage:440 V

MODEL:CPBG20_18J - Model:CPBg 20
 MODEL:CPBG34_18J - Model:CPBg 34

41 - Cubicle components CPBg 20-34 - 380V/60Hz, 440V/60Hz - Gear driven

FREQ:60HZ + MAPPR:ASME + (MODEL:CPBG20_18J , MODEL:CPBG25_18J , MODEL:CPBG29_18J , MODEL:CPBG34_18J) + (MOVOL:380V , MOVOL:440V)

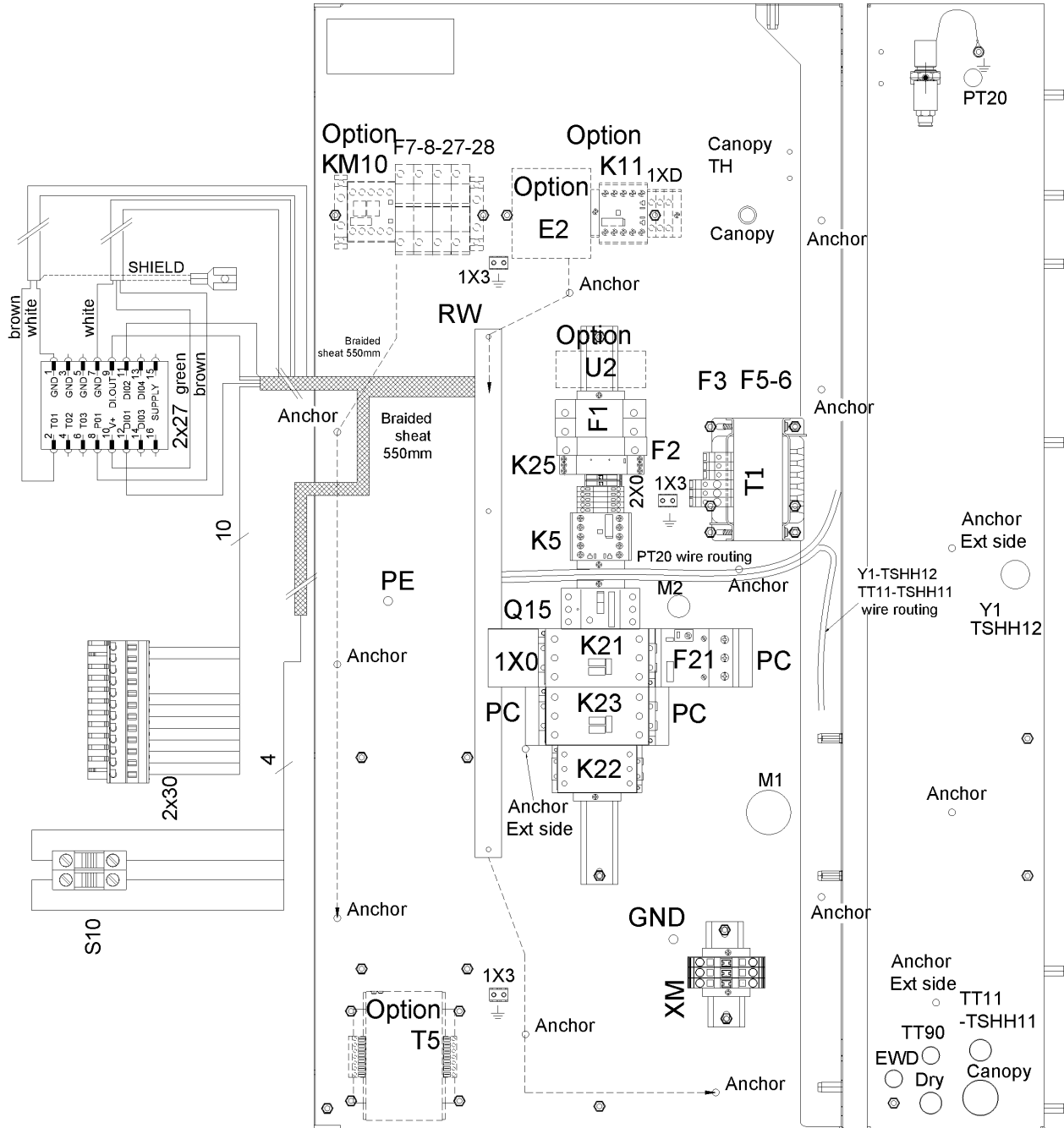

41 - Cubicle components CPBg 20-34 - 380V/60Hz, 440V/60Hz - Gear driven

FREQ:60HZ + MAPPR:ASME + (MODEL:CPBG20_18J , MODEL:CPBG25_18J , MODEL:CPBG29_18J , MODEL:CPBG34_18J) + (MOVOL:380V , MOVOL:440V)



Ref	Part Number	Qty	Name	Validity	EL
	1088-0031-84	2	END STOP	(21/11/2018 - ...) MOVOL:440V	XM
	☞ Substituted by: 1089 0577 82 - CHAPA TERMINAL (quantity: 1)				
	1089 9421 85	1	AUX RELAY	(21/11/2018 - ...)	K5
	0698 5140 76	1	CABLE GLAND	(21/11/2018 - ...)	
	0697 9809 25	1	LOCK NUT	(21/11/2018 - ...)	
	0698 5141 17	1	CABLE GLAND	(21/11/2018 - ...)	
	0698 5148 72	1	SEAL	(21/11/2018 - ...)	
	0697 9809 54	1	LOCK NUT	(21/11/2018 - ...)	
	0698 5141 07	1	CABLE GLAND	(21/11/2018 - ...)	
	0697 9809 59	1	LOCK NUT	(21/11/2018 - ...)	
	0698 5141 21	1	CABLE GLAND	(21/11/2018 - ...)	
	0698 5148 14	1	SEAL	(21/11/2018 - ...)	
	0697 9809 53	1	LOCK NUT	(21/11/2018 - ...)	
	0698 5141 21	1	CABLE GLAND	(21/11/2018 - ...)	
	0697 9809 53	1	LOCK NUT	(21/11/2018 - ...)	
	1089 9575 16	1	PHASE SEQUENCE RELAY	(21/11/2018 - ...)	K25
	2202 9105 01	1	TRANSFORMER	(21/11/2018 - ...)	T1
	1089 0612 22	1	FUSE	(21/11/2018 - ...)	F2
	1089-9594-04	1	FUSE HOLDER	(21/11/2018 - ...)	F2
	☞ Substituted by: 1089 9594 30 - FUSE HOLDER (quantity: 1)				
	1089 0612 25	2	FUSE	(21/11/2018 - ...)	F1
	1089 9594 02	1	FUSE HOLDER	(21/11/2018 - ...)	F1
	1088 1510 13	5	TERMINAL	(21/11/2018 - ...)	2X0
	1088 1515 16	1	END PLATE	(21/11/2018 - ...)	2X0
	1089 0506 09	2	EARTH-TERMINAL	(21/11/2018 - ...)	2X0
	1088-0031-84	4	END STOP	(21/11/2018 - ...)	2X0
	☞ Substituted by: 1089 0577 82 - CHAPA TERMINAL (quantity: 1)				
	0694 5900 05	3	TAB	(21/11/2018 - ...)	1X3
	1088 0037 81	1	CONNECTOR	(21/11/2018 - ...)	2X27
	1088 0031 32	1	CONNECTOR	(21/11/2018 - ...)	2X30
	1088 0037 31	1	CONNECTOR 3-POLE	(21/11/2018 - ...)	X109
	1089 9513 89	1	EMERGENCY STOP PUSH BUTTON	(21/11/2018 - ...)	S10
	1089 9482 98	2	NC CONTACT	(21/11/2018 - ...)	S10
	1089 9482 95	1	MODULE HOLDER	(21/11/2018 - ...)	S10
	1089 9125 13	1	DECAL YELLOW RING	(21/11/2018 - ...)	S10
	1088 0153 03	1	CONNECTION HEAD	(21/11/2018 - ...)	XY1
	1088 0021 92	1	CONNECTOR	(21/11/2018 - ...)	XTT11-TSHH1
	1088 0021 93	4	TERMINAL PIN	(21/11/2018 - ...)	XTT11-TSHH1
	2204 1039 00	1	PRESSURE SENSOR	(21/11/2018 - ...)	PT20
	1088 0021 59	1	CONNECTOR FEMALE	(21/11/2018 - ...)	PT20
	1088 0021 60	3	WIRE SEAL	(21/11/2018 - ...)	PT20
	1088 0021 61	3	TERMINAL PIN	(21/11/2018 - ...)	PT20
	2204 1407 00	1	STRAIGHT FITTING	(21/11/2018 - ...)	PT20
	0348 0110 03	1	ANCHOR PLATE	(21/11/2018 - ...)	PT20
	0348 0101 13	1	CABLE TIE	(21/11/2018 - ...)	PT20
	6236 3126 00	9	ANCHOR	(21/11/2018 - ...)	
	2204 1487 00	1	CUBICLE BOX	(21/11/2018 - ...)	
	2205 0137 00	2	SERVICE DIAGRAM	(21/11/2018 - ...)	
	2205 0137 20	2	ELECTRICAL LIST	(21/11/2018 - ...)	

Legend:

FREQ:60HZ - Frequency:60 Hz
 MODEL:CPBG25_18J - Model:CPBg 25
 MOVOL:380V - Supply voltage:380 V

MAPPR:ASME - Pressure Vessel Approval:ASME (U Stamp)
 MODEL:CPBG29_18J - Model:CPBg 29
 MOVOL:440V - Supply voltage:440 V

MODEL:CPBG20_18J - Model:CPBg 20
 MODEL:CPBG34_18J - Model:CPBg 34

41 - Cubicle components CPBg 20-34 - 380V/60Hz, 440V/60Hz - Gear driven

FREQ:60HZ + MAPPR:ASME + (MODEL:CPBG20_18J , MODEL:CPBG25_18J , MODEL:CPBG29_18J , MODEL:CPBG34_18J) + (MOVOL:380V , MOVOL:440V)

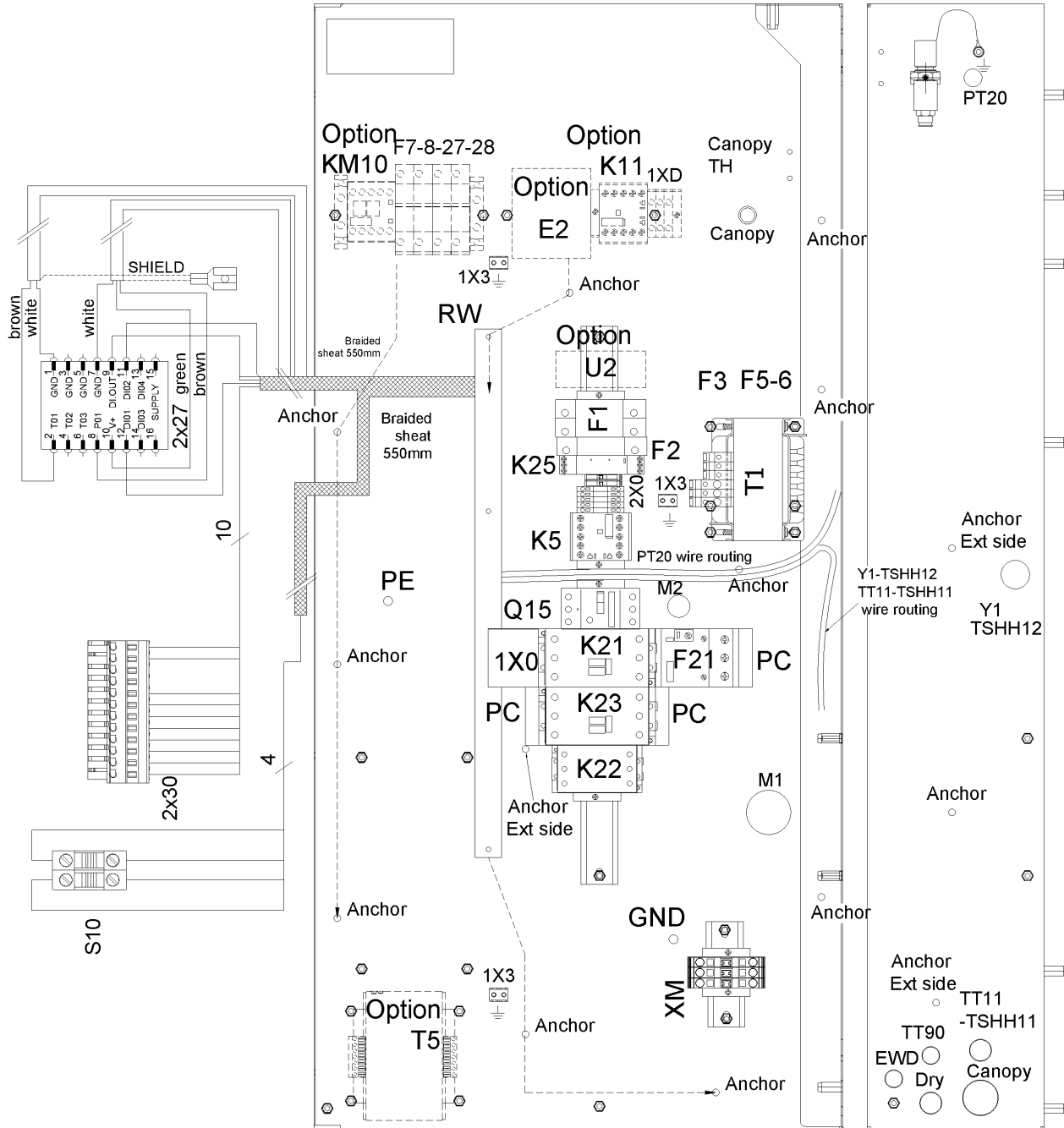

41 - Cubicle components CPBg 20-34 - 380V/60Hz, 440V/60Hz - Gear driven

FREQ:60HZ + MAPPR:ASME + (MODEL:CPBG20_18J , MODEL:CPBG25_18J , MODEL:CPBG29_18J , MODEL:CPBG34_18J) + (MOVOL:380V , MOVOL:440V)



Ref	Part Number	Qty	Name	Validity	EL
	2200 7723 35	1	GLOSSARY ELECTRICAL PARTS	(21/11/2018 - ...)	
	2204 1227 51	1	SINGLE LINE LABEL	(21/11/2018 - ...)	

Legend:

FREQ:60HZ - Frequency:60 Hz
MODEL:CPBG25_18J - Model:CPBg 25
MOVOL:380V - Supply voltage:380 V

MAPPR:ASME - Pressure Vessel Approval:ASME (U Stamp)
MODEL:CPBG29_18J - Model:CPBg 29
MOVOL:440V - Supply voltage:440 V

MODEL:CPBG20_18J - Model:CPBg 20
MODEL:CPBG34_18J - Model:CPBg 34

42 - Cubicle components CPBg 20-34 - 400V/50Hz - Gear driven

FREQ:50HZ + MOVOL:400V + (MAPPR:AS1210, MAPPR:CE, MAPPR:MOM, MAPPR:SA) + (MODEL:CPBG20_18J, MODEL:CPBG25_18J, MODEL:CPBG29_18J, MODEL:CPBG34_18J)

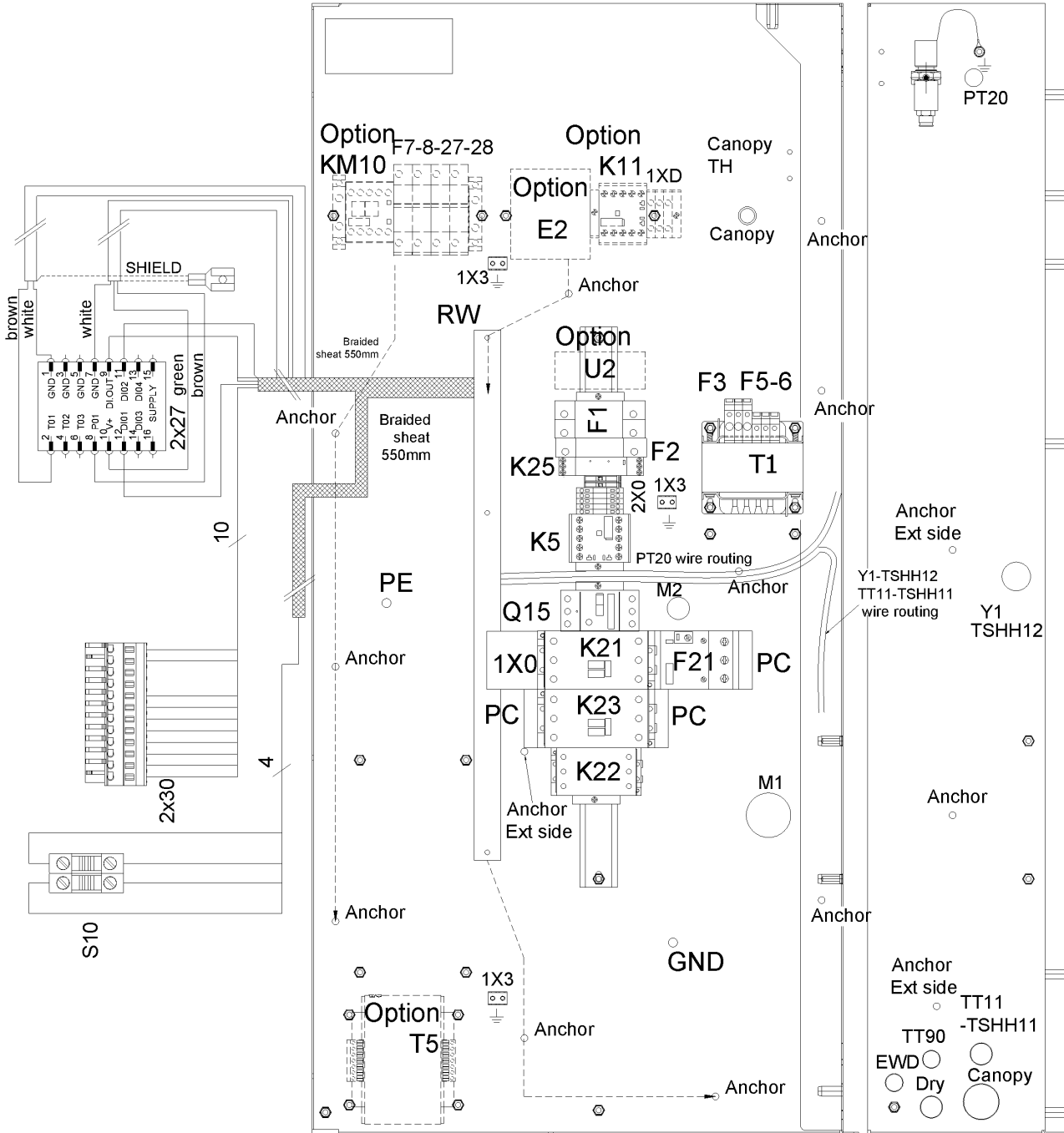

42 - Cubicle components CPBg 20-34 - 400V/50Hz - Gear driven

FREQ:50HZ + MOVOL:400V + (MAPPR:AS1210 , MAPPR:CE , MAPPR:MOM , MAPPR:SA) + (MODEL:CPBG20_18J , MODEL:CPBG25_18J , MODEL:CPBG29_18J , MODEL:CPBG34_18J)



Ref	Part Number	Qty	Name	Validity	EL
	2205 0137 01	1	CUBICLE	(21/08/2018 - ...) MODEL:CPBG20_18J	
	2205 0137 02	1	CUBICLE	(21/08/2018 - ...) MODEL:CPBG25_18J	
	2205 0137 03	1	CUBICLE	(21/08/2018 - ...) MODEL:CPBG29_18J	
	2205 0137 04	1	CONTACTOR	(21/08/2018 - ...) MODEL:CPBG34_18J	
	1089 9267 86	1	TERMINAL	(21/08/2018 - ...) MODEL:CPBG20_18J , MODEL:CPBG25_18J , MODEL:CPBG29_18J	1X0
	1089 9267 96	1	SUPPLY BLOCK	(21/08/2018 - ...) MODEL:CPBG34_18J	1X0
	1089 9438 73	1	CONTACTOR	(21/08/2018 - ...) MODEL:CPBG20_18J	K21
	1089 9438 75	1	CONTACTOR	(21/08/2018 - ...) MODEL:CPBG25_18J , MODEL:CPBG29_18J	K21
	1089 9496 92	1	CONTACTOR	(21/08/2018 - ...) MODEL:CPBG34_18J	K21
	1089 9438 73	1	CONTACTOR	(21/08/2018 - ...) MODEL:CPBG20_18J	K23
	1089 9438 75	1	CONTACTOR	(21/08/2018 - ...) MODEL:CPBG25_18J , MODEL:CPBG29_18J	K23
	1089 9496 92	1	CONTACTOR	(21/08/2018 - ...) MODEL:CPBG34_18J	K23
	1089 9216 15	3	COVER	(21/08/2018 - ...) MODEL:CPBG34_18J	PC
	1089 9438 67	1	CONTACTOR	(21/08/2018 - ...) MODEL:CPBG20_18J	K22
	1089 9438 70	1	CONTACTOR	(21/08/2018 - ...) MODEL:CPBG25_18J , MODEL:CPBG29_18J	K22
	1089 9438 73	1	CONTACTOR	(21/08/2018 - ...) MODEL:CPBG34_18J	K22
	1089 9446 90	1	OVERLOAD RELAY	(21/08/2018 - ...) MODEL:CPBG20_18J	F21
	1089 9446 92	1	OVERLOAD RELAY	(21/08/2018 - ...) MODEL:CPBG25_18J	F21
	1089 9446 93	1	OVERLOAD RELAY	(21/08/2018 - ...) MODEL:CPBG29_18J	F21
	1089 9205 82	1	OVERLOAD RELAY	(21/08/2018 - ...) MODEL:CPBG34_18J	F21
	1089 9267 21	1	CIRCUIT BREAKER	(21/08/2018 - ...) MODEL:CPBG20_18J	Q15
	1089 9267 23	1	CIRCUIT BREAKER	(21/08/2018 - ...) MODEL:CPBG25_18J	Q15
	1089 9267 26	1	CIRCUIT BREAKER	(21/08/2018 - ...) MODEL:CPBG29_18J , MODEL:CPBG34_18J	Q15
	1089 9267 56	1	AUX CONTACT	(21/08/2018 - ...)	Q15
	1089 9421 85	1	AUX RELAY	(21/08/2018 - ...)	K5
	0698 5140 76	1	CABLE GLAND	(21/08/2018 - ...)	
	0697 9809 25	1	LOCK NUT	(21/08/2018 - ...)	
	0698 5141 17	1	CABLE GLAND	(21/08/2018 - ...)	Y1-TSHH12
	0698 5148 72	1	SEAL	(21/08/2018 - ...)	Y1-TSHH12
	0697 9809 54	1	LOCK NUT	(21/08/2018 - ...)	Y1-TSHH12
	0698 5141 07	1	CABLE GLAND	(21/08/2018 - ...)	PT20
	0697 9809 59	1	LOCK NUT	(21/08/2018 - ...)	PT20
	0698 5141 21	1	CABLE GLAND	(21/08/2018 - ...)	CG5
	0698 5148 14	1	SEAL	(21/08/2018 - ...)	TT11-TSHH11
	0697 9809 53	1	LOCK NUT	(21/08/2018 - ...)	CG5
	0698 5141 21	1	CABLE GLAND	(21/08/2018 - ...)	TT11-TSHH11
	0697 9809 53	1	LOCK NUT	(21/08/2018 - ...)	TT11-TSHH11
	1089 9575 16	1	PHASE SEQUENCE RELAY	(21/08/2018 - ...)	K25
	2202 9106 01	1	TRANSFORMER	(21/08/2018 - ...)	T1
	1089 0612 22	1	FUSE	(21/08/2018 - ...)	F2
	1089 9594 04	1	FUSE HOLDER	(21/08/2018 - ...)	F2
	⚡ Substituted by:	1089 9594 30 - FUSE HOLDER (quantity: 1)			
	1089 0612 23	2	FUSE	(21/08/2018 - ...)	F1
	1089 9594 02	1	FUSE HOLDER	(21/08/2018 - ...)	F1
	1089 9037 48	1	FUSE	(21/08/2018 - ...)	F3
	⚡ Substituted by:	1089 9037 04 - FUSE 6.3A T 5X20 (quantity: 1)			

Legend:

FREQ:50HZ - Frequency:50 Hz
 MAPPR:MOM - Pressure Vessel Approval:MOM
 MODEL:CPBG25_18J - Model:CPBg 25
 MOVOL:400V - Supply voltage:400 V

MAPPR:AS1210 - Pressure Vessel Approval:AS1210
 MAPPR:SA - Pressure Vessel Approval:SA
 MODEL:CPBG29_18J - Model:CPBg 29

MAPPR:CE - Pressure Vessel Approval:CE
 MODEL:CPBG20_18J - Model:CPBg 20
 MODEL:CPBG34_18J - Model:CPBg 34

42 - Cubicle components CPBg 20-34 - 400V/50Hz - Gear driven

FREQ:50HZ + MOVOL:400V + (MAPPR:AS1210, MAPPR:CE, MAPPR:MOM, MAPPR:SA) + (MODEL:CPBG20_18J, MODEL:CPBG25_18J, MODEL:CPBG29_18J, MODEL:CPBG34_18J)

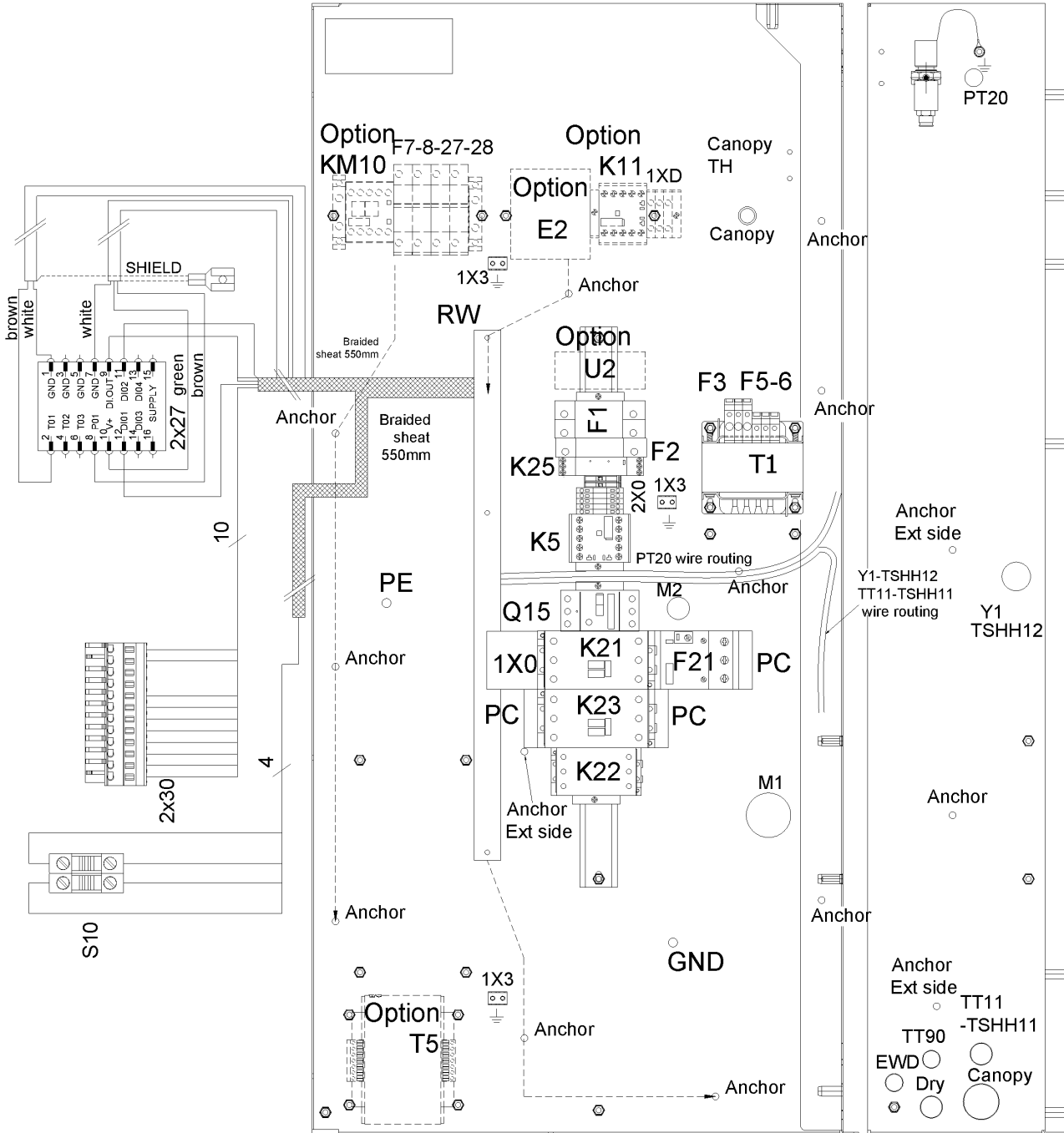

42 - Cubicle components CPBg 20-34 - 400V/50Hz - Gear driven

FREQ:50HZ + MOVOL:400V + (MAPPR:AS1210 , MAPPR:CE , MAPPR:MOM , MAPPR:SA) + (MODEL:CPBG20_18J , MODEL:CPBG25_18J , MODEL:CPBG29_18J , MODEL:CPBG34_18J)



Ref	Part Number	Qty	Name	Validity	EL
	1089 9037 42	1	FUSE	(21/08/2018 - ...)	F5-6
	1088 1510 13	5	TERMINAL	(21/08/2018 - ...)	2X0
	1088 1515 16	1	END PLATE	(21/08/2018 - ...)	2X0
	1089 0506 09	2	EARTH-TERMINAL	(21/08/2018 - ...)	2X0
	1088 0031 84	4	END STOP	(21/08/2018 - ...)	2X0
	Substituted by:	1089 0577 82	CHAPA TERMINAL (quantity: 1)		
	0694 5900 05	3	TAB	(21/08/2018 - ...)	1X3
	1088 0037 81	1	CONNECTOR	(21/08/2018 - ...)	2X27
	1088 0031 32	1	CONNECTOR	(21/08/2018 - ...)	2X30
	1088 0037 31	1	CONNECTOR 3-POLE	(21/08/2018 - ...)	X109
	1089 9513 89	1	EMERGENCY STOP PUSH BUTTON	(21/08/2018 - ...)	S10
	1089 9482 98	2	NC CONTACT	(21/08/2018 - ...)	S10
	1089 9482 95	1	MODULE HOLDER	(21/08/2018 - ...)	S10
	1089 9125 13	1	DECAL YELLOW RING	(21/08/2018 - ...)	S10
	1088 0153 03	1	CONNECTION HEAD	(21/08/2018 - ...)	XY1
	1088 0021 92	1	CONNECTOR	(21/08/2018 - ...)	XTT11-TSHH1
	1088 0021 93	4	TERMINAL PIN	(21/08/2018 - ...)	XTT11-TSHH1
	2204 1039 00	1	PRESSURE SENSOR	(21/08/2018 - ...)	PT20
	1088 0021 59	1	CONNECTOR FEMALE	(21/08/2018 - ...)	PT20
	1088 0021 60	3	WIRE SEAL	(21/08/2018 - ...)	PT20
	1088 0021 61	3	TERMINAL PIN	(21/08/2018 - ...)	PT20
	2204 1407 00	1	STRAIGHT FITTING	(21/08/2018 - ...)	PT20
	0348 0110 03	1	ANCHOR PLATE	(21/08/2018 - ...)	PT20
	0348 0101 13	1	CABLE TIE	(21/08/2018 - ...)	PT20
	6236 3126 00	9	ANCHOR	(21/08/2018 - ...)	PT20
	2204 1487 00	1	CUBICLE BOX	(21/08/2018 - ...)	
	2205 0137 00	2	SERVICE DIAGRAM	(21/08/2018 - ...)	
	2205 0137 10	2	ELECTRICAL LIST	(21/08/2018 - ...)	
	2200 7723 35	1	GLOSSARY ELECTRICAL PARTS	(21/08/2018 - ...)	
	2204 1227 51	1	SINGLE LINE LABEL	(21/08/2018 - ...)	

Legend:

FREQ:50HZ - Frequency:50 Hz
 MAPPR:MOM - Pressure Vessel Approval:MOM
 MODEL:CPBG25_18J - Model:CPBg 25
 MOVOL:400V - Supply voltage:400 V

MAPPR:AS1210 - Pressure Vessel Approval:AS1210
 MAPPR:SA - Pressure Vessel Approval:SA
 MODEL:CPBG29_18J - Model:CPBg 29

MAPPR:CE - Pressure Vessel Approval:CE
 MODEL:CPBG20_18J - Model:CPBg 20
 MODEL:CPBG34_18J - Model:CPBg 34



43 - Cubicle components CPBg 20-34 - 575V/60Hz - Without dryer - Gear driven

FREQ:60HZ + IDRY:N + MAPPR:CRNASME + MOVOL:575V + (MODEL:CPBG20_18J , MODEL:CPBG25_18J , MODEL:CPBG29_18J , MODEL:CPBG34_18J)

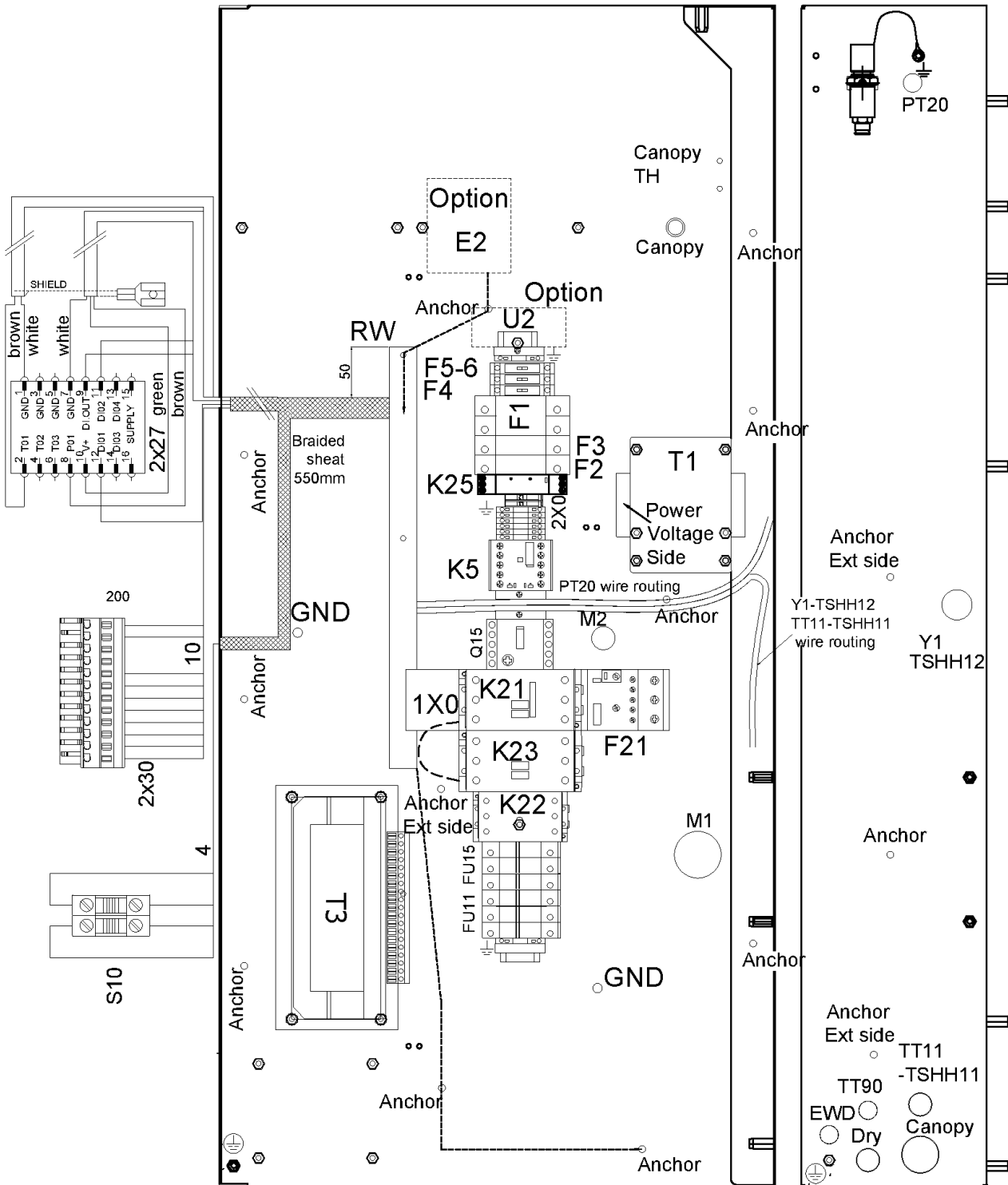

43 - Cubicle components CPBg 20-34 - 575V/60Hz - Without dryer - Gear driven

FREQ:60HZ + IDRY:N + MAPPR:CRNASME + MOVOL:575V + (MODEL:CPBG20_18J , MODEL:CPBG25_18J , MODEL:CPBG29_18J , MODEL:CPBG34_18J)



Ref	Part Number	Qty	Name	Validity	EL
	2205 0325 51	1	CUBICLE	(21/11/2018 - ...) MODEL:CPBG20_18J	
	2205 0325 52	1	CUBICLE	(21/11/2018 - ...) MODEL:CPBG25_18J	
	2205 0325 53	1	CUBICLE	(21/11/2018 - ...) MODEL:CPBG29_18J	
	2205 0325 54	1	CUBICLE	(21/11/2018 - ...) MODEL:CPBG34_18J	
	1089 9267 61	1	TERMINAL	(21/11/2018 - ...)	1X0
	1089 9438 70	1	CONTACTOR	(21/11/2018 - ...) MODEL:CPBG20_18J , MODEL:CPBG25_18J	K21
	1089 9438 73	1	CONTACTOR	(21/11/2018 - ...) MODEL:CPBG29_18J	K21
	1089 9438 75	1	CONTACTOR	(21/11/2018 - ...) MODEL:CPBG34_18J	K21
	1089 9438 75	1	CONTACTOR	(21/11/2018 - ...) MODEL:CPBG20_18J	K23
	1089 9438 78	1	CONTACTOR	(21/11/2018 - ...) MODEL:CPBG25_18J	K23
	1089 9496 92	1	CONTACTOR	(21/11/2018 - ...) MODEL:CPBG29_18J , MODEL:CPBG34_18J	K23
	1089 9216 15	2	COVER	(21/11/2018 - ...) MODEL:CPBG29_18J , MODEL:CPBG34_18J	PC
	1089 9438 70	1	CONTACTOR	(21/11/2018 - ...)	K22
	1089 9267 79	1	OVERLOAD RELAY	(21/11/2018 - ...)	F21
	1089 9267 65	1	OVERLOAD RELAY	(21/11/2018 - ...) MODEL:CPBG20_18J , MODEL:CPBG25_18J , MODEL:CPBG29_18J	F21
	1089 9267 66	1	OVERLOAD RELAY	(21/11/2018 - ...) MODEL:CPBG34_18J	F21
	0981 2200 03	1	MOUNTING KIT	(21/11/2018 - ...)	
	1089 9168 26	3	FUSE	(21/11/2018 - ...)	FU15
	1089 9594 06	1	FUSES HOLDER BCC 3X38	(21/11/2018 - ...)	FU15
	1089 9168 36	3	FUSE	(21/11/2018 - ...) MODEL:CPBG20_18J	FU11
	1089 9332 39	3	FUSE	(21/11/2018 - ...) MODEL:CPBG25_18J , MODEL:CPBG29_18J	FU11
	1089 9168 27	3	FUSE	(21/11/2018 - ...) MODEL:CPBG34_18J	FU11
	1089 9594 06	1	FUSES HOLDER BCC 3X38	(21/11/2018 - ...)	FU11
	1089 9421 85	1	AUX RELAY	(21/11/2018 - ...)	K5
	0698 5142 06	1	CABLE GLAND	(21/11/2018 - ...)	
	0697 9809 25	1	LOCK NUT	(21/11/2018 - ...)	
	0698 5141 17	1	CABLE GLAND	(21/11/2018 - ...)	Y1-TSHH12
	0698 5148 72	1	SEAL	(21/11/2018 - ...)	Y1-TSHH12
	0697 9809 54	1	LOCK NUT	(21/11/2018 - ...)	Y1-TSHH12
	0698 5141 07	1	CABLE GLAND	(21/11/2018 - ...)	PT20
	0697 9809 59	1	LOCK NUT	(21/11/2018 - ...)	PT20
	0698 5141 21	1	CABLE GLAND	(21/11/2018 - ...)	TT11-TSHH11
	0697 9809 53	1	LOCK NUT	(21/11/2018 - ...)	TT11-TSHH11
	0698 5148 14	1	SEAL	(21/11/2018 - ...)	TT11-TSHH11
	0698 5141 21	1	CABLE GLAND	(21/11/2018 - ...)	FAN
	0697 9809 53	1	LOCK NUT	(21/11/2018 - ...)	FAN
	1089 9461 07	1	PHASE SEQUENCE RELAY	(07/03/2019 - ...)	K25
	2202 9691 02	1	TRANSFORMER	(21/11/2018 - ...)	T1
	2204 1228 21	1	AUTO TRANSFORMER	(21/11/2018 - ...)	T3
	1089 9168 48	1	FUSE	(21/11/2018 - ...)	F2
	1089 9594 04	1	FUSE HOLDER	(21/11/2018 - ...)	F2
	Substituted by: 1089 9594 30 - FUSE HOLDER (quantity: 1)				
	1089 9168 63	2	FUSE	(21/11/2018 - ...)	F1
	1089 9594 02	1	FUSE HOLDER	(21/11/2018 - ...)	F1
	1089 0591 31	1	FUSE	(21/11/2018 - ...)	F3
	1089 9594 04	1	FUSE HOLDER	(21/11/2018 - ...)	F3
	Substituted by: 1089 9594 30 - FUSE HOLDER (quantity: 1)				

Legend:

FREQ:60HZ - Frequency:60 Hz
 MODEL:CPBG20_18J - Model:CPBg 20
 MODEL:CPBG34_18J - Model:CPBg 34

IDRY:N - Integrated dryer:No
 MODEL:CPBG25_18J - Model:CPBg 25
 MOVOL:575V - Supply voltage:575 V

MAPPR:CRNASME - Pressure Vessel Approval:CRN (based on ASME)
 MODEL:CPBG29_18J - Model:CPBg 29

43 - Cubicle components CPBg 20-34 - 575V/60Hz - Without dryer - Gear driven

FREQ:60HZ + IDRY:N + MAPPR:CRNASME + MOVOL:575V + (MODEL:CPBG20_18J , MODEL:CPBG25_18J , MODEL:CPBG29_18J , MODEL:CPBG34_18J)

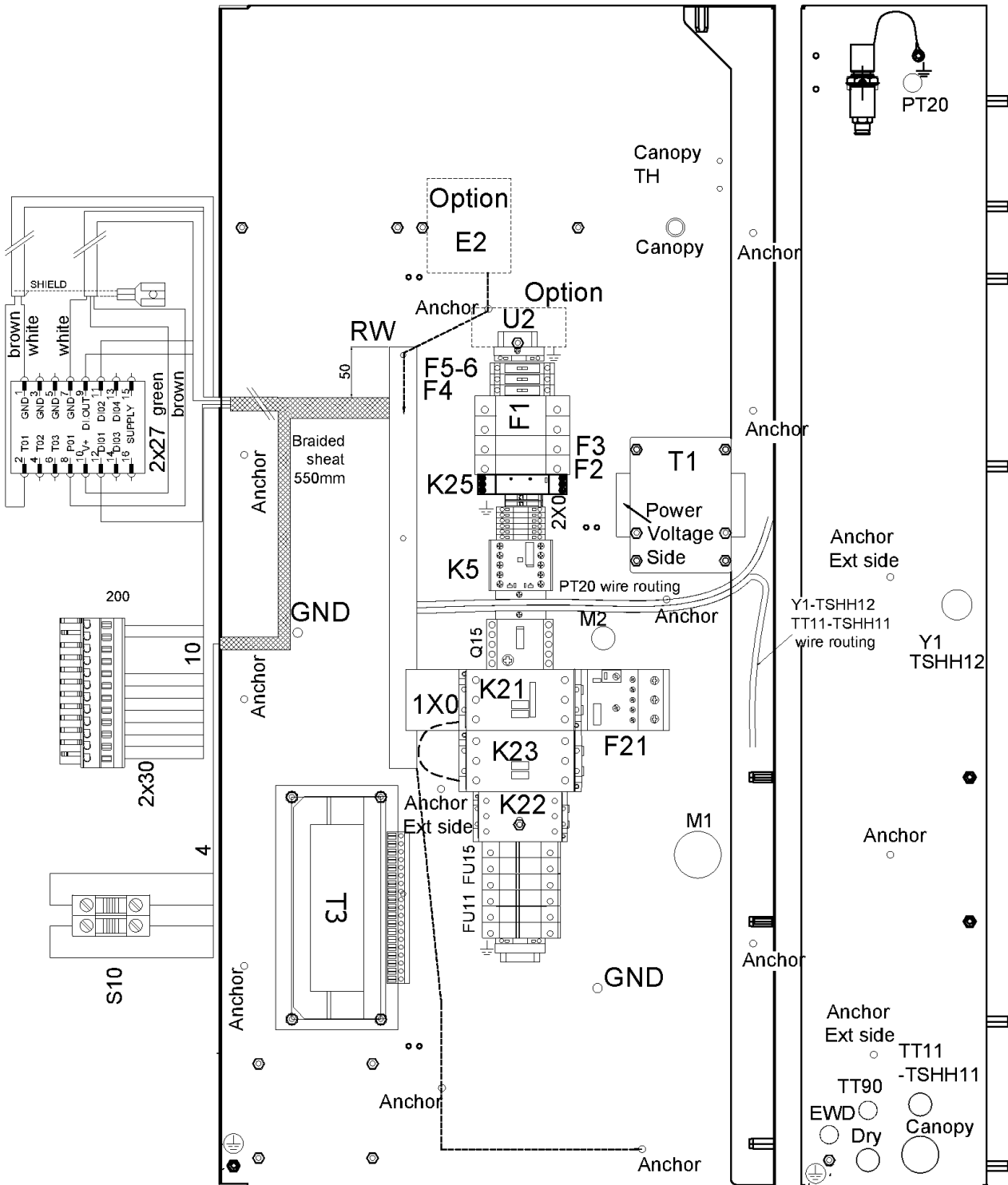

43 - Cubicle components CPBg 20-34 - 575V/60Hz - Without dryer - Gear driven

FREQ:60HZ + IDRY:N + MAPPR:CRNASME + MOVOL:575V + (MODEL:CPBG20_18J , MODEL:CPBG25_18J , MODEL:CPBG29_18J , MODEL:CPBG34_18J)



Ref	Part Number	Qty	Name	Validity	EL
	1089 9168 77	2	FUSE	(21/11/2018 - ...)	F5-6
	1088 1510 38	2	FUSE HOLDER	(21/11/2018 - ...)	F5-6
	1088 1510 39	2	END SECTION	(21/11/2018 - ...)	F5-6
	1089 9168 79	1	FUSE	(21/11/2018 - ...)	F4
	1088 1510 38	1	FUSE HOLDER	(21/11/2018 - ...)	F4
	1088 1510 39	1	END SECTION	(21/11/2018 - ...)	F4
	1088 1510 13	5	TERMINAL	(21/11/2018 - ...)	2X0
	1088 1515 16	1	END PLATE	(21/11/2018 - ...)	2X0
	1089 0506 09	2	EARTH-TERMINAL	(21/11/2018 - ...)	2X0
	1088 0031 84	4	END STOP	(21/11/2018 - ...)	2X0
	Substituted by:	1089 0577 82	CHAPA TERMINAL (quantity: 1)		
	1088 1510 10	3	EARTH TERMINAL	(28/02/2019 - ...)	2X0
	1088 1510 14	3	TERMINAL	(28/02/2019 - ...)	2X0
	0694 5900 05	3	TAB	(21/11/2018 - 27/02/2019)	
	1088 0037 81	1	CONNECTOR	(21/11/2018 - ...)	2X27
	1088 0031 32	1	CONNECTOR	(21/11/2018 - ...)	2X30
	1088 0037 31	1	CONNECTOR 3-POLE	(21/11/2018 - ...)	X109
	1089 9513 89	1	EMERGENCY STOP PUSH BUTTON	(21/11/2018 - ...)	S10
	1089 9482 98	2	NC CONTACT	(21/11/2018 - ...)	S10
	1089 9482 95	1	MODULE HOLDER	(21/11/2018 - ...)	S10
	1089 9125 13	1	DECAL YELLOW RING	(21/11/2018 - ...)	S10
	1088 0153 03	1	CONNECTION HEAD	(21/11/2018 - ...)	XY1
	1088 0021 92	1	CONNECTOR	(21/11/2018 - ...)	XT11-TSHH1
	1088 0021 93	4	TERMINAL PIN	(21/11/2018 - ...)	XT11-TSHH1
	2204 1039 00	1	PRESSURE SENSOR	(21/11/2018 - ...)	PT20
	1088 0021 59	1	CONNECTOR FEMALE	(21/11/2018 - ...)	PT20
	1088 0021 60	3	WIRE SEAL	(21/11/2018 - ...)	PT20
	1088 0021 61	3	TERMINAL PIN	(21/11/2018 - ...)	PT20
	2204 1407 00	1	STRAIGHT FITTING	(21/11/2018 - ...)	PT20
	0348 0110 03	1	ANCHOR PLATE	(21/11/2018 - ...)	PT20
	0348 0101 13	1	CABLE TIE	(21/11/2018 - ...)	PT20
	6236 3126 00	12	ANCHOR	(21/11/2018 - ...)	
	2204 1487 00	1	CUBICLE BOX	(21/11/2018 - ...)	
	2205 0325 09	2	SERVICE DIAGRAM	(28/02/2019 - ...)	
	2205 0325 60	2	ELECTRICAL LIST	(21/11/2018 - ...)	
	2200 7723 35	1	GLOSSARY ELECTRICAL PARTS	(21/11/2018 - ...)	
	2204 2198 12	1	LABEL	(21/11/2018 - ...)	
	2204 2198 21	1	LABEL	(21/11/2018 - ...)	
	2202 2610 02	1	LABEL	(21/11/2018 - ...)	
	2203 0541 10	1	LABEL CAUTION: ELEC. HAZARD	(21/11/2018 - ...)	
	1089 0362 50	2	SWITCH	(21/11/2018 - ...) MODEL:CPBG29_18J	

Legend:

FREQ:60HZ - Frequency:60 Hz
 MODEL:CPBG20_18J - Model:CPBg 20
 MODEL:CPBG34_18J - Model:CPBg 34

IDRY:N - Integrated dryer:No
 MODEL:CPBG25_18J - Model:CPBg 25
 MOVOL:575V - Supply voltage:575 V

MAPPR:CRNASME - Pressure Vessel Approval:CRN (based on ASME)
 MODEL:CPBG29_18J - Model:CPBg 29



44 - Cubicle components CPBg - 20-34 - 575V/60Hz - With dryer - Gear driven

FREQ:60HZ + IDRY:Y + MAPPR:CRNASME + MOVOL:575V + (MODEL:CPBG20_18J , MODEL:CPBG25_18J , MODEL:CPBG29_18J , MODEL:CPBG34_18J)

X109
FRONT VIEW
CONTACTOR SIDE

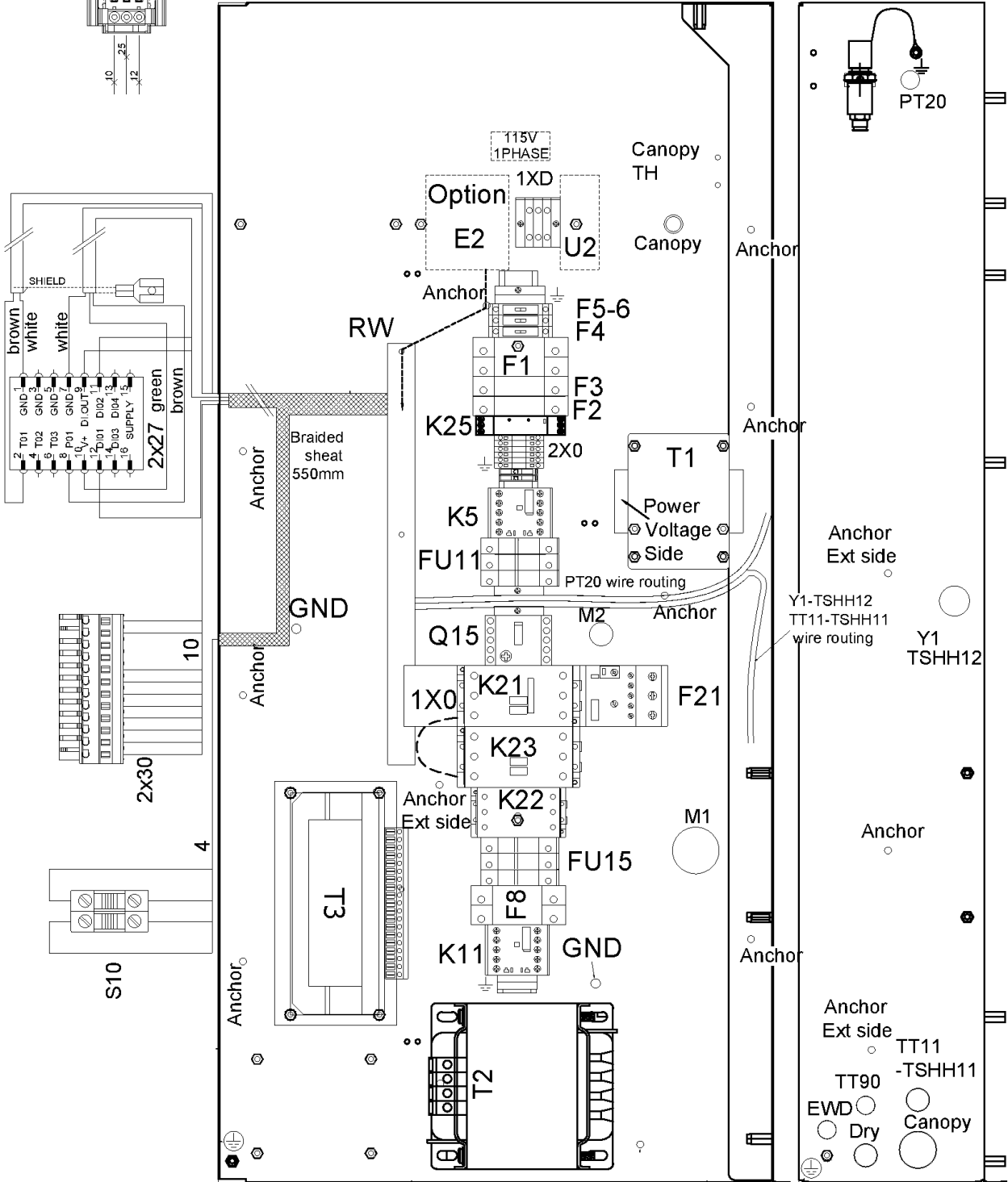
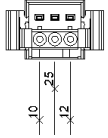

44 - Cubicle components CPBg - 20-34 - 575V/60Hz - With dryer - Gear driven

FREQ:60HZ + IDRY:Y + MAPPR:CRNASME + MOVOL:575V + (MODEL:CPBG20_18J , MODEL:CPBG25_18J , MODEL:CPBG29_18J , MODEL:CPBG34_18J)



Ref	Part Number	Qty	Name	Validity	EL
	2205 0325 61	1	CUBICLE	(21/11/2018 - ...) MODEL:CPBG20_18J	
	2205 0325 62	1	CUBICLE	(21/11/2018 - ...) MODEL:CPBG25_18J	
	2205 0325 63	1	CUBICLE	(21/11/2018 - ...) MODEL:CPBG29_18J	
	2205 0325 64	1	CUBICLE	(21/11/2018 - ...) MODEL:CPBG34_18J	
	1089 9267 61	1	TERMINAL	(21/11/2018 - ...)	1X0
	1088 1510 43	2	TERMINAL	(21/11/2018 - ...)	1XD
	1088 1510 44	3	END SECTION	(21/11/2018 - ...)	
	1088 1510 19	1	TERMINAL	(21/11/2018 - ...)	
	1089 9438 70	1	LOCK NUT	(21/11/2018 - ...) MODEL:CPBG20_18J , MODEL:CPBG25_18J	K21
	1089 9438 73	1	CONTACTOR	(21/11/2018 - ...) MODEL:CPBG29_18J	K21
	1089 9438 75	1	CONTACTOR	(21/11/2018 - ...) MODEL:CPBG34_18J	K21
	1089 9438 75	1	CONTACTOR	(21/11/2018 - ...) MODEL:CPBG20_18J	K23
	1089 9438 78	1	CONTACTOR	(21/11/2018 - ...) MODEL:CPBG25_18J	K23
	1089 9496 92	1	CONTACTOR	(21/11/2018 - ...) MODEL:CPBG29_18J , MODEL:CPBG34_18J	K23
	1089 9216 15	2	COVER	(21/11/2018 - ...) MODEL:CPBG29_18J , MODEL:CPBG34_18J	PC
	1089 9438 70	1	CONTACTOR	(21/11/2018 - ...)	K22
	1089 9267 79	1	OVERLOAD RELAY	(21/11/2018 - ...)	F21
	1089 9267 65	1	OVERLOAD RELAY	(21/11/2018 - ...) MODEL:CPBG20_18J , MODEL:CPBG25_18J , MODEL:CPBG29_18J	F21
	1089 9267 66	1	OVERLOAD RELAY	(21/11/2018 - ...) MODEL:CPBG34_18J	F21
	0981 2200 03	1	MOUNTING KIT	(21/11/2018 - ...)	
	1089 9168 26	3	FUSE	(21/11/2018 - ...)	FU15
	1089 9594 06	1	FUSE HOLDER	(21/11/2018 - ...)	FU15
	1089 9168 36	3	FUSE	(21/11/2018 - ...) MODEL:CPBG20_18J	FU11
	1089 9332 39	3	FUSE	(21/11/2018 - ...) MODEL:CPBG25_18J , MODEL:CPBG29_18J	FU11
	1089 9168 27	3	FUSE	(21/11/2018 - ...) MODEL:CPBG34_18J	FU11
	1089 9594 06	1	FUSE HOLDER	(21/11/2018 - ...)	FU15
	1089 9421 85	1	AUX RELAY	(21/11/2018 - ...)	K5
	1089 9438 47	1	CONTACTOR	(21/11/2018 - ...)	K11
	0698 5142 06	1	CABLE GLAND	(21/11/2018 - ...)	
	0697 9809 25	1	LOCK NUT	(21/11/2018 - ...)	
	0698 5141 17	1	CABLE GLAND	(21/11/2018 - ...)	Y1-TSHH12
	0698 5148 72	1	SEAL	(21/11/2018 - ...)	Y1-TSHH12
	0697 9809 54	1	LOCK NUT	(21/11/2018 - ...)	Y1-TSHH12
	0698 5141 07	1	CABLE GLAND	(21/11/2018 - ...)	PT20
	0697 9809 59	1	NUT LOCK	(21/11/2018 - ...)	PT20
	0698 5141 21	1	CABLE GLAND	(21/11/2018 - ...)	TT11-TSHH11
	0697 9809 53	1	LOCK NUT	(21/11/2018 - ...)	TT11-TSHH11
	0698 5148 14	1	SEAL	(21/11/2018 - ...)	TT11-TSHH11
	0698 5141 21	1	CABLE GLAND	(21/11/2018 - ...)	M2
	0697 9809 53	1	LOCK NUT	(21/11/2018 - ...)	M2
	1089 9461 07	1	PHASE SEQUENCE RELAY	(07/03/2019 - ...)	K25
	2202 9691 02	1	TRANSFORMER	(21/11/2018 - ...)	T1
	2204 1228 21	1	AUTO TRANSFORMER	(21/11/2018 - ...)	T3
	2204 2167 91	1	AUTO TRANSFORMER	(21/11/2018 - ...)	T2
	1089 9168 48	1	FUSE	(21/11/2018 - ...)	F2
	1089 9594 04	1	FUSE HOLDER	(21/11/2018 - ...)	F2

Legend:

FREQ:60HZ - Frequency:60 Hz
MODEL:CPBG20_18J - Model:CPBg 20
MODEL:CPBG34_18J - Model:CPBg 34

IDRY:Y - Integrated dryer:Yes
MODEL:CPBG25_18J - Model:CPBg 25
MOVOL:575V - Supply voltage:575 V

MAPPR:CRNASME - Pressure Vessel Approval:CRN (based on ASME)
MODEL:CPBG29_18J - Model:CPBg 29



44 - Cubicle components CPBg - 20-34 - 575V/60Hz - With dryer - Gear driven

FREQ:60HZ + IDRY:Y + MAPPR:CRNASME + MOVOL:575V + (MODEL:CPBG20_18J , MODEL:CPBG25_18J , MODEL:CPBG29_18J , MODEL:CPBG34_18J)

X109
FRONT VIEW
CONTACTOR SIDE

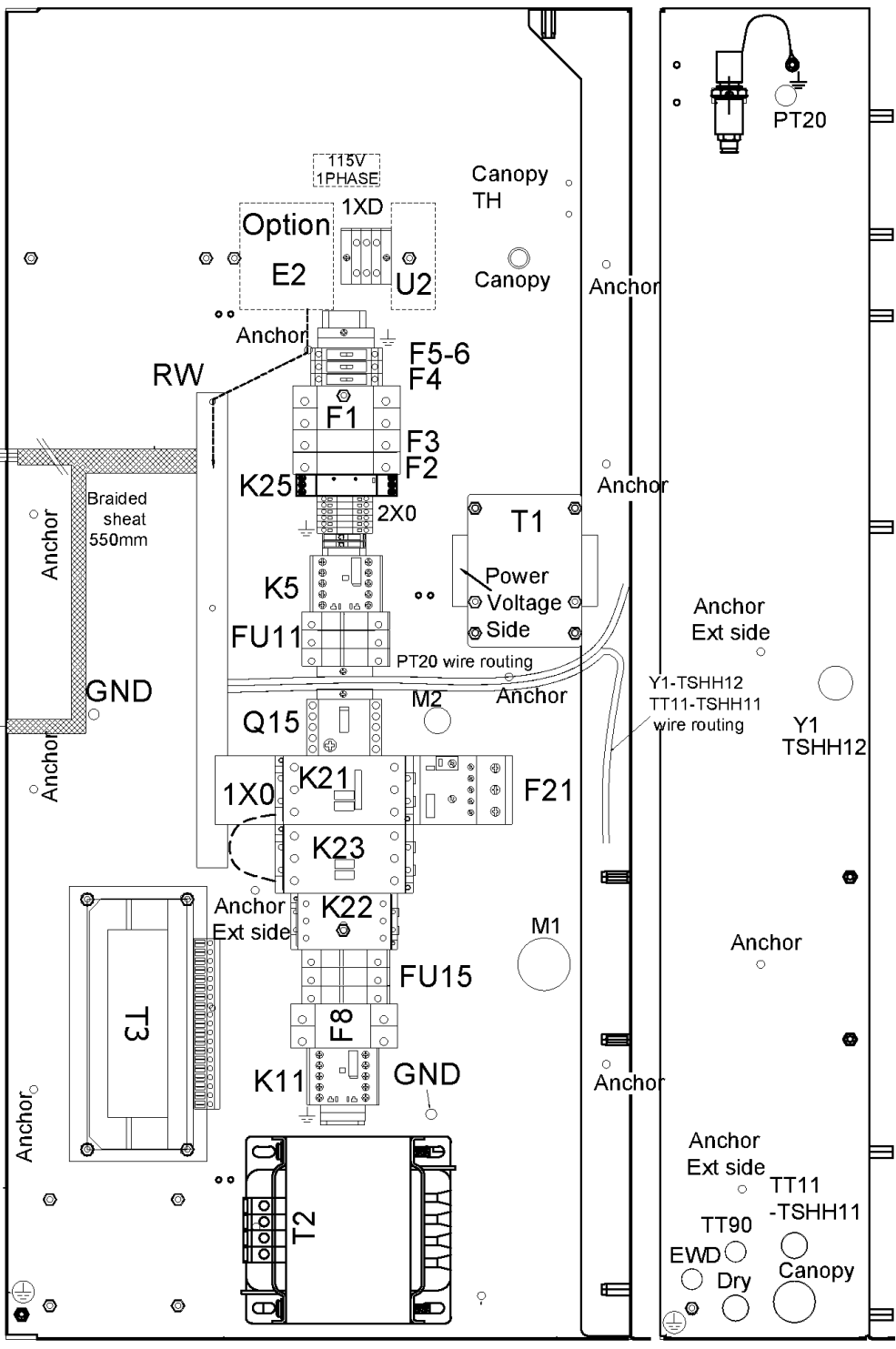
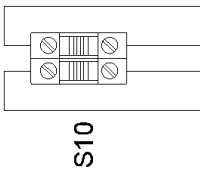
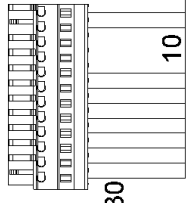
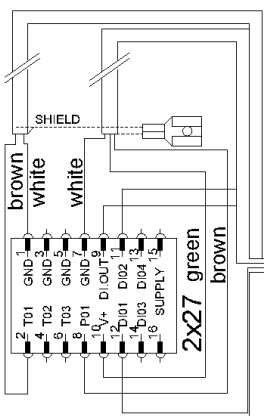
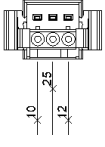

44 - Cubicle components CPBg - 20-34 - 575V/60Hz - With dryer - Gear driven

FREQ:60HZ + IDRY:Y + MAPPR:CRNASME + MOVOL:575V + (MODEL:CPBG20_18J , MODEL:CPBG25_18J , MODEL:CPBG29_18J , MODEL:CPBG34_18J)



Ref	Part Number	Qty	Name	Validity	EL
	Substituted by:	1089 9594 30 - FUSE HOLDER (quantity: 1)			
	1089 9168 63	2	FUSE	(21/11/2018 - ...)	F1
	1089 9594 02	1	FUSE HOLDER	(21/11/2018 - ...)	F1
	1089 0591 31	1	FUSE	(21/11/2018 - ...)	F3
	1089 9594 04	1	FUSE HOLDER	(21/11/2018 - ...)	F3
	Substituted by:	1089 9594 30 - FUSE HOLDER (quantity: 1)			
	1089 9168 77	2	FUSE	(21/11/2018 - ...)	F5-6
	1088 1510 38	2	FUSE HOLDER	(21/11/2018 - ...)	F5-6
	1088 1510 39	2	END SECTION	(21/11/2018 - ...)	F5-6
	1089 9168 79	1	FUSE	(21/11/2018 - ...)	F4
	1088 1510 38	1	FUSE HOLDER	(21/11/2018 - ...)	F4
	1088 1510 39	1	END SECTION	(21/11/2018 - ...)	F4
	1089 9168 42	1	FUSE	(21/11/2018 - ...)	F8
	1089 9594 04	1	FUSE HOLDER	(21/11/2018 - ...)	F8
	1088 1510 13	5	TERMINAL	(21/11/2018 - ...)	2X0
	1088 1515 16	1	END PLATE	(21/11/2018 - ...)	2X0
	1089 0506 09	2	EARTH-TERMINAL	(21/11/2018 - ...)	2X0
	1088 0031 84	4	END STOP	(21/11/2018 - ...)	2X0
	Substituted by:	1089 0577 82 - CHAPA TERMINAL (quantity: 1)			
	1088 1510 10	1	EARTH TERMINAL	(21/11/2018 - ...)	2X0
	1088 1510 14	1	TERMINAL	(21/11/2018 - ...)	2X0
	1088 1510 10	2	EARTH TERMINAL	(28/02/2019 - ...)	2X0
	1088 1510 14	2	TERMINAL	(28/02/2019 - ...)	2X0
	0694 5900 05	3	TAB	(21/11/2018 - 27/02/2019)	
	1088 0037 81	1	CONNECTOR	(21/11/2018 - ...)	2X27
	1088 0031 32	1	CONNECTOR	(21/11/2018 - ...)	2X30
	1088 0037 31	1	CONNECTOR 3-POLE	(21/11/2018 - ...)	X109
	1089 9513 89	1	EMERGENCY STOP PUSH BUTTON	(21/11/2018 - ...)	S10
	1089 9482 98	2	NC CONTACT	(21/11/2018 - ...)	S10
	1089 9482 95	1	MODULE HOLDER	(21/11/2018 - ...)	S10
	1089 9125 13	1	DECAL YELLOW RING	(21/11/2018 - ...)	S10
	1088 0153 03	1	CONNECTION HEAD	(21/11/2018 - ...)	XY1
	1088 0021 92	1	CONNECTOR	(21/11/2018 - ...)	XTT11-TSHH1
	1088 0021 93	4	TERMINAL PIN	(21/11/2018 - ...)	XTT11-TSHH1
	2204 1039 00	1	PRESSURE SENSOR	(21/11/2018 - ...)	PT20
	1088 0021 59	1	CONNECTOR FEMALE	(21/11/2018 - ...)	PT20
	1088 0021 60	3	WIRE SEAL	(21/11/2018 - ...)	PT20
	1088 0021 61	3	TERMINAL PIN	(21/11/2018 - ...)	PT20
	2204 1407 00	1	STRAIGHT FITTING	(21/11/2018 - ...)	PT20
	0348 0110 03	1	ANCHOR PLATE	(21/11/2018 - ...)	PT20
	0348 0101 13	1	CABLE TIE	(21/11/2018 - ...)	PT20
	6236 3126 00	10	ANCHOR	(21/11/2018 - ...)	
	2204 1487 00	1	CUBICLE BOX	(21/11/2018 - ...)	
	2205 0325 09	2	SERVICE DIAGRAM	(28/02/2019 - ...)	
	2205 0325 70	2	ELECTRICAL LIST	(21/11/2018 - ...)	
	2200 7723 35	1	GLOSSARY ELECTRICAL PARTS	(21/11/2018 - ...)	
	2204 2198 12	1	LABEL	(21/11/2018 - ...)	
	2204 2198 21	1	LABEL	(21/11/2018 - ...)	
	2202 2610 02	1	LABEL	(21/11/2018 - ...)	

Legend:

FREQ:60HZ - Frequency:60 Hz
 MODEL:CPBG20_18J - Model:CPBg 20
 MODEL:CPBG34_18J - Model:CPBg 34

IDRY:Y - Integrated dryer:Yes
 MODEL:CPBG25_18J - Model:CPBg 25
 MOVOL:575V - Supply voltage:575 V

MAPPR:CRNASME - Pressure Vessel Approval:CRN (based on ASME)
 MODEL:CPBG29_18J - Model:CPBg 29



44 - Cubicle components CPBg - 20-34 - 575V/60Hz - With dryer - Gear driven

FREQ:60HZ + IDRY:Y + MAPPR:CRNASME + MOVOL:575V + (MODEL:CPBG20_18J, MODEL:CPBG25_18J, MODEL:CPBG29_18J, MODEL:CPBG34_18J)

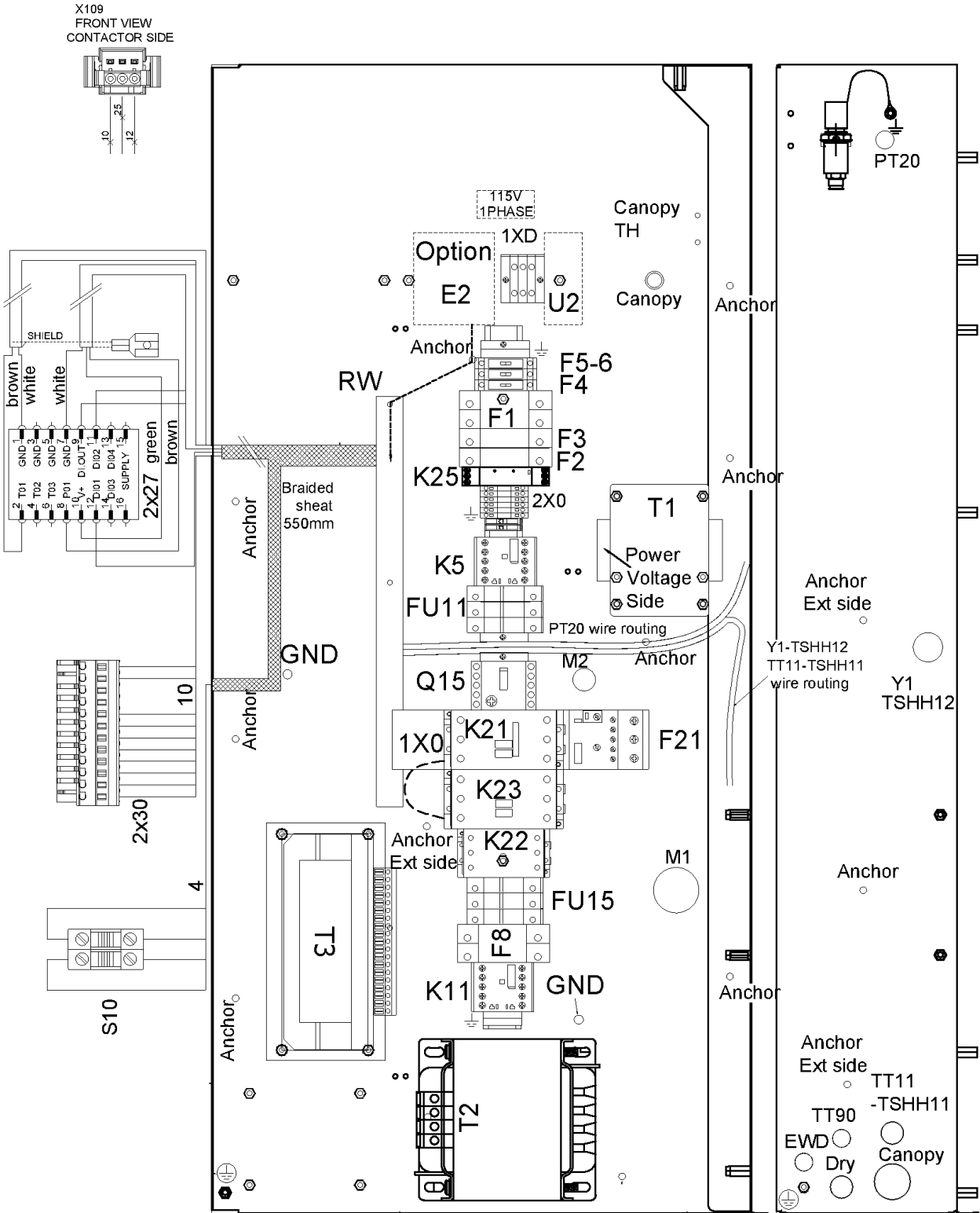

44 - Cubicle components CPBg - 20-34 - 575V/60Hz - With dryer - Gear driven

FREQ:60HZ + IDRY:Y + MAPPR:CRNASME + MOVOL:575V + (MODEL:CPBG20_18J , MODEL:CPBG25_18J , MODEL:CPBG29_18J , MODEL:CPBG34_18J)



Ref	Part Number	Qty	Name	Validity	EL
	2203 0541 10	1	LABEL	(21/11/2018 - ...)	
	2204 2155 04	1	LABEL	(21/11/2018 - ...)	
	2202 2610 01	1	LABEL	(21/11/2018 - ...)	
	1089 0362 50	2	SWITCH	(21/11/2018 - ...) MODEL:CPBG29_18J	

Legend:

FREQ:60HZ - Frequency:60 Hz
MODEL:CPBG20_18J - Model:CPBg 20
MODEL:CPBG34_18J - Model:CPBg 34

IDRY:Y - Integrated dryer:Yes
MODEL:CPBG25_18J - Model:CPBg 25
MOVOL:575V - Supply voltage:575 V

MAPPR:CRNASME - Pressure Vessel Approval:CRN (based on ASME)
MODEL:CPBG29_18J - Model:CPBg 29

45 - Cubicle components CPVsd 21-34 - 380V/60Hz - Direct driven

FREQ:60HZ + MAPPR:ASME + MOVOL:380V + (MODEL:CPVD21_18J , MODEL:CPVD25_18J , MODEL:CPVD29_18J , MODEL:CPVD34_18J)

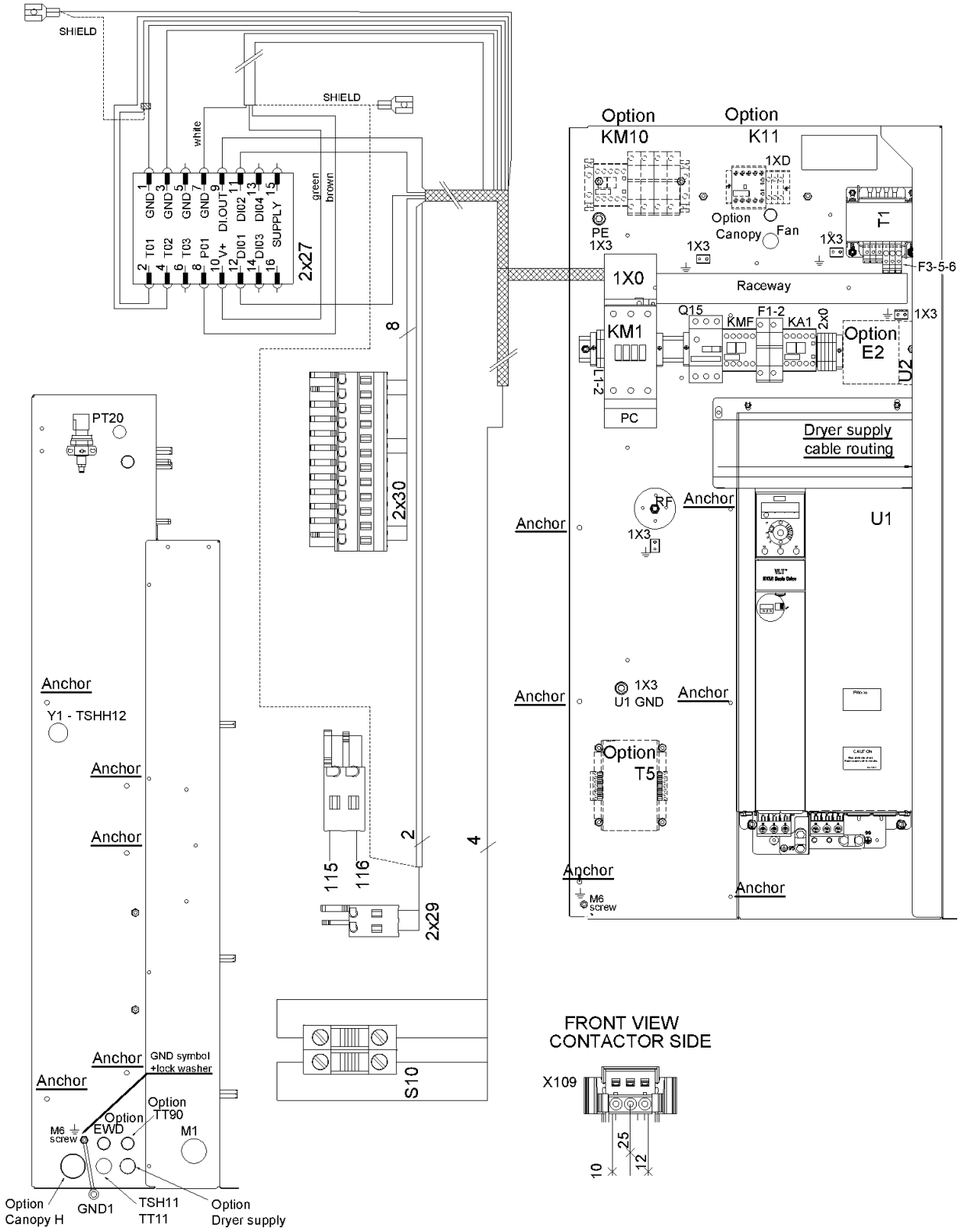

FRONT VIEW CONTACTOR SIDE

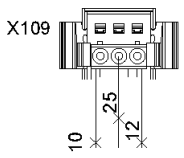

45 - Cubicle components CPVSd 21-34 - 380V/60Hz - Direct driven

FREQ:60HZ + MAPPR:ASME + MOVOL:380V + (MODEL:CPVD21_18J , MODEL:CPVD25_18J , MODEL:CPVD29_18J , MODEL:CPVD34_18J)



Ref	Part Number	Qty	Name	Validity	EL	
	2205 0144 11	1	CUBICLE	(19/12/2018 - ...)	MODEL:CPVD21_18J	
	2205 0144 12	1	CUBICLE	(19/12/2018 - ...)	MODEL:CPVD25_18J	
	2205 0144 13	1	CUBICLE	(19/12/2018 - ...)	MODEL:CPVD29_18J	
	2205 0144 14	1	CUBICLE	(19/12/2018 - ...)	MODEL:CPVD34_18J	
	1089 9267 96	1	SUPPLY BLOCK 3RV2935-5A	(19/12/2018 - ...)	MODEL:CPVD21_18J , MODEL:CPVD25_18J	1X0
	1089 9362 04	1	COVER FOR TERMINAL	(19/12/2018 - ...)	MODEL:CPVD29_18J , MODEL:CPVD34_18J	1X0
	2202 9049 00	3	INSULATION FOR TERMINAL	(19/12/2018 - ...)	MODEL:CPVD29_18J , MODEL:CPVD34_18J	1X0
	1622 1692 00	3	CONNECTION ELEMENT	(19/12/2018 - ...)	MODEL:CPVD29_18J , MODEL:CPVD34_18J	1X0
	1089 9496 93	1	CONTACTOR	(19/12/2018 - ...)	MODEL:CPVD21_18J	KM1
	1089 9496 94	1	CONTACTOR	(19/12/2018 - ...)	MODEL:CPVD25_18J	KM1
	1089 9496 96	1	CONTACTOR	(19/12/2018 - ...)	MODEL:CPVD29_18J , MODEL:CPVD34_18J	KM1
	1089 9216 15	1	COVER	(19/12/2018 - ...)	MODEL:CPVD21_18J , MODEL:CPVD25_18J	PC
	1089 9216 16	1	COVER	(19/12/2018 - ...)	MODEL:CPVD29_18J , MODEL:CPVD34_18J	PC
	1089 9438 41	1	CONTACTOR	(19/12/2018 - ...)		KMF
	1089 9267 21	1	CIRCUIT BREAKER	(19/12/2018 - ...)	MODEL:CPVD21_18J	Q15
	1089 9267 23	1	CIRCUIT BREAKER	(19/12/2018 - ...)	MODEL:CPVD25_18J , MODEL:CPVD29_18J	Q15
	1089 9267 27	1	CIRCUIT BREAKER 3RV2011-1BA10	(19/12/2018 - ...)	MODEL:CPVD34_18J	Q15
	1089 9267 56	1	AUX CONTACT 3RV2901-1E	(19/12/2018 - ...)		Q15
	1089 9421 85	1	AUX RELAY	(19/12/2018 - ...)		KA1
	2204-2113-00	1	CONVERTER	(19/12/2018 - 30/07/2020)	MODEL:CPVD21_18J , MODEL:CPVD25_18J , MODEL:CPVD29_18J	U1
	Substituted by:	2200 9038 02 - KIT CONV. AC-500 37KW 380-480V (quantity: 1)				
	2204-2114-00	1	CONVERTER	(19/12/2018 - 30/07/2020)	MODEL:CPVD34_18J	U1
	Substituted by:	2200 9038 03 - KIT CONV. AC-500 45KW 380-460V (quantity: 1)				
	2204 2239 02	1	CONVERTER	(31/07/2020 - ...)	MODEL:CPVD21_18J	U1
	2204 2239 03	1	CONVERTER	(31/07/2020 - ...)	MODEL:CPVD25_18J , MODEL:CPVD29_18J , MODEL:CPVD34_18J	U1
	2204 1633 01	1	LABEL	(19/12/2018 - ...)		
	2204 1634 08	1	LABEL	(19/12/2018 - 30/07/2020)		
	2204 1368 01	1	FERRITE	(19/12/2018 - ...)		
	2204 1292 01	1	FILTER	(19/12/2018 - ...)		RF
	0698 5142 06	1	CABLE GLAND	(19/12/2018 - ...)	MODEL:CPVD21_18J , MODEL:CPVD25_18J	
	0698 5140 76	1	CABLE GLAND	(19/12/2018 - ...)	MODEL:CPVD29_18J , MODEL:CPVD34_18J	
	0697 9809 25	1	LOCK NUT	(19/12/2018 - ...)		
	0698 5141 07	1	CABLE GLAND	(19/12/2018 - ...)		PT20
	0697 9809 59	1	LOCK NUT	(19/12/2018 - ...)		PT20
	0698 5141 21	1	CABLE GLAND	(19/12/2018 - ...)		TT11-TSHH11
	0698 5148 84	1	MULTIPLE SEALING	(19/12/2018 - ...)		TT11-TSHH11
	0697 9809 53	1	LOCK NUT	(19/12/2018 - ...)		TT11-TSHH11
	0698 5141 17	1	CABLE GLAND	(19/12/2018 - ...)		Y1+TSHH12
	0697 9809 54	1	LOCK NUT	(19/12/2018 - ...)		Y1+TSHH12
	0698 5148 72	1	SEAL	(19/12/2018 - ...)		Y1+TSHH12
	0698 5141 21	1	CABLE GLAND	(19/12/2018 - ...)		FAN
	0697 9809 53	1	LOCK NUT	(19/12/2018 - ...)		FAN
	2202 9105 01	1	TRANSFORMER	(19/12/2018 - ...)		T1
	1089 0612 25	2	FUSE	(19/12/2018 - ...)		F1/F2

Legend:

FREQ:60HZ - Frequency:60 Hz
 MODEL:CPVD25_18J - Model:CPVSd 25
 MOVOL:380V - Supply voltage:380 V

MAPPR:ASME - Pressure Vessel Approval:ASME (U Stamp)
 MODEL:CPVD29_18J - Model:CPVSd 29

MODEL:CPVD21_18J - Model:CPVSd 21
 MODEL:CPVD34_18J - Model:CPVSd 34

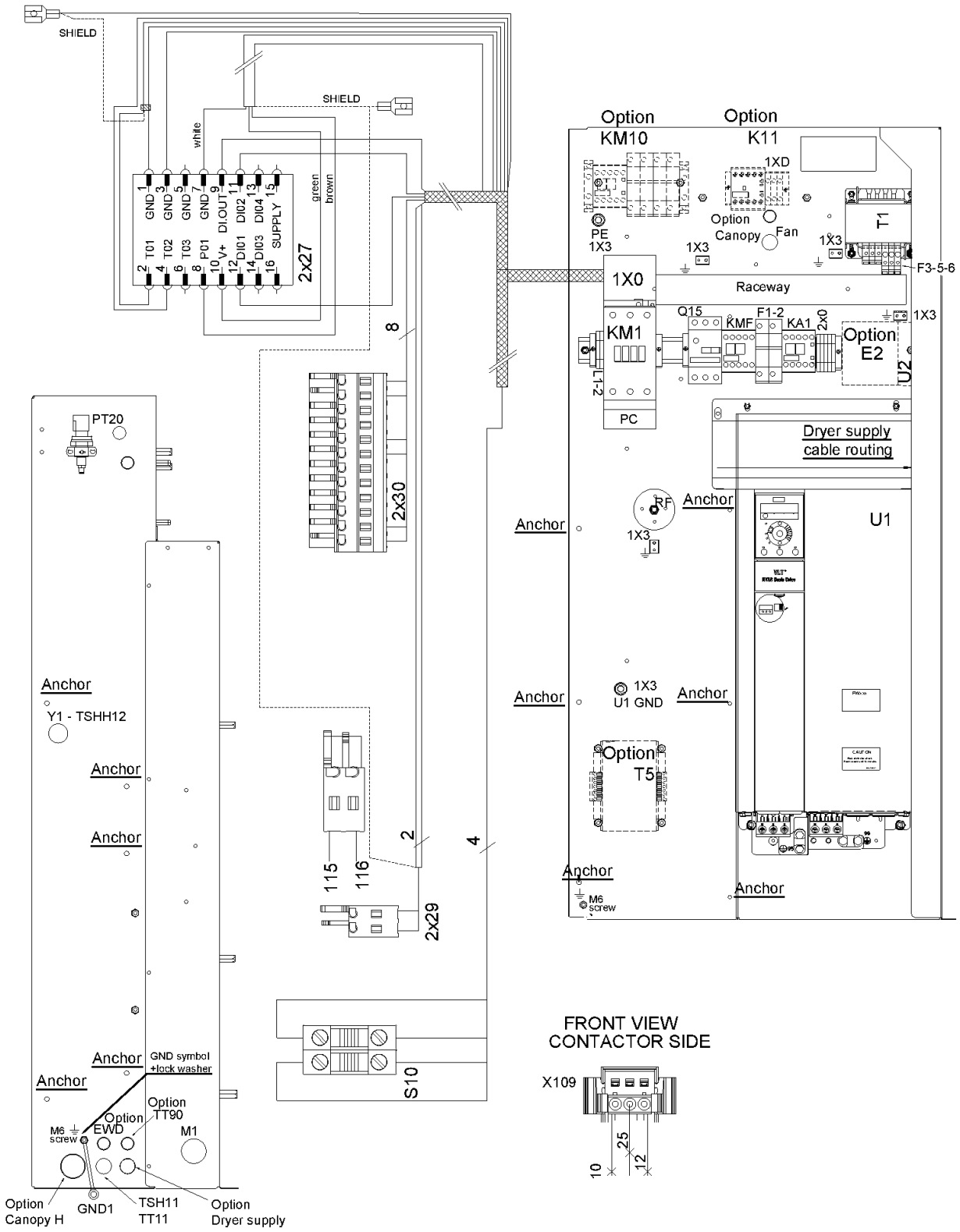

45 - Cubicle components CPVSd 21-34 - 380V/60Hz - Direct driven

FREQ:60HZ + MAPPR:ASME + MOVOL:380V + (MODEL:CPVD21_18J , MODEL:CPVD25_18J , MODEL:CPVD29_18J , MODEL:CPVD34_18J)



Ref	Part Number	Qty	Name	Validity	EL
	1089 9594 02	1	FUSE HOLDER	(19/12/2018 - ...)	F1/F2
	1088 0031 81	4	END STOP	(19/12/2018 - ...)	2X0
	Substituted by:	1089 0577 82	CHAPA TERMINAL (quantity: 1)		
	1089 0506 09	2	EARTH-TERMINAL	(19/12/2018 - ...)	2X0
	1088 1510 13	5	TERMINAL	(19/12/2018 - ...)	2X0
	1088 1515 16	1	END PLATE	(19/12/2018 - ...)	2X0
	0694 5900 05	3	TAB	(19/12/2018 - ...)	1X3
	1088 0037 81	1	CONNECTOR	(19/12/2018 - ...)	2X27
	1088 0037 30	1	CONNECTOR 2-POLE	(19/12/2018 - ...)	2X29
	1088 0037 31	1	CONNECTOR 3-POLE	(19/12/2018 - ...)	X109
	1088 0031 32	1	CONNECTOR	(19/12/2018 - ...)	2X30
	1089 9513 89	1	EMERGENCY STOP PUSH BUTTON	(19/12/2018 - ...)	S10
	1089 9482 98	2	NC CONTACT	(19/12/2018 - ...)	S10
	1089 9482 95	1	MODULE HOLDER	(19/12/2018 - ...)	S10
	2204 1229 01	1	WIRE SUPPORT	(19/12/2018 - ...)	S10
	1089 9125 13	1	DECAL YELLOW RING	(19/12/2018 - ...)	S10
	6236 3126 00	1	ANCHOR	(08/03/2019 - ...)	
	1088 0153 03	1	CONNECTION HEAD	(19/12/2018 - ...)	XY1
	1088 0021 92	1	CONNECTOR	(19/12/2018 - ...)	TT11-TSH11
	1088 0021 93	4	TERMINAL PIN	(19/12/2018 - ...)	TT11-TSH11
	1088 0021 59	1	CONNECTOR FEMALE	(19/12/2018 - ...)	PT20
	1088 0021 60	3	WIRE SEAL	(19/12/2018 - ...)	PT20
	1088 0021 61	3	TERMINAL PIN	(19/12/2018 - ...)	PT20
	2204 1039 00	1	PRESSURE SENSOR	(19/12/2018 - ...)	PT20
	2204 1407 00	1	STRAIGHT FITTING	(19/12/2018 - ...)	PT20
	0346 1000 56	1	CLAMP PIPE	(19/12/2018 - ...)	PT20
	2202 9321 00	1	CLAMP	(19/12/2018 - ...)	PT20
	6236 3126 00	11	ANCHOR	(19/12/2018 - ...)	
	2204 1758 01	1	SHEET METAL CUBICLE	(19/12/2018 - ...)	
	2204 1758 02	1	SHEET METAL CUBICLE	(19/12/2018 - ...)	
	2204 1758 03	1	DUCT	(19/12/2018 - ...)	
	2204 1758 04	1	COVER	(19/12/2018 - 30/07/2020) (31/07/2020 - ...) MODEL:CPVD25_18J , MODEL:CPVD29_18J , MODEL:CPVD34_18J (31/07/2020 - ...) MODEL:CPVD21_18J	
	2204 1758 05	1	COVER	(19/12/2018 - ...)	
	2205 0144 00	2	SERVICE DIAGRAM	(19/12/2018 - ...)	
	2205 0144 20	2	ELECTRICAL LIST	(19/12/2018 - ...)	
	2200 7723 35	1	GLOSSARY ELECTRICAL PARTS	(19/12/2018 - ...)	
	2204 1227 51	1	SINGLE LINE LABEL	(19/12/2018 - ...)	

Legend:

FREQ:60HZ - Frequency:60 Hz
 MODEL:CPVD25_18J - Model:CPVSd 25
 MOVOL:380V - Supply voltage:380 V

MAPPR:ASME - Pressure Vessel Approval:ASME (U Stamp)
 MODEL:CPVD29_18J - Model:CPVSd 29

MODEL:CPVD21_18J - Model:CPVSd 21
 MODEL:CPVD34_18J - Model:CPVSd 34

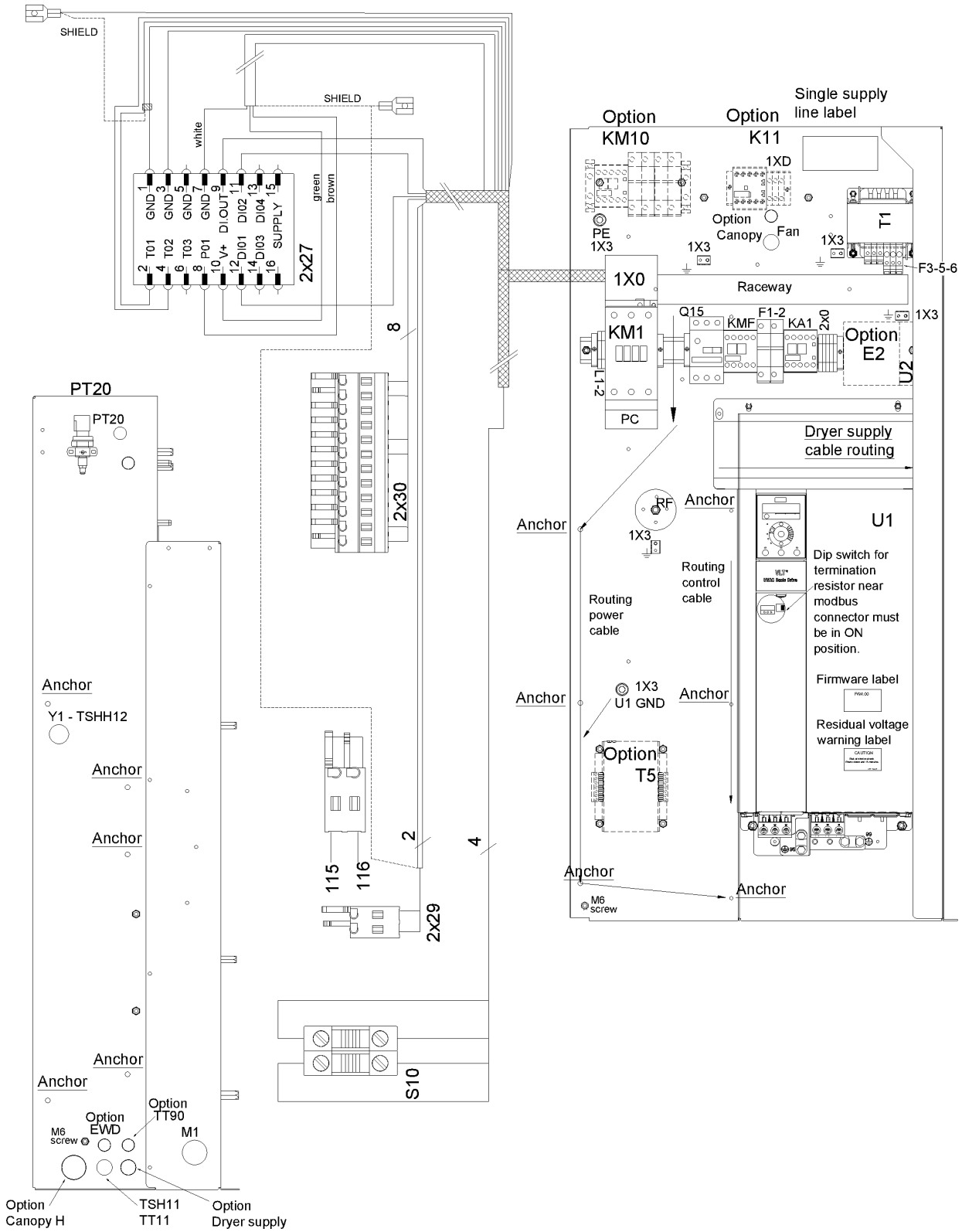

46 - Cubicle components CPVsd 21-34 - 400V/50Hz - Direct driven (22/08/2018 - ...)

FREQ:50HZ + MOVOL:400V + (MAPPR:AS1210 , MAPPR:CE , MAPPR:MOM , MAPPR:SA) + (MODEL:CPVD21_18J , MODEL:CPVD25_18J , MODEL:CPVD29_18J , MODEL:CPVD34_18J)



Ref	Part Number	Qty	Name	Validity	EL
	2205 0144 01	1	CUBICLE	(22/08/2018 - ...) MODEL:CPVD21_18J	
	2205 0144 02	1	CUBICLE	(22/08/2018 - ...) MODEL:CPVD25_18J	
	2205 0144 03	1	CUBICLE	(22/08/2018 - ...) MODEL:CPVD29_18J	
	2205 0144 04	1	CUBICLE	(22/08/2018 - ...) MODEL:CPVD34_18J	
	1089 9267 96	1	SUPPLY BLOCK	(22/08/2018 - 30/07/2020) MODEL:CPVD21_18J , MODEL:CPVD25_18J , MODEL:CPVD29_18J (31/07/2020 - ...)	1X0
	1089 9362 04	1	COVER FOR TERMINAL	(22/08/2018 - 30/07/2020) MODEL:CPVD34_18J	1X0
	2202 9049 00	3	INSULATION FOR TERMINAL	(22/08/2018 - 30/07/2020) MODEL:CPVD34_18J	1X0
	1622 1692 00	3	CONNECTION ELEMENT	(22/08/2018 - 30/07/2020) MODEL:CPVD34_18J	1X0
	1089 9496 93	1	CONTACTOR	(22/08/2018 - 30/07/2020) MODEL:CPVD21_18J	K21
	1089 9496 94	1	CONTACTOR	(22/08/2018 - 30/07/2020) MODEL:CPVD25_18J , MODEL:CPVD29_18J (31/07/2020 - ...) MODEL:CPVD25_18J , MODEL:CPVD29_18J , MODEL:CPVD34_18J	K21
	1089 9496 96	1	CONTACTOR	(22/08/2018 - 30/07/2020) MODEL:CPVD34_18J	K21
	1089 9496 92	1	CONTACTOR	(31/07/2020 - ...) MODEL:CPVD21_18J	K21
	1089 9216 15	1	COVER	(22/08/2018 - 30/07/2020) MODEL:CPVD21_18J , MODEL:CPVD25_18J , MODEL:CPVD29_18J (31/07/2020 - ...)	PC
	1089 9216 16	1	COVER	(22/08/2018 - 30/07/2020) MODEL:CPVD34_18J	PC
	1089 9438 41	1	CONTACTOR	(22/08/2018 - ...)	KMF
	1089 9267 21	1	CIRCUIT BREAKER	(22/08/2018 - ...) MODEL:CPVD21_18J	Q15
	1089 9267 23	1	CIRCUIT BREAKER	(22/08/2018 - 18/11/2019) MODEL:CPVD25_18J	Q15
	1089 9267 26	1	CIRCUIT BREAKER	(22/08/2018 - 18/11/2019) MODEL:CPVD29_18J , MODEL:CPVD34_18J (19/11/2019 - ...) MODEL:CPVD25_18J , MODEL:CPVD29_18J , MODEL:CPVD34_18J	Q15
	1089 9267 56	1	AUX CONTACT	(22/08/2018 - ...)	Q15
	1089 9421 85	1	AUX RELAY	(22/08/2018 - ...)	K5
	2204 2113 00	1	CONVERTER	(22/08/2018 - 30/07/2020) MODEL:CPVD21_18J , MODEL:CPVD25_18J , MODEL:CPVD29_18J	U1
	⚡ Substituted by: 2200 9038 02 - KIT CONV. AC-500 37KW 380-480V (quantity: 1)				
	2204 2114 00	1	CONVERTER	(22/08/2018 - 30/07/2020) MODEL:CPVD34_18J	U1
	⚡ Substituted by: 2200 9038 03 - KIT CONV. AC-500 45KW 380-460V (quantity: 1)				
	2204 2239 02	1	CONVERTER	(31/07/2020 - ...) MODEL:CPVD21_18J	U1
	2204 2239 03	1	CONVERTER	(31/07/2020 - ...) MODEL:CPVD25_18J , MODEL:CPVD29_18J , MODEL:CPVD34_18J	U1
	2204 1633 01	1	LABEL	(22/08/2018 - ...)	
	2204 1634 08	1	LABEL	(22/08/2018 - 30/07/2020)	
	2204 1368 01	1	FERRITE	(22/08/2018 - ...)	
	2204 1292 01	1	FILTER	(22/08/2018 - ...)	RF
	0698 5142 06	1	CABLE GLAND	(22/08/2018 - ...)	
	0697 9809 25	1	LOCK NUT	(22/08/2018 - ...)	
	0698 5141 07	1	CABLE GLAND	(19/12/2018 - ...)	
	0697 9809 59	1	LOCK NUT	(19/12/2018 - ...)	PT20
	0698 5141 21	1	CABLE GLAND	(22/08/2018 - ...)	TT11-TSHH11
	0698 5148 84	1	MULTIPLE SEALING	(22/08/2018 - ...)	TT11-TSHH11
	0697 9809 53	1	LOCK NUT	(22/08/2018 - ...)	TT11-TSHH11
	0698 5141 17	1	CABLE GLAND	(22/08/2018 - ...)	Y1+TSHH12
	0697 9809 54	1	LOCK NUT	(22/08/2018 - ...)	Y1+TSHH12
	0698 5148 72	1	SEAL	(22/08/2018 - ...)	Y1+TSHH12

Legend:

FREQ:50HZ - Frequency:50 Hz
 MAPPR:MOM - Pressure Vessel Approval:MOM
 MODEL:CPVD25_18J - Model:CPVsd 25
 MOVOL:400V - Supply voltage:400 V

MAPPR:AS1210 - Pressure Vessel Approval:AS1210
 MAPPR:SA - Pressure Vessel Approval:SA
 MODEL:CPVD29_18J - Model:CPVsd 29

MAPPR:CE - Pressure Vessel Approval:CE
 MODEL:CPVD21_18J - Model:CPVsd 21
 MODEL:CPVD34_18J - Model:CPVsd 34

46 - Cubicle components CPVSD 21-34 - 400V/50Hz - Direct driven (22/08/2018 - ...)

FREQ:50HZ + MOVOL:400V + (MAPPR:AS1210, MAPPR:CE, MAPPR:MOM, MAPPR:SA) + (MODEL:CPVD21_18J, MODEL:CPVD25_18J, MODEL:CPVD29_18J, MODEL:CPVD34_18J)

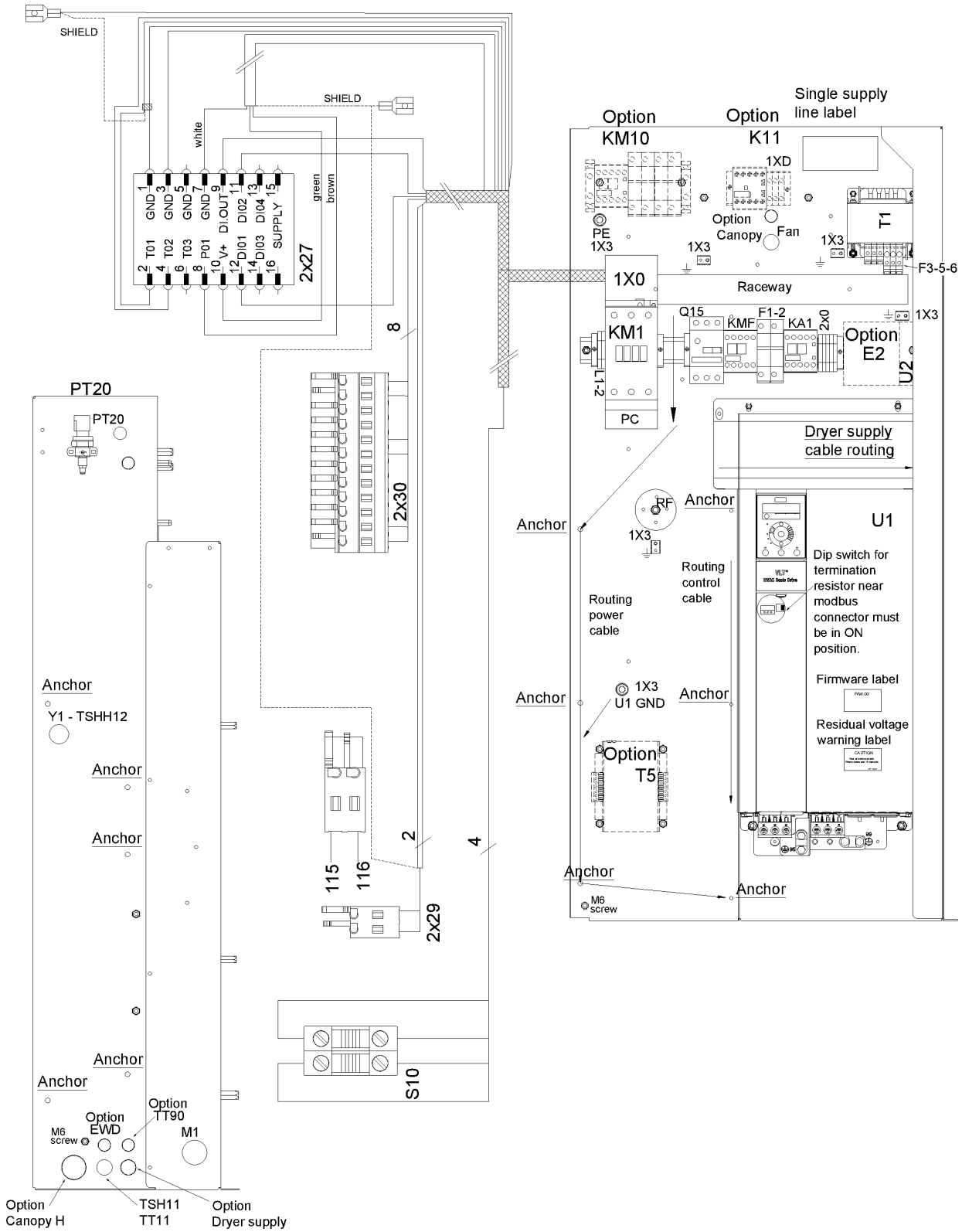

46 - Cubicle components CPVsd 21-34 - 400V/50Hz - Direct driven (22/08/2018 - ...)

FREQ:50HZ + MOVOL:400V + (MAPPR:AS1210 , MAPPR:CE , MAPPR:MOM , MAPPR:SA) + (MODEL:CPVD21_18J , MODEL:CPVD25_18J , MODEL:CPVD29_18J , MODEL:CPVD34_18J)



Ref	Part Number	Qty	Name	Validity	EL
	0698 5141 21	1	CABLE GLAND	(22/08/2018 - ...)	FAN
	0697 9809 53	1	LOCK NUT	(22/08/2018 - ...)	FAN
	2202 9106 01	1	TRANSFORMER	(22/08/2018 - ...)	T1
	1089 0612 24	2	FUSE	(22/08/2018 - ...)	F1/F2
	1089 9594 02	1	FUSE HOLDER	(22/08/2018 - ...)	F1/F2
	4089-9037-48	0	FUSE	(22/08/2018 - ...)	F3
	Substituted by:	1089 9037 04 - FUSE 6.3A T 5X20 (quantity: 1)			
	1089 9037 42	0	FUSE	(22/08/2018 - ...)	F5-6
	4088-0031-84	4	END STOP	(22/08/2018 - ...)	2X0
	Substituted by:	1089 0577 82 - CHAPA TERMINAL (quantity: 1)			
	1089 0506 09	2	EARTH-TERMINAL	(22/08/2018 - ...)	2X0
	1088 1510 13	5	TERMINAL	(22/08/2018 - ...)	2X0
	1088 1515 16	1	END PLATE	(22/08/2018 - ...)	2X0
	0694 5900 05	3	TAB	(22/08/2018 - ...)	1X3
	1088 0037 81	1	CONNECTOR	(22/08/2018 - ...)	2X27
	1088 0037 30	1	CONNECTOR 2-POLE	(22/08/2018 - ...)	2X29
	1088 0037 31	1	CONNECTOR 3-POLE	(22/08/2018 - ...)	2X30
	1088 0031 32	1	CONNECTOR	(22/08/2018 - ...)	X109
	1089 9513 89	1	EMERGENCY STOP PUSH BUTTON	(22/08/2018 - ...)	S10
	1089 9482 98	2	NC CONTACT	(22/08/2018 - ...)	S10
	1089 9482 95	1	MODULE HOLDER	(22/08/2018 - ...)	S10
	2204 1229 01	1	WIRE SUPPORT	(22/08/2018 - ...)	S10
	1089 9125 13	1	DECAL YELLOW RING	(22/08/2018 - ...)	S10
	6236 3126 00	1	ANCHOR	(08/03/2019 - ...)	
	1088 0153 03	1	CONNECTION HEAD	(22/08/2018 - ...)	XY1
	1088 0021 92	1	CONNECTOR	(22/08/2018 - ...)	TT11-TSHH11
	1088 0021 93	4	TERMINAL PIN	(22/08/2018 - ...)	TT11-TSHH11
	1088 0021 59	1	CONNECTOR FEMALE	(22/08/2018 - ...)	PT20
	1088 0021 60	3	WIRE SEAL	(22/08/2018 - ...)	PT20
	1088 0021 61	3	TERMINAL PIN	(22/08/2018 - ...)	PT20
	2204 1039 00	1	PRESSURE SENSOR	(22/08/2018 - ...)	PT20
	2204 1407 00	1	STRAIGHT FITTING	(22/08/2018 - ...)	PT20
	0346 1000 56	1	CLAMP PIPE	(22/08/2018 - ...)	PT20
	2202 9321 00	1	CLAMP	(22/08/2018 - ...)	PT20
	6236 3126 00	11	ANCHOR	(22/08/2018 - ...)	
	2204 1758 01	1	SHEET METAL CUBICLE	(22/08/2018 - ...)	
	2204 1758 02	1	SHEET METAL CUBICLE	(22/08/2018 - ...)	
	2204 1758 03	1	DUCT	(22/08/2018 - ...)	
	2204 1758 04	1	COVER	(22/08/2018 - 30/07/2020) (31/07/2020 - ...) MODEL:CPVD25_18J , MODEL:CPVD29_18J , MODEL:CPVD34_18J	
	2204 1758 05	1	COVER	(31/07/2020 - ...) MODEL:CPVD21_18J	
	2205 0144 00	2	SERVICE DIAGRAM	(22/08/2018 - ...)	
	2205 0144 10	2	ELECTRICAL LIST	(22/08/2018 - ...)	
	2200 7723 35	1	GLOSSARY ELECTRICAL PARTS	(22/08/2018 - ...)	
	2204 1227 51	1	SINGLE LINE LABEL	(22/08/2018 - ...)	

Legend:

FREQ:50HZ - Frequency:50 Hz
 MAPPR:MOM - Pressure Vessel Approval:MOM
 MODEL:CPVD25_18J - Model:CPVsd 25
 MOVOL:400V - Supply voltage:400 V

MAPPR:AS1210 - Pressure Vessel Approval:AS1210
 MAPPR:SA - Pressure Vessel Approval:SA
 MODEL:CPVD29_18J - Model:CPVsd 29

MAPPR:CE - Pressure Vessel Approval:CE
 MODEL:CPVD21_18J - Model:CPVsd 21
 MODEL:CPVD34_18J - Model:CPVsd 34

47 - Cubicle components CPVsd 21-34 - 440V/60Hz - Direct driven

FREQ:60HZ + MAPPR:ASME + MOVOL:440V + (MODEL:CPVD21_18J , MODEL:CPVD25_18J , MODEL:CPVD29_18J , MODEL:CPVD34_18J)

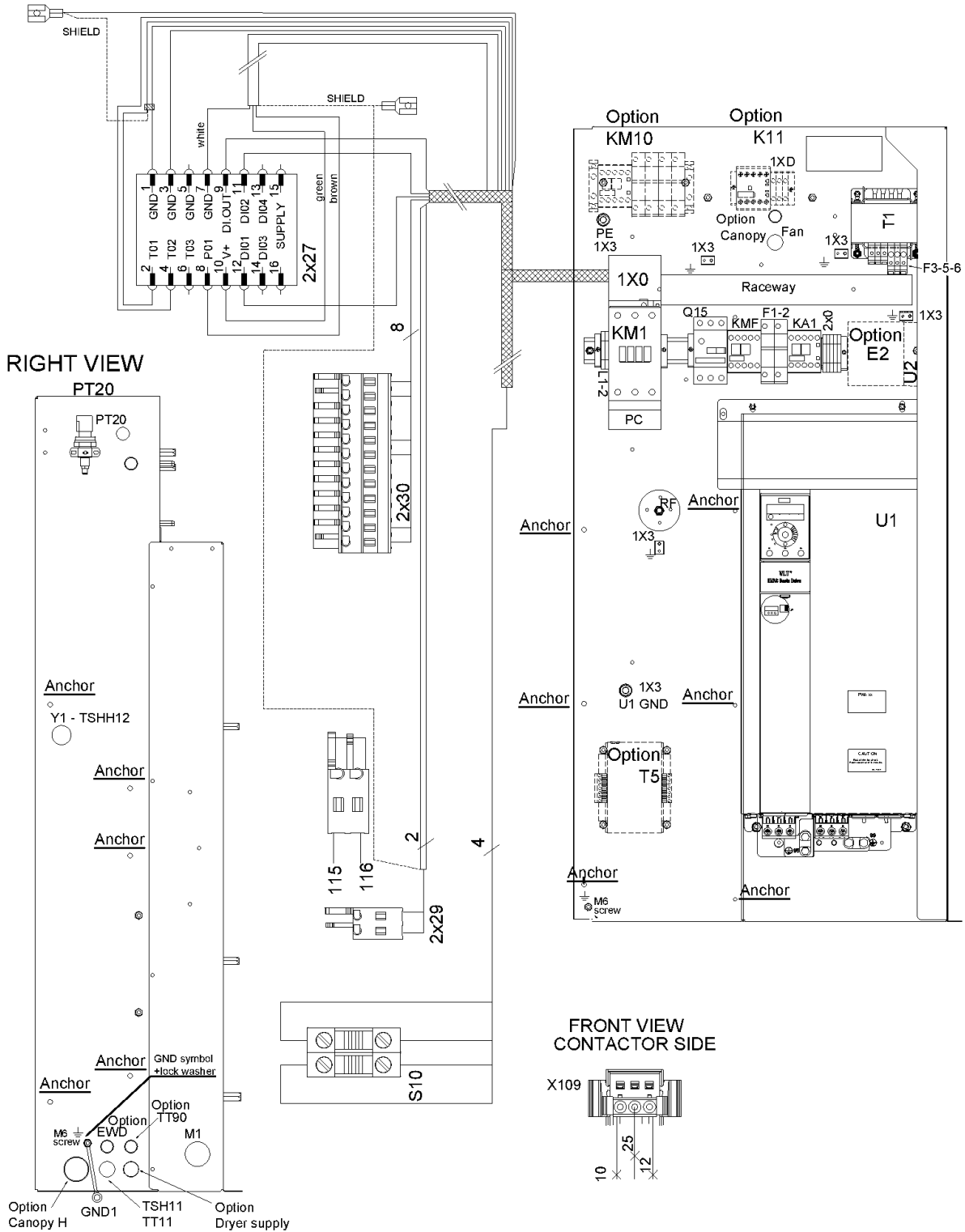

47 - Cubicle components CPVsd 21-34 - 440V/60Hz - Direct driven

FREQ:60HZ + MAPPR:ASME + MOVOL:440V + (MODEL:CPVD21_18J , MODEL:CPVD25_18J , MODEL:CPVD29_18J , MODEL:CPVD34_18J)



Ref	Part Number	Qty	Name	Validity	EL	
	2205 0144 21	1	CUBCILE	(19/12/2018 - ...)	MODEL:CPVD21_18J	
	2205 0144 22	1	CUBCILE	(19/12/2018 - ...)	MODEL:CPVD25_18J	
	2205 0144 23	1	CUBCILE	(19/12/2018 - ...)	MODEL:CPVD29_18J	
	2205 0144 24	1	CUBCILE	(19/12/2018 - ...)	MODEL:CPVD34_18J	
	1089 9267 96	1	SUPPLY BLOCK	(19/12/2018 - 30/07/2020)	MODEL:CPVD21_18J , MODEL:CPVD25_18J (31/07/2020 - ...) MODEL:CPVD21_18J , MODEL:CPVD25_18J , MODEL:CPVD34_18J	1X0
	1089 9362 04	1	COVER FOR TERMINAL	(19/12/2018 - 30/07/2020)	MODEL:CPVD29_18J , MODEL:CPVD34_18J (31/07/2020 - ...) MODEL:CPVD29_18J	1X0
	2202 9049 00	3	INSULATION FOR TERMINAL	(19/12/2018 - 30/07/2020)	MODEL:CPVD29_18J , MODEL:CPVD34_18J (31/07/2020 - ...) MODEL:CPVD29_18J	1X0
	1622 1692 00	3	CONNECTION ELEMENT	(19/12/2018 - 30/07/2020)	MODEL:CPVD29_18J , MODEL:CPVD34_18J (31/07/2020 - ...) MODEL:CPVD29_18J	1X0
	1089 9496 93	1	CONTACTOR	(19/12/2018 - 30/07/2020)	MODEL:CPVD21_18J	K21
	1089 9496 94	1	CONTACTOR	(19/12/2018 - 30/07/2020)	MODEL:CPVD25_18J (31/07/2020 - ...) MODEL:CPVD25_18J , MODEL:CPVD34_18J	K21
	1089 9496 96	1	CONTACTOR	(19/12/2018 - 30/07/2020)	MODEL:CPVD29_18J , MODEL:CPVD34_18J (31/07/2020 - ...) MODEL:CPVD29_18J	K21
	1089 9496 92	1	CONTACTOR	(31/07/2020 - ...)	MODEL:CPVD21_18J	K21
	1089 9216 15	1	COVER	(19/12/2018 - 30/07/2020)	MODEL:CPVD21_18J , MODEL:CPVD25_18J (31/07/2020 - ...) MODEL:CPVD21_18J , MODEL:CPVD25_18J , MODEL:CPVD34_18J	PC
	1089 9216 16	1	COVER	(19/12/2018 - 30/07/2020)	MODEL:CPVD29_18J , MODEL:CPVD34_18J (31/07/2020 - ...) MODEL:CPVD29_18J	PC
	1089 9438 41	1	CONTACTOR	(19/12/2018 - ...)		KMF
	1089 9267 21	1	CIRCUIT BREAKER	(19/12/2018 - ...)	MODEL:CPVD21_18J	Q15
	1089 9267 23	1	CIRCUIT BREAKER	(19/12/2018 - ...)	MODEL:CPVD25_18J , MODEL:CPVD29_18J	Q15
	1089 9267 27	1	CIRCUIT BREAKER	(19/12/2018 - ...)	MODEL:CPVD34_18J	Q15
	1089 9267 56	1	AUX CONTACT	(19/12/2018 - ...)		Q15
	1089 9421 85	1	AUX RELAY	(19/12/2018 - ...)		K5
	2204-2113-00	1	CONVERTER	(19/12/2018 - 30/07/2020)	MODEL:CPVD21_18J , MODEL:CPVD25_18J , MODEL:CPVD29_18J	U1
	Substituted by:	2200 9038 02 - KIT CONV. AC-500 37KW 380-480V (quantity: 1)				
	2204-2114-00	1	CONVERTER	(19/12/2018 - 30/07/2020)	MODEL:CPVD34_18J	U1
	Substituted by:	2200 9038 03 - KIT CONV. AC-500 45KW 380-460V (quantity: 1)				
	2204 2239 02	1	CONVERTER	(31/07/2020 - ...)	MODEL:CPVD21_18J	U1
	2204 2239 03	1	CONVERTER	(31/07/2020 - ...)	MODEL:CPVD25_18J , MODEL:CPVD29_18J , MODEL:CPVD34_18J	U1
	2204 1633 01	1	LABEL	(19/12/2018 - ...)		
	2204 1634 08	1	LABEL	(19/12/2018 - 30/07/2020)		
	2204 1368 01	1	FERRITE	(19/12/2018 - ...)		
	2204 1292 01	1	FILTER	(19/12/2018 - ...)		
	0698 5142 06	1	CABLE GLAND	(19/12/2018 - ...)	MODEL:CPVD21_18J , MODEL:CPVD25_18J	
	0698 5140 76	1	CABLE GLAND	(19/12/2018 - ...)	MODEL:CPVD29_18J , MODEL:CPVD34_18J	
	0697 9809 25	1	LOCKNUT	(19/12/2018 - ...)		
	0698 5141 07	1	CABLE GLAND	(19/12/2018 - ...)		PT20
	0697 9809 59	1	LOCKNUT	(19/12/2018 - ...)		PT20
	0698 5141 21	1	CABLE GLAND	(19/12/2018 - ...)		TT11-TSHH11
	0698 5148 84	1	MULTIPLE SEALING	(19/12/2018 - ...)		TT11-TSHH11

Legend:

FREQ:60HZ - Frequency:60 Hz
 MODEL:CPVD25_18J - Model:CPVsd 25
 MOVOL:440V - Supply voltage:440 V

MAPPR:ASME - Pressure Vessel Approval:ASME (U Stamp)
 MODEL:CPVD29_18J - Model:CPVsd 29

MODEL:CPVD21_18J - Model:CPVsd 21
 MODEL:CPVD34_18J - Model:CPVsd 34

47 - Cubicle components CPVsd 21-34 - 440V/60Hz - Direct driven

FREQ:60HZ + MAPPR:ASME + MOVOL:440V + (MODEL:CPVD21_18J , MODEL:CPVD25_18J , MODEL:CPVD29_18J , MODEL:CPVD34_18J)

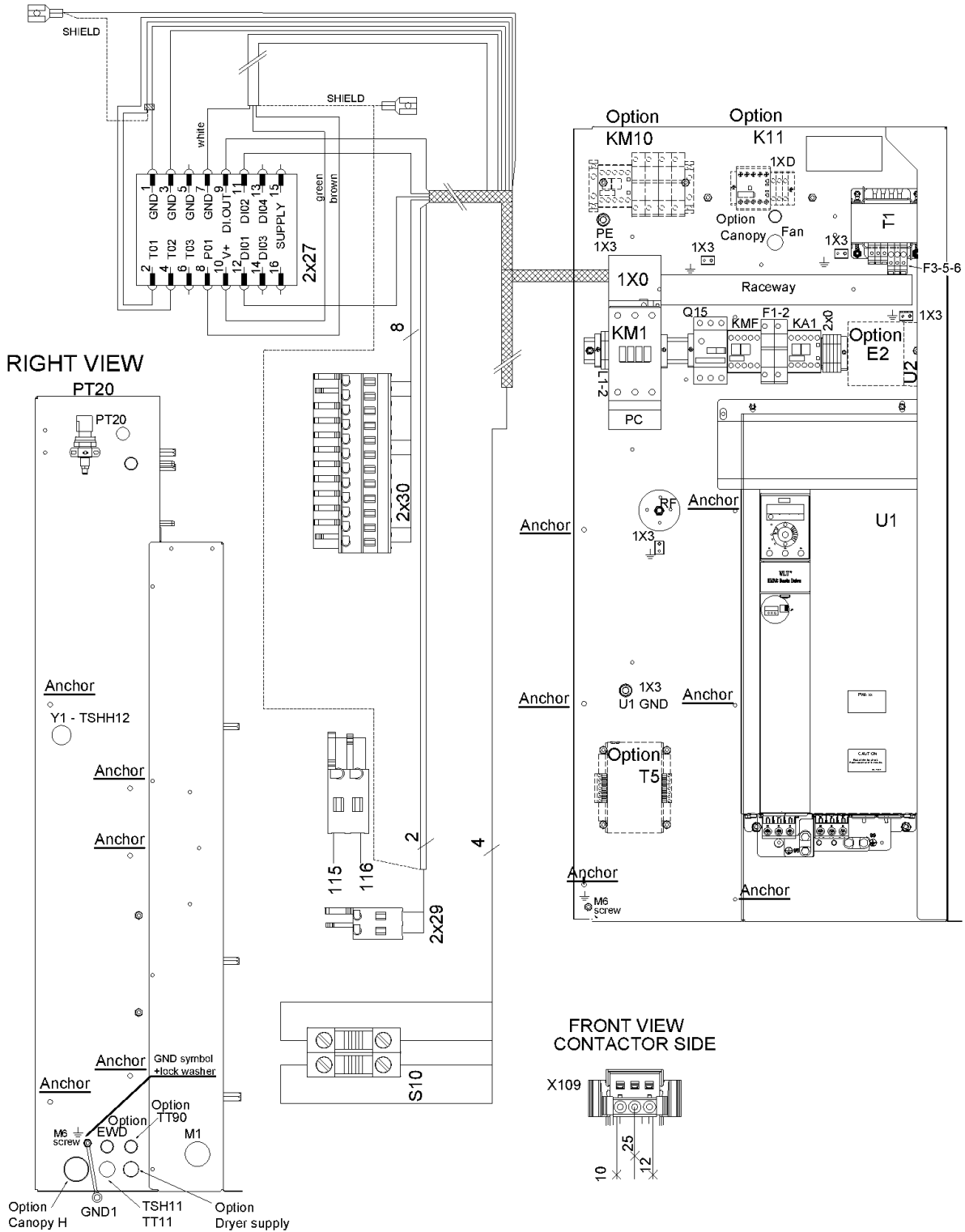

47 - Cubicle components CPVSd 21-34 - 440V/60Hz - Direct driven

FREQ:60HZ + MAPPR:ASME + MOVOL:440V + (MODEL:CPVD21_18J , MODEL:CPVD25_18J , MODEL:CPVD29_18J , MODEL:CPVD34_18J)



Ref	Part Number	Qty	Name	Validity	EL
	0697 9809 53	1	LOCKNUT	(19/12/2018 - ...)	TT11-TSHH11
	0698 5141 17	1	CABLE GLAND	(19/12/2018 - ...)	Y1+TSHH12
	0697 9809 54	1	LOCKNUT	(19/12/2018 - ...)	Y1+TSHH12
	0698 5148 72	1	SEAL	(19/12/2018 - ...)	Y1+TSHH12
	0698 5141 21	1	CABLE GLAND	(19/12/2018 - ...)	FAN
	0697 9809 53	1	LOCKNUT	(19/12/2018 - ...)	FAN
	2202 9105 01	1	TRANSFORMER	(19/12/2018 - ...)	T1
	1089 0612 25	2	FUSE	(19/12/2018 - ...)	F1/F2
	1089 9594 02	1	FUSE HOLDER	(19/12/2018 - ...)	F1/F2
	1088 0031 84	4	END STOP	(19/12/2018 - ...)	2X0
	Substituted by: 1089 0577 82 - CHAPA TERMINAL (quantity: 1)				
	1089 0506 09	2	EARTH-TERMINAL	(19/12/2018 - ...)	2X0
	1088 1510 13	5	TERMINAL	(19/12/2018 - ...)	2X0
	1088 1515 16	1	END PLATE	(19/12/2018 - ...)	2X0
	0694 5900 05	3	TAB	(19/12/2018 - ...)	1X3
	1088 0037 81	1	CONNECTOR	(19/12/2018 - ...)	2X27
	1088 0037 30	1	CONNECTOR 2-POLE	(19/12/2018 - ...)	2X29
	1088 0037 31	1	CONNECTOR 3-POLE	(19/12/2018 - ...)	2X30
	1088 0031 32	1	CONNECTOR	(19/12/2018 - ...)	X109
	1089 9513 89	1	EMERGENCY STOP PUSH BUTTON	(19/12/2018 - ...)	S10
	1089 9482 98	2	NC CONTACT	(19/12/2018 - ...)	S10
	1089 9482 95	1	MODULE HOLDER	(19/12/2018 - ...)	S10
	2204 1229 01	1	WIRE SUPPORT	(19/12/2018 - ...)	S10
	1089 9125 13	1	DECAL YELLOW RING	(19/12/2018 - ...)	S10
	6236 3126 00	1	ANCHOR	(08/03/2019 - ...)	
	1088 0153 03	1	CONNECTION HEAD	(19/12/2018 - ...)	XY1
	1088 0021 92	1	CONNECTOR	(19/12/2018 - ...)	TT11-TSHH11
	1088 0021 93	4	TERMINAL PIN	(19/12/2018 - ...)	TT11-TSHH11
	1088 0021 59	1	CONNECTOR FEMALE	(19/12/2018 - ...)	PT20
	1088 0021 60	3	WIRE SEAL	(19/12/2018 - ...)	PT20
	1088 0021 61	3	TERMINAL PIN	(19/12/2018 - ...)	PT20
	2204 1039 00	1	PRESSURE SENSOR	(19/12/2018 - ...)	PT20
	2204 1407 00	1	STRAIGHT FITTING	(19/12/2018 - ...)	PT20
	0346 1000 56	1	CLAMP PIPE	(19/12/2018 - ...)	PT20
	2202 9321 00	1	CLAMP	(19/12/2018 - ...)	PT20
	6236 3126 00	11	ANCHOR	(19/12/2018 - ...)	
	2204 1758 01	1	METAL SHEET CUBICLE	(19/12/2018 - ...)	
	2204 1758 02	1	METAL SHEET CUBICLE	(19/12/2018 - ...)	
	2204 1758 03	1	DUCT	(19/12/2018 - ...)	
	2204 1758 04	1	COVER	(19/12/2018 - 30/07/2020) (31/07/2020 - ...) MODEL:CPVD25_18J , MODEL:CPVD29_18J , MODEL:CPVD34_18J	
	2204 1758 05	1	COVER	(31/07/2020 - ...) MODEL:CPVD21_18J	
	2205 0144 00	2	SERVICE DIAGRAM	(19/12/2018 - ...)	
	2205 0144 30	2	ELECTRICAL LIST	(19/12/2018 - ...)	
	2200 7723 35	1	GLOSSARY ELECTRICAL PARTS	(19/12/2018 - ...)	
	2204 1227 51	1	SINGLE LINE LABEL	(19/12/2018 - ...)	

Legend:

FREQ:60HZ - Frequency:60 Hz
 MODEL:CPVD25_18J - Model:CPVSd 25
 MOVOL:440V - Supply voltage:440 V

MAPPR:ASME - Pressure Vessel Approval:ASME (U Stamp)
 MODEL:CPVD29_18J - Model:CPVSd 29

MODEL:CPVD21_18J - Model:CPVSd 21
 MODEL:CPVD34_18J - Model:CPVSd 34

48 - Cubicle components CPVsd 21-34 - 460V/60Hz - ASME, (CRNASME - Without dryer) - Direct driven

FREQ:60HZ + MOVOL:460V + (MAPPR:ASME , IDRY:N + MAPPR:CRNASME) + (MODEL:CPVD21_18J , MODEL:CPVD25_18J , MODEL:CPVD29_18J , MODEL:CPVD34_18J)

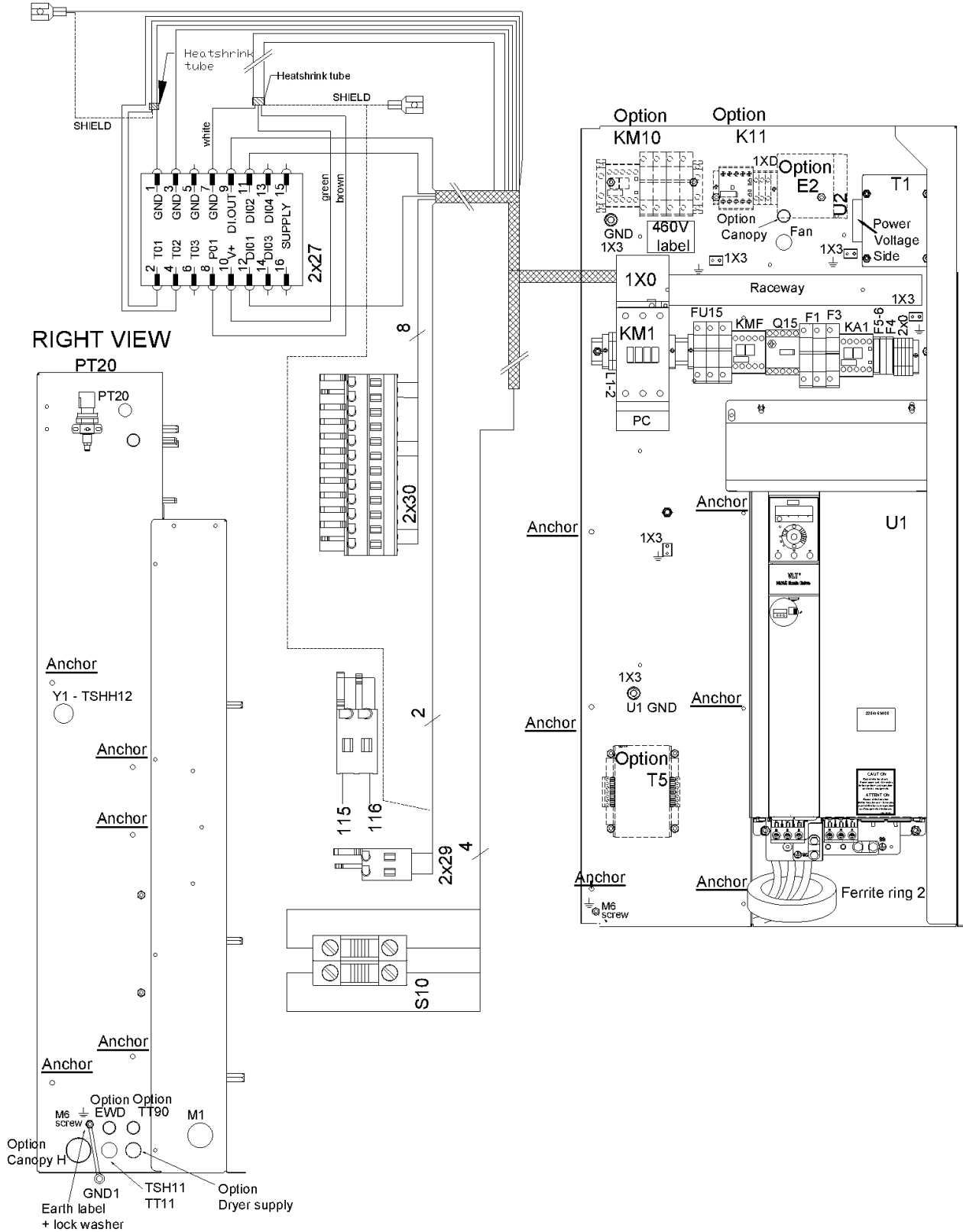

48 - Cubicle components CPVsd 21-34 - 460V/60Hz - ASME, (CRNASME - Without dryer) - Direct driven



FREQ:60HZ + MOVOL:460V + (MAPPR:ASME , IDRY:N + MAPPR:CRNASME) + (MODEL:CPVD21_18J , MODEL:CPVD25_18J , MODEL:CPVD29_18J , MODEL:CPVD34_18J)

Ref	Part Number	Qty	Name	Validity	EL
	2205 0320 01	1	CUBICLE	(19/12/2018 - ...) MODEL:CPVD21_18J	
	2205 0320 02	1	CUBICLE	(19/12/2018 - ...) MODEL:CPVD25_18J	
	2205 0320 03	1	CUBICLE	(19/12/2018 - ...) MODEL:CPVD29_18J	
	2205 0320 04	1	CUBICLE	(19/12/2018 - ...) MODEL:CPVD34_18J	
	1089 9216 14	1	TERMINAL BLOCK	(19/12/2018 - 07/03/2019) (08/03/2019 - 04/04/2019) MAPPR:ASME (05/04/2019 - ...) MAPPR:ASME + (MODEL:CPVD21_18J , MODEL:CPVD25_18J , MODEL:CPVD34_18J)	1X0
	1089 9362 04	1	COVER FOR TERMINAL	(05/04/2019 - ...) MAPPR:ASME + MODEL:CPVD29_18J	
	2202 9049 00	3	INSULATION FOR TERMINAL	(05/04/2019 - 30/07/2020) MAPPR:ASME + MODEL:CPVD34_18J	
	1622 1692 00	3	CONNECTION ELEMENT	(05/04/2019 - 30/07/2020) MAPPR:ASME + MODEL:CPVD34_18J	
	1089 9496 92	1	CONTACTOR	(19/12/2018 - 07/03/2019) MODEL:CPVD21_18J , MODEL:CPVD25_18J (08/03/2019 - ...) MAPPR:ASME + (MODEL:CPVD21_18J , MODEL:CPVD25_18J)	KM1
	1089 9496 94	1	CONTACTOR	(19/12/2018 - 07/03/2019) MODEL:CPVD34_18J (08/03/2019 - 04/04/2019) MAPPR:ASME + MODEL:CPVD34_18J (05/04/2019 - 30/07/2020) MAPPR:ASME + MODEL:CPVD29_18J (31/07/2020 - ...) MAPPR:ASME + (MODEL:CPVD29_18J , MODEL:CPVD34_18J)	KM1
	1089 9496 96	1	CONTACTOR	(05/04/2019 - 30/07/2020) MAPPR:ASME + MODEL:CPVD34_18J	
	1089 9216 15	1	COVER	(19/12/2018 - 07/03/2019) (08/03/2019 - 04/04/2019) MAPPR:ASME (05/04/2019 - 30/07/2020) MAPPR:ASME + (MODEL:CPVD21_18J , MODEL:CPVD25_18J , MODEL:CPVD29_18J) (31/07/2020 - ...) MAPPR:ASME	PC
	1089 9216 16	1	COVER	(05/04/2019 - 30/07/2020) MAPPR:ASME + MODEL:CPVD34_18J	
	1089 9438 41	1	CONTACTOR	(19/12/2018 - 07/03/2019) (08/03/2019 - ...) MAPPR:ASME	KMF
	1089 9446 36	1	OVERLOAD RELAY	(19/12/2018 - 07/03/2019) MODEL:CPVD21_18J (08/03/2019 - ...) MAPPR:ASME + MODEL:CPVD21_18J	Q15
	1089 9446 37	1	OVERLOAD RELAY	(19/12/2018 - 07/03/2019) MODEL:CPVD25_18J , MODEL:CPVD29_18J (08/03/2019 - ...) MAPPR:ASME + (MODEL:CPVD25_18J , MODEL:CPVD29_18J)	Q15
	1089 9446 42	1	OVERLOAD RELAY	(19/12/2018 - 07/03/2019) MODEL:CPVD34_18J (08/03/2019 - ...) MAPPR:ASME + MODEL:CPVD34_18J	Q15
	0981 2200 03	1	MOUNTING KIT	(19/12/2018 - 07/03/2019) (08/03/2019 - ...) MAPPR:ASME	
	1089 9168 36	3	FUSE	(19/12/2018 - 07/03/2019) MODEL:CPVD21_18J (08/03/2019 - ...) MAPPR:ASME + MODEL:CPVD21_18J	FU15
	1089 9332 39	3	FUSE	(19/12/2018 - 07/03/2019) MODEL:CPVD25_18J , MODEL:CPVD29_18J (08/03/2019 - ...) MAPPR:ASME + (MODEL:CPVD25_18J , MODEL:CPVD29_18J)	FU15
	1089 9168 27	3	FUSE	(19/12/2018 - 07/03/2019) MODEL:CPVD34_18J (08/03/2019 - ...) MAPPR:ASME + MODEL:CPVD34_18J	FU15
	1089 9594 06	1	FUSE HOLDER	(19/12/2018 - 07/03/2019) (08/03/2019 - ...) MAPPR:ASME	FU15
	1089 9421 85	1	AUX RELAY	(19/12/2018 - 07/03/2019) (08/03/2019 - ...) MAPPR:ASME	KA1

Legend:

FREQ:60HZ - Frequency:60 Hz

MAPPR:CRNASME - Pressure Vessel Approval:CRN (based on ASME)

MODEL:CPVD29_18J - Model:CPVsd 29

IDRY:N - Integrated dryer:No

MODEL:CPVD21_18J - Model:CPVsd 21

MODEL:CPVD34_18J - Model:CPVsd 34

MAPPR:ASME - Pressure Vessel Approval:ASME (U Stamp)

MODEL:CPVD25_18J - Model:CPVsd 25

MOVOL:460V - Supply voltage:460 V

48 - Cubicle components CPVSD 21-34 - 460V/60Hz - ASME, (CRNASME - Without dryer) - Direct driven

FREQ:60HZ + MOVOL:460V + (MAPPR:ASME, IDRY:N + MAPPR:CRNASME) + (MODEL:CPVD21_18J, MODEL:CPVD25_18J, MODEL:CPVD29_18J, MODEL:CPVD34_18J)

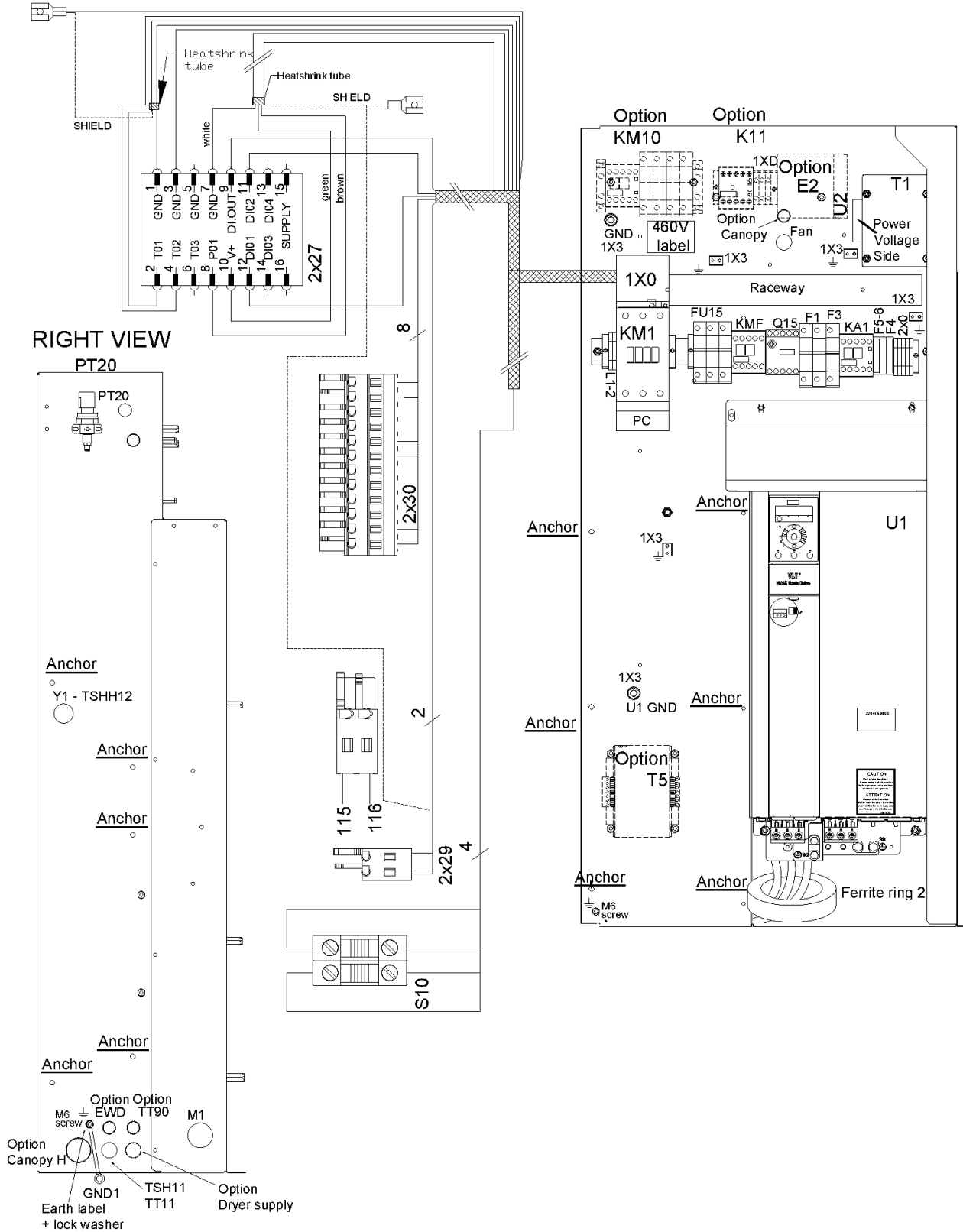

48 - Cubicle components CPVsd 21-34 - 460V/60Hz - ASME, (CRNASME - Without dryer) - Direct driven



FREQ:60HZ + MOVOL:460V + (MAPPR:ASME , IDRY:N + MAPPR:CRNASME) + (MODEL:CPVD21_18J , MODEL:CPVD25_18J , MODEL:CPVD29_18J , MODEL:CPVD34_18J)

Ref	Part Number	Qty	Name	Validity	EL
	2204 2113 00	1	CONVERTER	(19/12/2018 - 07/03/2019) MODEL:CPVD21_18J , MODEL:CPVD25_18J , MODEL:CPVD29_18J (08/03/2019 - 30/07/2020) MAPPR:ASME + (MODEL:CPVD21_18J , MODEL:CPVD25_18J , MODEL:CPVD29_18J)	U1
	☞ Substituted by:	2200 9038 02 - KIT CONV. AC-500 37KW 380-480V (quantity: 1)			
	2204 2114 00	1	CONVERTER	(19/12/2018 - 07/03/2019) MODEL:CPVD34_18J (08/03/2019 - 30/07/2020) MAPPR:ASME + MODEL:CPVD34_18J	U1
	☞ Substituted by:	2200 9038 03 - KIT CONV. AC-500 45KW 380-460V (quantity: 1)			
	2204 2239 02	1	CONVERTER	(31/07/2020 - ...) MAPPR:ASME + MODEL:CPVD21_18J	U1
	2204 2239 03	1	CONVERTER	(31/07/2020 - ...) MAPPR:ASME + (MODEL:CPVD25_18J , MODEL:CPVD29_18J , MODEL:CPVD34_18J)	U1
	2204 1633 02	1	LABEL	(19/12/2018 - 07/03/2019) (08/03/2019 - ...) MAPPR:ASME	
	2204 1634 08	1	LABEL	(19/12/2018 - 07/03/2019) (08/03/2019 - 30/07/2020) MAPPR:ASME	
	2204 1368 01	1	FERRITE	(19/12/2018 - 07/03/2019) (08/03/2019 - ...) MAPPR:ASME	
	0698 5142 06	1	CABLE GLAND	(19/12/2018 - 07/03/2019) (08/03/2019 - ...) MAPPR:ASME	
	0697 9809 25	1	LOCK NUT	(19/12/2018 - 07/03/2019) (08/03/2019 - ...) MAPPR:ASME	
	0698 5141 07	1	CABLE GLAND	(19/12/2018 - 07/03/2019) (08/03/2019 - ...) MAPPR:ASME	PT20
	0697 9809 59	1	LOCK NUT	(19/12/2018 - 07/03/2019) (08/03/2019 - ...) MAPPR:ASME	PT20
	0698 5141 21	1	CABLE GLAND	(19/12/2018 - 07/03/2019) (08/03/2019 - ...) MAPPR:ASME	TT11-TSHH11
	0698 5148 84	1	MULTIPLE SEALING	(19/12/2018 - 07/03/2019) (08/03/2019 - ...) MAPPR:ASME	TT11-TSHH11
	0697 9809 53	1	LOCK NUT	(19/12/2018 - 07/03/2019) (08/03/2019 - ...) MAPPR:ASME	TT11-TSHH11
	0698 5141 17	1	CABLE GLAND	(19/12/2018 - 07/03/2019) (08/03/2019 - ...) MAPPR:ASME	Y1+TSHH12
	0697 9809 54	1	LOCK NUT	(19/12/2018 - 07/03/2019) (08/03/2019 - ...) MAPPR:ASME	Y1+TSHH12
	0698 5148 72	1	SEAL	(19/12/2018 - 07/03/2019) (08/03/2019 - ...) MAPPR:ASME	Y1+TSHH12
	0698 5141 21	1	CABLE GLAND	(19/12/2018 - 07/03/2019) (08/03/2019 - ...) MAPPR:ASME	FAN
	0697 9809 53	1	LOCK NUT	(19/12/2018 - 07/03/2019) (08/03/2019 - ...) MAPPR:ASME	FAN
	2202 9691 01	1	TRANSFORMER	(19/12/2018 - 07/03/2019) (08/03/2019 - ...) MAPPR:ASME	T1
	1089 9168 63	2	FUSE	(19/12/2018 - 07/03/2019) (08/03/2019 - ...) MAPPR:ASME	F1
	1089 9594 02	1	FUSE HOLDER	(19/12/2018 - 07/03/2019) (08/03/2019 - ...) MAPPR:ASME	F1
	1089 0591 31	1	FUSE	(19/12/2018 - 07/03/2019) (08/03/2019 - ...) MAPPR:ASME	F3
	1089 9594 04	1	FUSE HOLDER	(19/12/2018 - 07/03/2019) (08/03/2019 - ...) MAPPR:ASME	F3
	☞ Substituted by:	1089 9594 30 - FUSE HOLDER (quantity: 1)			
	1089 9168 77	2	FUSE	(19/12/2018 - 07/03/2019) (08/03/2019 - ...) MAPPR:ASME	F5-6
	1088 1510 38	2	FUSE HOLDER	(19/12/2018 - 07/03/2019) (08/03/2019 - ...) MAPPR:ASME	F5-6
	1088 1510 39	2	END SECTION	(19/12/2018 - 07/03/2019) (08/03/2019 - ...) MAPPR:ASME	F5-6
	1089 9168 79	1	FUSE	(19/12/2018 - 07/03/2019) (08/03/2019 - ...) MAPPR:ASME	F4
	1088 1510 38	1	FUSE HOLDER	(19/12/2018 - 07/03/2019) (08/03/2019 - ...) MAPPR:ASME	F4
	1088 1510 39	1	END SECTION	(19/12/2018 - 07/03/2019) (08/03/2019 - ...) MAPPR:ASME	F4

Legend:

FREQ:60HZ - Frequency:60 Hz
MAPPR:CRNASME - Pressure Vessel Approval:CRN (based on ASME)
MODEL:CPVD29_18J - Model:CPVsd 29

IDRY:N - Integrated dryer:No
MODEL:CPVD21_18J - Model:CPVsd 21
MODEL:CPVD34_18J - Model:CPVsd 34

MAPPR:ASME - Pressure Vessel Approval:ASME (U Stamp)
MODEL:CPVD25_18J - Model:CPVsd 25
MOVOL:460V - Supply voltage:460 V

48 - Cubicle components CPVsd 21-34 - 460V/60Hz - ASME, (CRNASME - Without dryer) - Direct driven

FREQ:60HZ + MOVOL:460V + (MAPPR:ASME , IDRY:N + MAPPR:CRNASME) + (MODEL:CPVD21_18J , MODEL:CPVD25_18J , MODEL:CPVD29_18J , MODEL:CPVD34_18J)

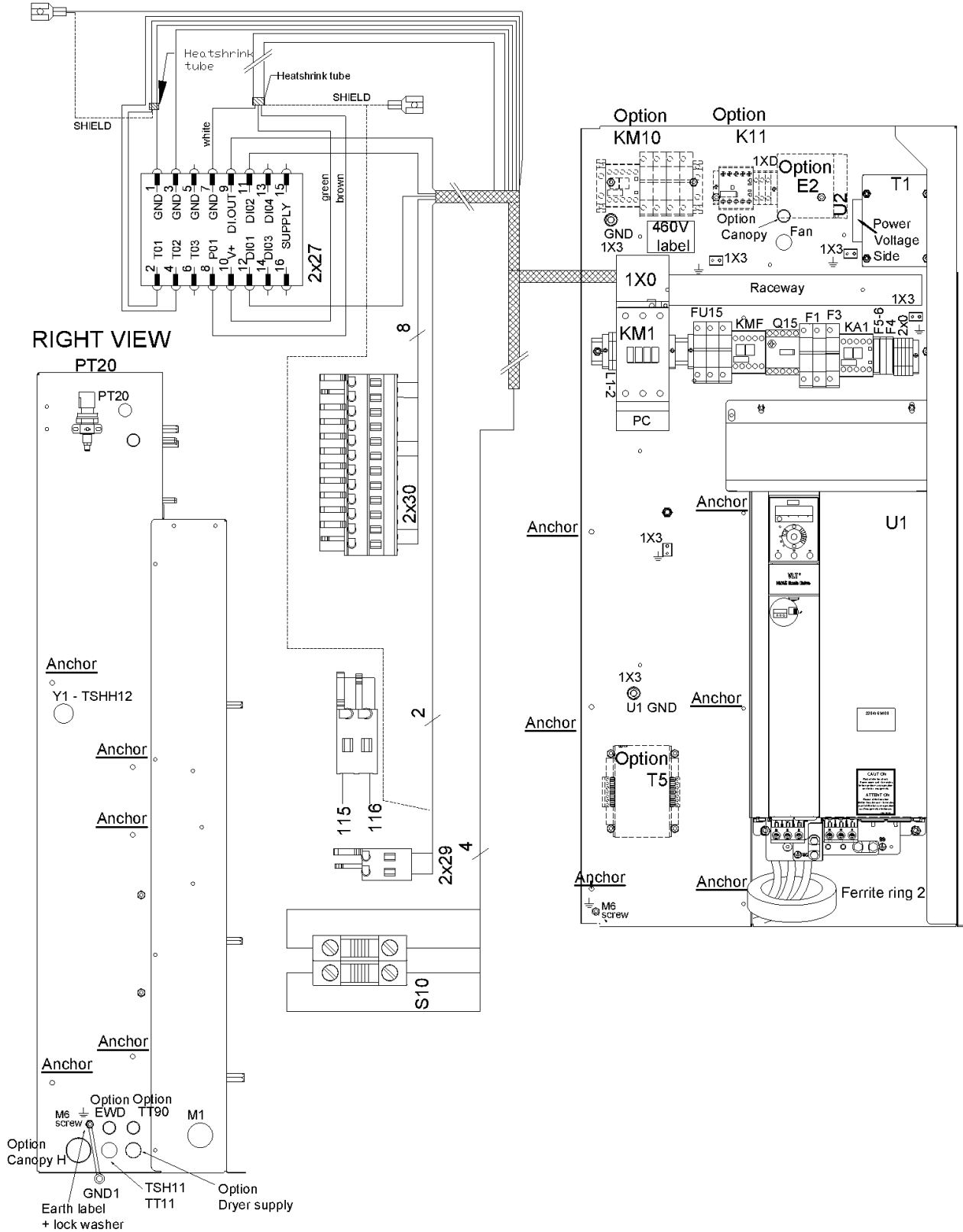

48 - Cubicle components CPVSd 21-34 - 460V/60Hz - ASME, (CRNASME - Without dryer) - Direct driven



FREQ:60HZ + MOVOL:460V + (MAPPR:ASME , IDRY:N + MAPPR:CRNASME) + (MODEL:CPVD21_18J , MODEL:CPVD25_18J , MODEL:CPVD29_18J , MODEL:CPVD34_18J)

Ref	Part Number	Qty	Name	Validity	EL
	1088-0031-81	4	END STOP	(19/12/2018 - 07/03/2019) (08/03/2019 - ...) MAPPR:ASME	2X0
	Substituted by:	1089 0577 82 - CHAPA TERMINAL (quantity: 1)			
	1089 0506 09	2	EARTH-TERMINAL	(19/12/2018 - 07/03/2019) (08/03/2019 - ...) MAPPR:ASME	2X0
	1088 1510 13	5	TERMINAL	(19/12/2018 - 07/03/2019) (08/03/2019 - ...) MAPPR:ASME	2X0
	1088 1515 16	1	END PLATE	(19/12/2018 - 07/03/2019) (08/03/2019 - ...) MAPPR:ASME	2X0
	0694 5900 05	3	TAB	(19/12/2018 - 07/03/2019) (08/03/2019 - ...) MAPPR:ASME	2X0
	1088 0037 81	1	CONNECTOR	(19/12/2018 - 07/03/2019) (08/03/2019 - ...) MAPPR:ASME	2X27
	1088 0037 31	1	CONNECTOR 3-POLE	(19/12/2018 - 07/03/2019) (08/03/2019 - ...) MAPPR:ASME	X109
	1088 0031 32	1	CONNECTOR	(19/12/2018 - 07/03/2019) (08/03/2019 - ...) MAPPR:ASME	2X30
	1088 0037 30	1	CONNECTOR 2-POLE	(19/12/2018 - 07/03/2019) (08/03/2019 - ...) MAPPR:ASME	2X29
	1089 9513 89	1	EMERGENCY STOP PUSH BUTTON	(19/12/2018 - 07/03/2019) (08/03/2019 - ...) MAPPR:ASME	S10
	1089 9482 98	2	NC CONTACT	(19/12/2018 - 07/03/2019) (08/03/2019 - ...) MAPPR:ASME	S10
	1089 9482 95	1	MODULE HOLDER	(19/12/2018 - 07/03/2019) (08/03/2019 - ...) MAPPR:ASME	S10
	2204 1229 01	1	WIRE SUPPORT	(19/12/2018 - 07/03/2019) (08/03/2019 - ...) MAPPR:ASME	S10
	1089 9125 13	1	DECAL YELLOW RING	(19/12/2018 - 07/03/2019) (08/03/2019 - ...) MAPPR:ASME	S10
	6236 3126 00	1	ANCHOR	(08/03/2019 - ...) MAPPR:ASME	
	1088 0153 03	1	CONNECTION HEAD	(19/12/2018 - 07/03/2019) (08/03/2019 - ...) MAPPR:ASME	XY1
	1088 0021 92	1	CONNECTOR	(19/12/2018 - 07/03/2019) (08/03/2019 - ...) MAPPR:ASME	TT11
	1088 0021 93	4	TERMINAL PIN	(19/12/2018 - 07/03/2019) (08/03/2019 - ...) MAPPR:ASME	TT11
	1088 0021 59	1	CONNECTOR FEMALE	(19/12/2018 - 07/03/2019) (08/03/2019 - ...) MAPPR:ASME	PT20
	1088 0021 60	3	WIRE SEAL	(19/12/2018 - 07/03/2019) (08/03/2019 - ...) MAPPR:ASME	PT20
	1088 0021 61	3	TERMINAL PIN	(19/12/2018 - 07/03/2019) (08/03/2019 - ...) MAPPR:ASME	PT20
	2204 1039 00	1	PRESSURE SENSOR	(19/12/2018 - 07/03/2019) (08/03/2019 - ...) MAPPR:ASME	PT20
	2204 1407 00	1	STRAIGHT FITTING	(19/12/2018 - 07/03/2019) (08/03/2019 - ...) MAPPR:ASME	PT20
	0346 1000 56	1	CLAMP PIPE	(19/12/2018 - 07/03/2019) (08/03/2019 - ...) MAPPR:ASME	PT20
	2202 9321 00	1	CLAMP	(19/12/2018 - 07/03/2019) (08/03/2019 - ...) MAPPR:ASME	PT20
	6236 3126 00	10	ANCHOR	(19/12/2018 - 07/03/2019) (08/03/2019 - ...) MAPPR:ASME	
	2204 1758 01	1	METAL SHEET CUBICLE	(19/12/2018 - 07/03/2019) (08/03/2019 - ...) MAPPR:ASME	
	2204 1758 02	1	METAL SHEET CUBICLE	(19/12/2018 - 07/03/2019) (08/03/2019 - ...) MAPPR:ASME	
	2204 1758 03	1	DUCT	(19/12/2018 - 07/03/2019) (08/03/2019 - ...) MAPPR:ASME	
	2204 1758 04	1	COVER	(19/12/2018 - 07/03/2019) (08/03/2019 - 30/07/2020) MAPPR:ASME	
	2204 1758 05	1	COVER	(31/07/2020 - ...) MAPPR:ASME + MODEL:CPVD25_18J , MODEL:CPVD29_18J , MODEL:CPVD34_18J	
	2205 0320 00	2	SERVICE DIAGRAM	(19/12/2018 - 07/03/2019) (08/03/2019 - ...) MAPPR:ASME	

Legend:

FREQ:60HZ - Frequency:60 Hz

MAPPR:CRNASME - Pressure Vessel Approval:CRN (based on ASME)

MODEL:CPVD29_18J - Model:CPVSd 29

IDRY:N - Integrated dryer:No

MODEL:CPVD21_18J - Model:CPVSd 21

MODEL:CPVD34_18J - Model:CPVSd 34

MAPPR:ASME - Pressure Vessel Approval:ASME (U Stamp)

MODEL:CPVD25_18J - Model:CPVSd 25

MOVOL:460V - Supply voltage:460 V

48 - Cubicle components CPVsd 21-34 - 460V/60Hz - ASME, (CRNASME - Without dryer) - Direct driven

FREQ:60HZ + MOVOL:460V + (MAPPR:ASME , IDRY:N + MAPPR:CRNASME) + (MODEL:CPVD21_18J , MODEL:CPVD25_18J , MODEL:CPVD29_18J , MODEL:CPVD34_18J)

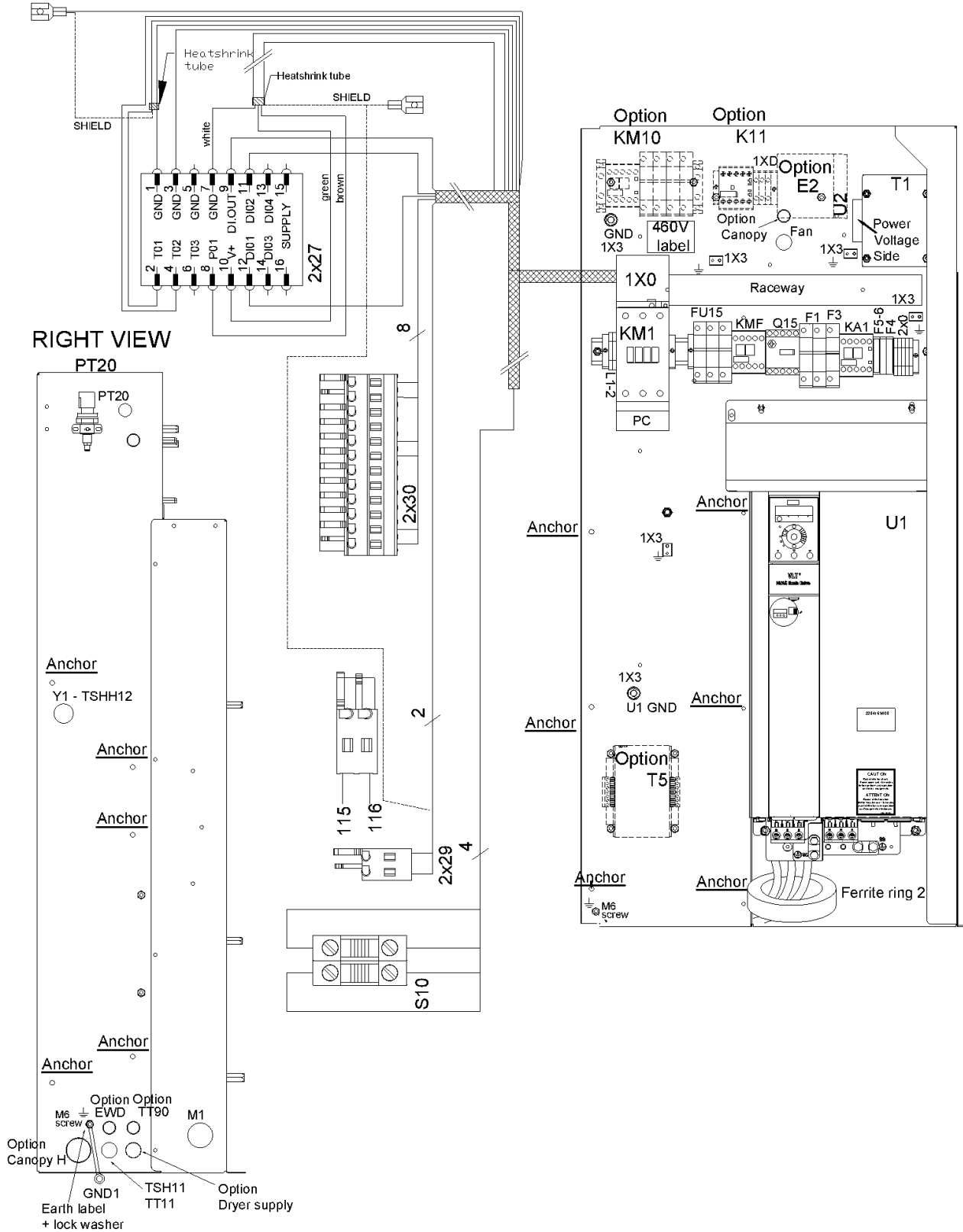

48 - Cubicle components CPVSd 21-34 - 460V/60Hz - ASME, (CRNASME - Without dryer) - Direct driven



FREQ:60HZ + MOVOL:460V + (MAPPR:ASME , IDRY:N + MAPPR:CRNASME) + (MODEL:CPVD21_18J , MODEL:CPVD25_18J , MODEL:CPVD29_18J , MODEL:CPVD34_18J)

Ref	Part Number	Qty	Name	Validity	EL
	2205 0320 10	2	ELECTRICAL LIST	(19/12/2018 - 07/03/2019) (08/03/2019 - ...) MAPPR:ASME	
	2200 7723 35	1	GLOSSARY ELECTRICAL PARTS	(19/12/2018 - 07/03/2019) (08/03/2019 - ...) MAPPR:ASME	
	2204 2198 22	1	LABEL	(19/12/2018 - 07/03/2019) (08/03/2019 - ...) MAPPR:ASME	
	2204 2198 13	1	LABEL	(19/12/2018 - 07/03/2019) (08/03/2019 - ...) MAPPR:ASME	
	2202 2610 04	1	LABEL	(19/12/2018 - 07/03/2019) (08/03/2019 - ...) MAPPR:ASME	

Legend:

FREQ:60HZ - Frequency:60 Hz

MAPPR:CRNASME - Pressure Vessel Approval:CRN (based on ASME)

MODEL:CPVD29_18J - Model:CPVSd 29

IDRY:N - Integrated dryer:No

MODEL:CPVD21_18J - Model:CPVSd 21

MODEL:CPVD34_18J - Model:CPVSd 34

MAPPR:ASME - Pressure Vessel Approval:ASME (U Stamp)

MODEL:CPVD25_18J - Model:CPVSd 25

MOVOL:460V - Supply voltage:460 V

49 - Cubicle components CPVsd 21-34 - 460V/60Hz - CRNASME - Without dryer -

Direct driven

FREQ:60HZ + IDRY:N + MAPPR:CRNASME + MOVOL:460V + (MODEL:CPVD21_18J , MODEL:CPVD25_18J , MODEL:CPVD29_18J , MODEL:CPVD34_18J)

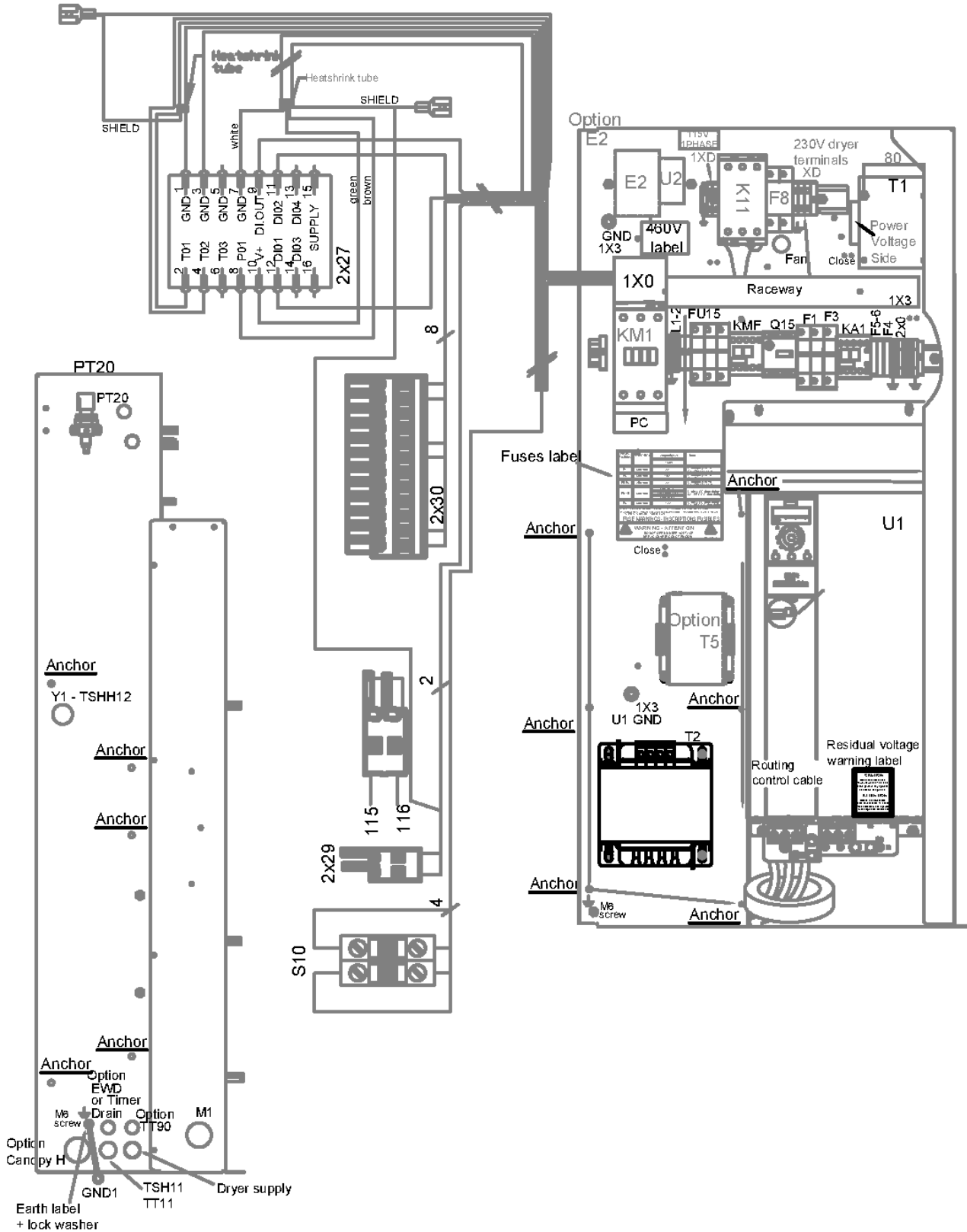

49 - Cubicle components CPVSd 21-34 - 460V/60Hz - CRNASME - Without dryer - Direct driven



FREQ:60HZ + IDRY:N + MAPPR:CRNASME + MOVOL:460V + (MODEL:CPVD21_18J , MODEL:CPVD25_18J , MODEL:CPVD29_18J , MODEL:CPVD34_18J)

Ref	Part Number	Qty	Name	Validity
	2205 0320 11	1	CUBICLE	MODEL:CPVD21_18J
	2205 0320 12	1	CUBICLE	MODEL:CPVD25_18J
	2205 0320 13	1	CUBICLE	MODEL:CPVD29_18J
	2205 0320 14	1	CUBICLE	MODEL:CPVD34_18J
	1089 9216 14	1	TERMINAL BLOCK	(08/03/2019 - 04/04/2019) (05/04/2019 - ...) MODEL:CPVD21_18J , MODEL:CPVD25_18J , MODEL:CPVD29_18J
	1089 9362 04	1	COVER	(05/04/2019 - 30/07/2020) MODEL:CPVD34_18J
	1089 9267 96	1	SUPPLY BLOCK	(31/07/2020 - ...) MODEL:CPVD34_18J
	2202 9049 00	3	INSULATION	(05/04/2019 - 30/07/2020) MODEL:CPVD34_18J
	1622 1692 00	3	CONNECTION ELEMENT S3	(05/04/2019 - 30/07/2020) MODEL:CPVD34_18J
	1089 9496 92	1	CONTACTOR	(08/03/2019 - 04/04/2019) MODEL:CPVD21_18J , MODEL:CPVD25_18J (31/07/2020 - ...) MODEL:CPVD21_18J
	1089 9496 94	1	CONTACTOR	(08/03/2019 - 04/04/2019) MODEL:CPVD34_18J (05/04/2019 - 30/07/2020) MODEL:CPVD21_18J , MODEL:CPVD25_18J , MODEL:CPVD29_18J (31/07/2020 - ...) MODEL:CPVD25_18J , MODEL:CPVD29_18J , MODEL:CPVD34_18J
	1089 9496 93	1	CONTACTOR	(08/03/2019 - 04/04/2019) MODEL:CPVD29_18J
	1089 9496 96	1	CONTACTOR	(05/04/2019 - 30/07/2020) MODEL:CPVD34_18J
	1089 9216 15	1	COVER	(08/03/2019 - 04/04/2019) (05/04/2019 - 30/07/2020) MODEL:CPVD21_18J , MODEL:CPVD25_18J , MODEL:CPVD29_18J (31/07/2020 - ...)
	1089 9216 16	1	COVER	(05/04/2019 - 30/07/2020) MODEL:CPVD34_18J
	1089 9438 41	1	CONTACTOR	(08/03/2019 - ...)
	1089 9446 36	1	OVERLOAD RELAY	(08/03/2019 - ...) MODEL:CPVD21_18J
	1089 9446 37	1	OVERLOAD RELAY	(08/03/2019 - ...) MODEL:CPVD25_18J , MODEL:CPVD29_18J
	1089 9446 42	1	OVERLOAD RELAY	(08/03/2019 - ...) MODEL:CPVD34_18J
	0981 2200 03	1	MOUNTING ACCESSORY	(08/03/2019 - ...)
	1089 9168 36	3	FUSE	(08/03/2019 - ...) MODEL:CPVD21_18J
	1089 9332 39	3	MOTOR	(08/03/2019 - ...) MODEL:CPVD25_18J , MODEL:CPVD29_18J
	1089 9168 27	3	FUSE	(08/03/2019 - ...) MODEL:CPVD34_18J
	1089 9594 06	1	FUSE HOLDER	(08/03/2019 - ...)
	1089 9421 85	1	AUXILIARY RELAY	(08/03/2019 - ...)
	2204-2113-00	1	CONVERTER	(08/03/2019 - 30/07/2020) MODEL:CPVD21_18J , MODEL:CPVD25_18J , MODEL:CPVD29_18J
	☞ Substituted by:	2200 9038 02 - KIT CONV. AC-500 37KW 380-480V (quantity: 1)		
	2204-2114-00	1	CONVERTER	(08/03/2019 - 30/07/2020) MODEL:CPVD34_18J
	☞ Substituted by:	2200 9038 03 - KIT CONV. AC-500 45KW 380-460V (quantity: 1)		
	2204 2239 02	1	CONVERTER	(31/07/2020 - ...) MODEL:CPVD21_18J
	2204 2239 03	1	CONVERTER	(31/07/2020 - ...) MODEL:CPVD25_18J , MODEL:CPVD29_18J , MODEL:CPVD34_18J
	2204 1633 02	1	LABEL	(08/03/2019 - ...)
	2204 1634 08	1	LABEL	(08/03/2019 - 30/07/2020)
	2204 1368 01	1	FERRITE	(08/03/2019 - ...)
	0698 5142 06	1	CABLE GLAND	(08/03/2019 - ...)
	0697 9809 25	1	LOCKNUT	(08/03/2019 - ...)
	0698 5141 07	1	CABLE GLAND	(08/03/2019 - ...)
	0697 9809 59	1	LOCKNUT	(08/03/2019 - ...)
	0698 5141 21	1	CABLE GLAND	(08/03/2019 - ...)
	0698 5148 84	1	MULTIPLE SEALING	(08/03/2019 - ...)
	0697 9809 53	1	LOCKNUT	(08/03/2019 - ...)

Legend:

FREQ:60HZ - Frequency:60 Hz
MODEL:CPVD21_18J - Model:CPVSd 21
MODEL:CPVD34_18J - Model:CPVSd 34

IDRY:N - Integrated dryer:No
MODEL:CPVD25_18J - Model:CPVSd 25
MOVOL:460V - Supply voltage:460 V

MAPPR:CRNASME - Pressure Vessel Approval:CRN (based on ASME)
MODEL:CPVD29_18J - Model:CPVSd 29

49 - Cubicle components CPVsd 21-34 - 460V/60Hz - CRNASME - Without dryer -

Direct driven

FREQ:60HZ + IDRY:N + MAPPR:CRNASME + MOVOL:460V + (MODEL:CPVD21_18J , MODEL:CPVD25_18J , MODEL:CPVD29_18J , MODEL:CPVD34_18J)

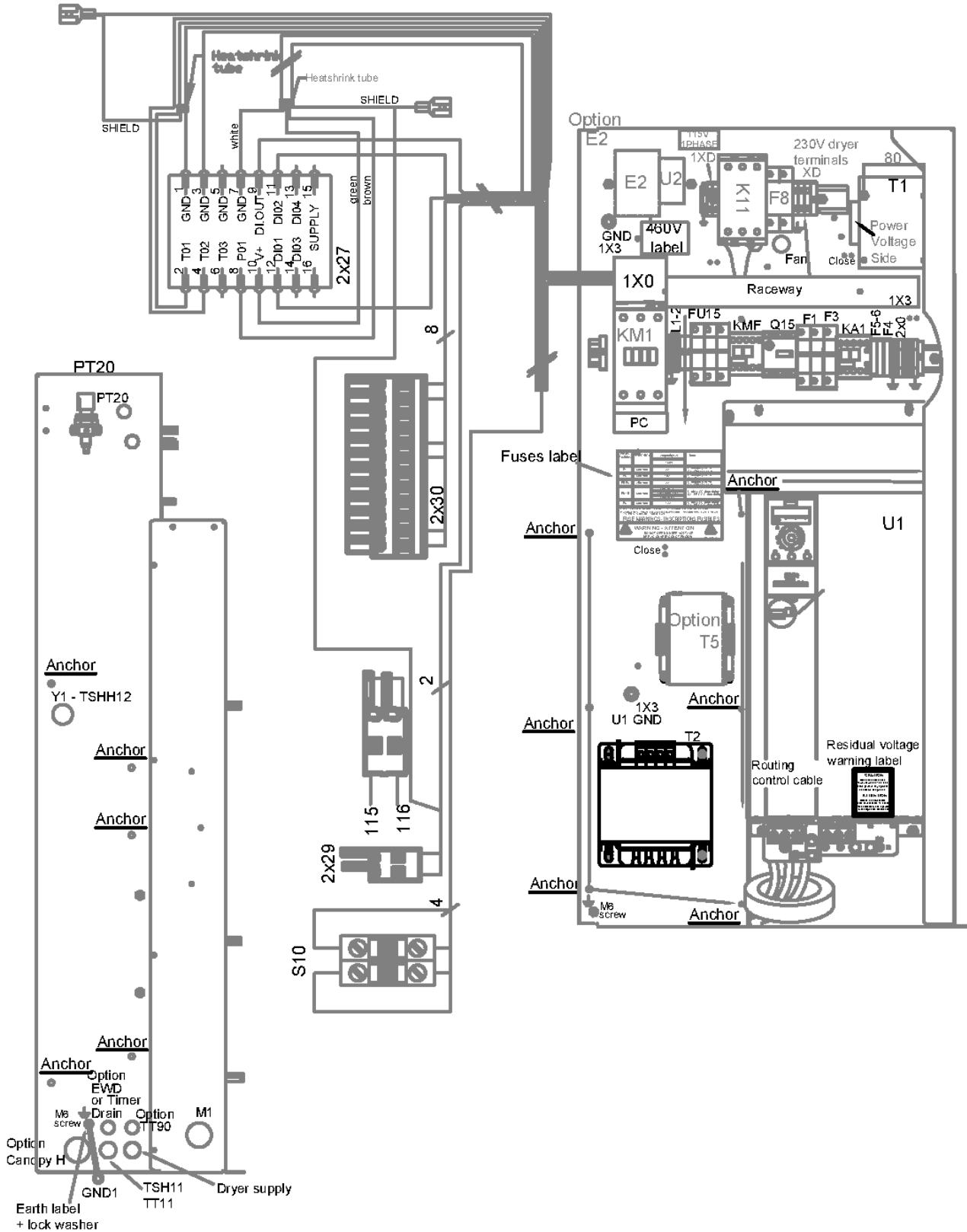

49 - Cubicle components CPVSd 21-34 - 460V/60Hz - CRNASME - Without dryer - Direct driven



FREQ:60HZ + IDRY:N + MAPPR:CRNASME + MOVOL:460V + (MODEL:CPVD21_18J , MODEL:CPVD25_18J , MODEL:CPVD29_18J , MODEL:CPVD34_18J)

Ref	Part Number	Qty	Name	Validity
	0698 5141 17	1	CABLE GLAND	(08/03/2019 - ...)
	0697 9809 54	1	LOCKNUT	(08/03/2019 - ...)
	0698 5148 72	1	SEAL	(08/03/2019 - ...)
	0698 5141 21	1	CABLE GLAND	(08/03/2019 - ...)
	0697 9809 53	1	LOCKNUT	(08/03/2019 - ...)
	2202 9691 01	1	TRANSFORMER	(08/03/2019 - ...)
	1089 9168 63	2	FUSE	(08/03/2019 - ...)
	1089 9594 02	1	FUSE HOLDER	(08/03/2019 - ...)
	1089 0591 31	1	FUSE	(08/03/2019 - ...)
	1089 9594 04	1	FUSE HOLDER	(08/03/2019 - ...)
	☞ Substituted by:	1089 9594 30	FUSE HOLDER (quantity: 1)	
	1089 9168 77	2	FUSE	(08/03/2019 - ...)
	1088 1510 38	2	FUSE HOLDER	(08/03/2019 - ...)
	1088 1510 39	2	END SECTION	(08/03/2019 - ...)
	1089 9168 79	1	FUSE 3A	(08/03/2019 - ...)
	1088 1510 38	1	FUSE HOLDER	(08/03/2019 - ...)
	1088 1510 39	1	END SECTION	(08/03/2019 - ...)
	1088 0031 81	4	END STOP	(08/03/2019 - ...)
	☞ Substituted by:	1089 0577 82	CHAPA TERMINAL (quantity: 1)	
	1089 0506 09	2	EARTH-TERMINAL	(08/03/2019 - ...)
	1088 1510 13	5	TERMINAL	(08/03/2019 - ...)
	1088 1515 16	1	END PLATE	(08/03/2019 - ...)
	1088 1510 10	2	EARTH TERMINAL	(08/03/2019 - ...)
	1088 1510 14	2	TERMINAL	(08/03/2019 - ...)
	1088 1510 10	1	EARTH TERMINAL	(08/03/2019 - ...)
	1088 1510 14	1	TERMINAL	(08/03/2019 - ...)
	1088 0037 81	1	CONNECTOR	(08/03/2019 - ...)
	1088 0037 31	1	CONNECTOR 3-POLE	(08/03/2019 - ...)
	1088 0031 32	1	CONNECTOR	(08/03/2019 - ...)
	1088 0037 30	1	CONNECTOR 2-POLE	(08/03/2019 - ...)
	1089 9513 89	1	EMERGENCY STOP PUSH BUTTON	(08/03/2019 - ...)
	1089 9482 98	2	NC CONTACT	(08/03/2019 - ...)
	1089 9482 95	1	MODULE HOLDER	(08/03/2019 - ...)
	2204 1229 01	1	WIRE SUPPORT	(08/03/2019 - ...)
	1089 9125 13	1	DECAL YELLOW RING	(08/03/2019 - ...)
	6236 3126 00	1	ANCHOR	(08/03/2019 - ...)
	1088 0153 03	1	CONNECTION HEAD	(08/03/2019 - ...)
	1088 0021 92	1	CONNECTOR	(08/03/2019 - ...)
	1088 0021 93	4	TERMINAL PIN	(08/03/2019 - ...)
	1088 0021 59	1	CONNECTOR FEMALE	(08/03/2019 - ...)
	1088 0021 60	3	WIRE SEAL	(08/03/2019 - ...)
	1088 0021 61	3	TERMINAL PIN	(08/03/2019 - ...)
	2204 1039 00	1	PRESS SENSOR	(08/03/2019 - ...)
	2204 1407 00	1	STRAIGHT	(08/03/2019 - ...)
	0346 1000 56	1	CLAMP PIPE	(08/03/2019 - ...)
	2202 9321 00	1	CLAMP FOR SHIELDED CABLE 4MM	(08/03/2019 - ...)
	6236 3126 00	10	ANCHOR	(08/03/2019 - ...)
	2204 1758 01	1	CUBICLE	(08/03/2019 - ...)

Legend:

FREQ:60HZ - Frequency:60 Hz
 MODEL:CPVD21_18J - Model:CPVSd 21
 MODEL:CPVD34_18J - Model:CPVSd 34

IDRY:N - Integrated dryer:No
 MODEL:CPVD25_18J - Model:CPVSd 25
 MOVOL:460V - Supply voltage:460 V

MAPPR:CRNASME - Pressure Vessel Approval:CRN (based on ASME)
 MODEL:CPVD29_18J - Model:CPVSd 29

49 - Cubicle components CPVsd 21-34 - 460V/60Hz - CRNASME - Without dryer -

Direct driven

FREQ:60HZ + IDRY:N + MAPPR:CRNASME + MOVOL:460V + (MODEL:CPVD21_18J , MODEL:CPVD25_18J , MODEL:CPVD29_18J , MODEL:CPVD34_18J)

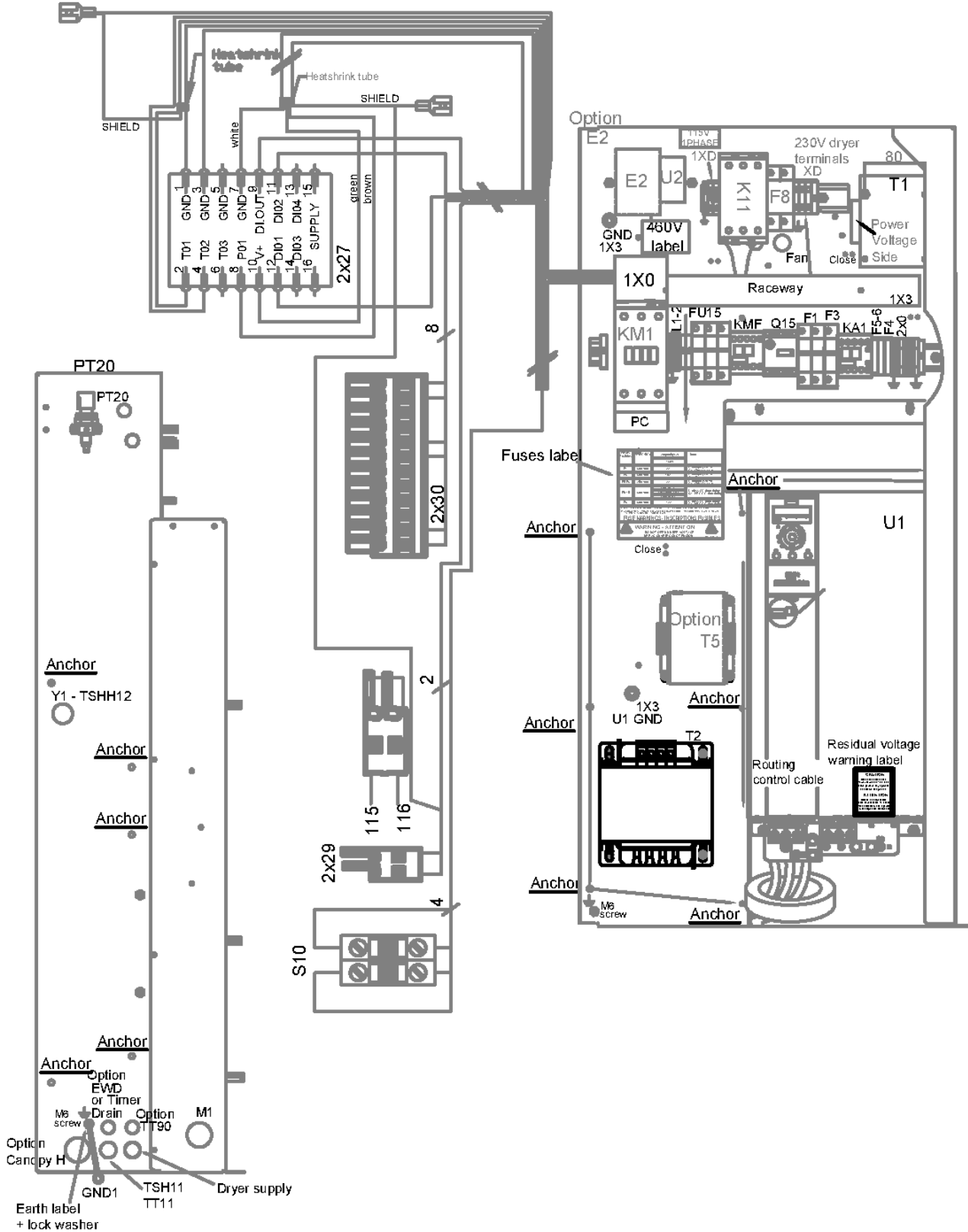

49 - Cubicle components CPVSd 21-34 - 460V/60Hz - CRNASME - Without dryer - Direct driven



FREQ:60HZ + IDRY:N + MAPPR:CRNASME + MOVOL:460V + (MODEL:CPVD21_18J , MODEL:CPVD25_18J , MODEL:CPVD29_18J , MODEL:CPVD34_18J)

Ref	Part Number	Qty	Name	Validity
	2204 1758 02	1	CUBICLE	(08/03/2019 - ...)
	2204 1758 03	1	DUCT	(08/03/2019 - ...)
	2204 1758 04	1	BOX COVER	(08/03/2019 - 30/07/2020) (31/07/2020 - ...) MODEL:CPVD25_18J , MODEL:CPVD29_18J , MODEL:CPVD34_18J
	2205 0320 09	2	SERVICE DIAGRAM	(08/03/2019 - ...)
	2205 0320 19	2	ELECTRICAL LIST	(08/03/2019 - ...)
	2200 7723 35	1	GLOSSARY ELECTRICAL PARTS	(08/03/2019 - ...)
	2204 2198 22	1	LABEL	(08/03/2019 - ...)
	2204 2198 13	1	FUSES	(08/03/2019 - ...)
	2202 2610 04	1	LABEL	(08/03/2019 - ...)

Legend:

FREQ:60HZ - Frequency:60 Hz
 MODEL:CPVD21_18J - Model:CPVSd 21
 MODEL:CPVD34_18J - Model:CPVSd 34

IDRY:N - Integrated dryer:No
 MODEL:CPVD25_18J - Model:CPVSd 25
 MOVOL:460V - Supply voltage:460 V

MAPPR:CRNASME - Pressure Vessel Approval:CRN (based on ASME)
 MODEL:CPVD29_18J - Model:CPVSd 29

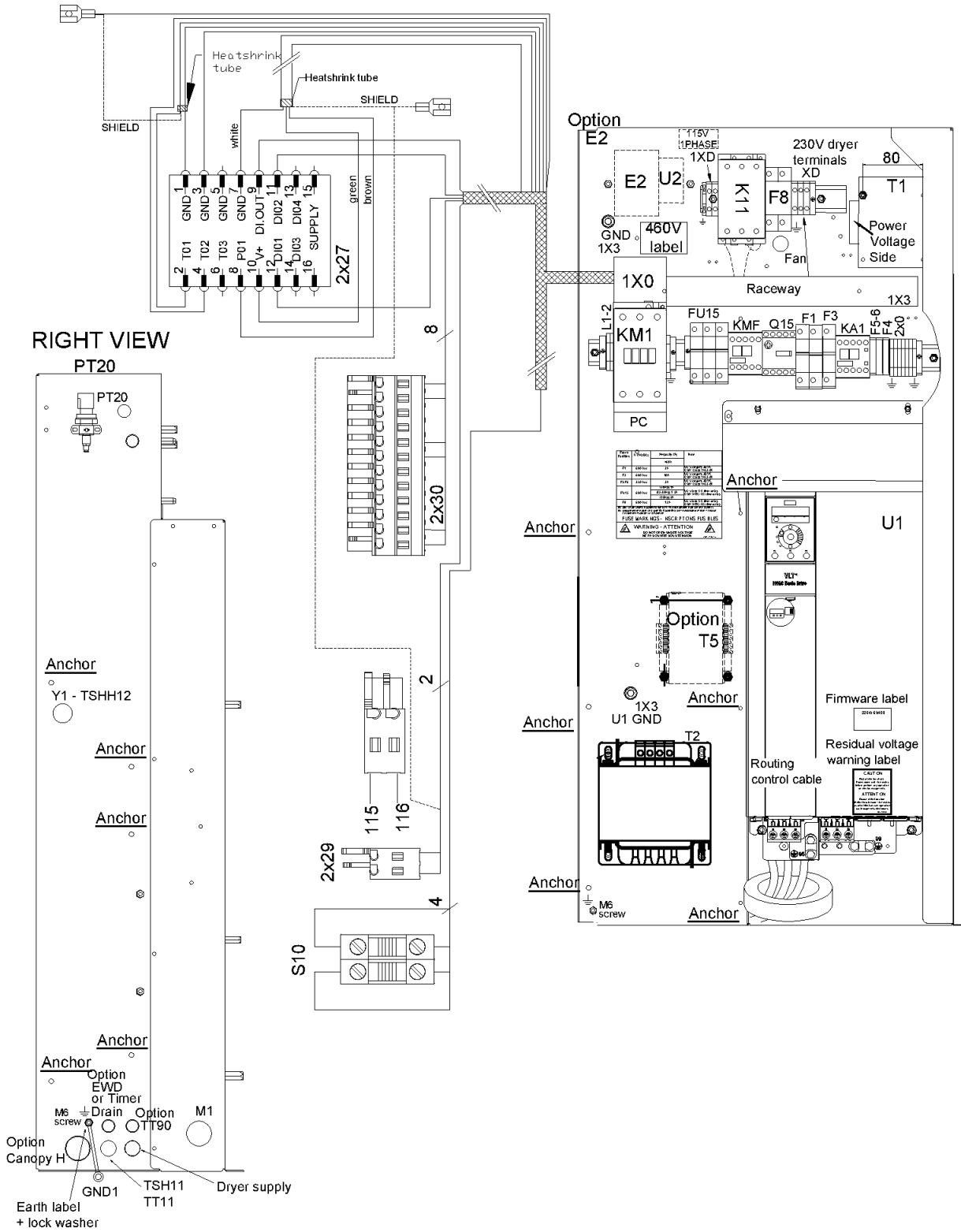

50 - Cubicle components CPVSd 21-34 - 460V/60Hz - CRNASME - With dryer - Direct driven



FREQ:60HZ + IDRY:Y + MAPPR:CRNASME + MOVOL:460V + (MODEL:CPVD21_18J , MODEL:CPVD25_18J , MODEL:CPVD29_18J , MODEL:CPVD34_18J)

Ref	Part Number	Qty	Name	Validity	EL
	2205 0320 15	1	CUBICLE	(19/12/2018 - ...)	MODEL:CPVD21_18J
	2205 0320 16	1	CUBICLE	(19/12/2018 - ...)	MODEL:CPVD25_18J
	2205 0320 17	1	CUBICLE	(19/12/2018 - ...)	MODEL:CPVD29_18J
	2205 0320 18	1	CUBICLE	(19/12/2018 - ...)	MODEL:CPVD34_18J
	1089 9216 14	1	TERMINAL BLOCK	(19/12/2018 - 04/04/2019)	1X0
				(05/04/2019 - ...)	MODEL:CPVD21_18J , MODEL:CPVD25_18J , MODEL:CPVD29_18J
	1089 9362 04	1	COVER FOR TERMINAL	(05/04/2019 - 30/07/2020)	MODEL:CPVD34_18J
	1089 9267 96	1	SUPPLY BLOCK	(31/07/2020 - ...)	MODEL:CPVD34_18J
	2202 9049 00	3	INSULATION FOR TERMINAL	(05/04/2019 - 30/07/2020)	MODEL:CPVD34_18J
	1622 1692 00	3	CONNECTION ELEMENT	(05/04/2019 - 30/07/2020)	MODEL:CPVD34_18J
	1088 1510 43	2	TERMINAL	(19/12/2018 - ...)	1XD
	1088 1510 44	3	END SECTION	(19/12/2018 - ...)	1XD
	1088 1510 19	1	TERMINAL	(19/12/2018 - ...)	1XD
	1088-0031-81	2	END STOP	(19/12/2018 - ...)	1XD
	Substituted by:	1089 0577 82	- CHAPA TERMINAL (quantity: 1)		
	1089 9496 94	1	CONTACTOR	(19/12/2018 - 04/04/2019)	MODEL:CPVD34_18J KM1
				(05/04/2019 - 30/07/2020)	MODEL:CPVD21_18J , MODEL:CPVD25_18J , MODEL:CPVD29_18J
				(31/07/2020 - ...)	MODEL:CPVD25_18J , MODEL:CPVD29_18J , MODEL:CPVD34_18J
	1089 9496 96	1	CONTACTOR	(05/04/2019 - 30/07/2020)	MODEL:CPVD34_18J KM1
	1089 9216 15	1	COVER	(19/12/2018 - 04/04/2019)	PC
				(05/04/2019 - 30/07/2020)	MODEL:CPVD21_18J , MODEL:CPVD25_18J , MODEL:CPVD29_18J
				(31/07/2020 - ...)	
	1089 9216 16	1	COVER	(05/04/2019 - 30/07/2020)	MODEL:CPVD34_18J
	1089 9438 41	1	CONTACTOR	(19/12/2018 - ...)	KMF
	1089 9446 36	1	OVERLOAD RELAY	(19/12/2018 - ...)	MODEL:CPVD21_18J Q15
	1089 9446 37	1	OVERLOAD RELAY	(19/12/2018 - ...)	MODEL:CPVD25_18J , MODEL:CPVD29_18J Q15
	1089 9446 42	1	OVERLOAD RELAY	(19/12/2018 - ...)	MODEL:CPVD34_18J Q15
	0981 2200 03	1	MOUNTING KIT	(19/12/2018 - ...)	
	1089 9168 36	3	FUSE	(19/12/2018 - ...)	MODEL:CPVD21_18J FU15
	1089 9332 39	3	FUSE	(19/12/2018 - ...)	MODEL:CPVD25_18J , MODEL:CPVD29_18J FU15
	1089 9168 27	3	FUSE	(19/12/2018 - ...)	MODEL:CPVD34_18J FU15
	1089 9594 06	1	FUSE HOLDER	(19/12/2018 - ...)	FU15
	1089 9421 85	1	AUX RELAY	(19/12/2018 - ...)	KA1
	1089 9438 73	1	CONTACTOR	(08/03/2019 - ...)	
	1088 1510 43	2	TERMINAL	(08/03/2019 - ...)	
	1088 1510 44	3	END SECTION	(08/03/2019 - ...)	
	1088 1510 19	1	TERMINAL	(08/03/2019 - ...)	
	2204-2113-00	1	CONVERTER	(19/12/2018 - 30/07/2020)	U1
					MODEL:CPVD21_18J , MODEL:CPVD25_18J , MODEL:CPVD29_18J
	Substituted by:	2200 9038 02	- KIT CONV. AC-500 37KW 380-480V (quantity: 1)		
	2204-2114-00	1	CONVERTER	(19/12/2018 - 30/07/2020)	MODEL:CPVD34_18J U1
	Substituted by:	2200 9038 03	- KIT CONV. AC-500 45KW 380-460V (quantity: 1)		
	2204 2239 02	1	CONVERTER	(31/07/2020 - ...)	MODEL:CPVD21_18J U1
	2204 2239 03	1	CONVERTER	(31/07/2020 - ...)	MODEL:CPVD25_18J , MODEL:CPVD29_18J , MODEL:CPVD34_18J U1
	2204 1633 02	1	LABEL	(19/12/2018 - ...)	
	2204 1634 08	1	LABEL	(19/12/2018 - 30/07/2020)	

Legend:

FREQ:60HZ - Frequency:60 Hz
 MODEL:CPVD21_18J - Model:CPVSd 21
 MODEL:CPVD34_18J - Model:CPVSd 34

IDRY:Y - Integrated dryer:Yes
 MODEL:CPVD25_18J - Model:CPVSd 25
 MOVOL:460V - Supply voltage:460 V

MAPPR:CRNASME - Pressure Vessel Approval:CRN (based on ASME)
 MODEL:CPVD29_18J - Model:CPVSd 29

50 - Cubicle components CPVsd 21-34 - 460V/60Hz - CRNASME - With dryer - Direct driven

FREQ:60HZ + IDRY:Y + MAPPR:CRNASME + MOVOL:460V + (MODEL:CPVD21_18J , MODEL:CPVD25_18J , MODEL:CPVD29_18J , MODEL:CPVD34_18J)

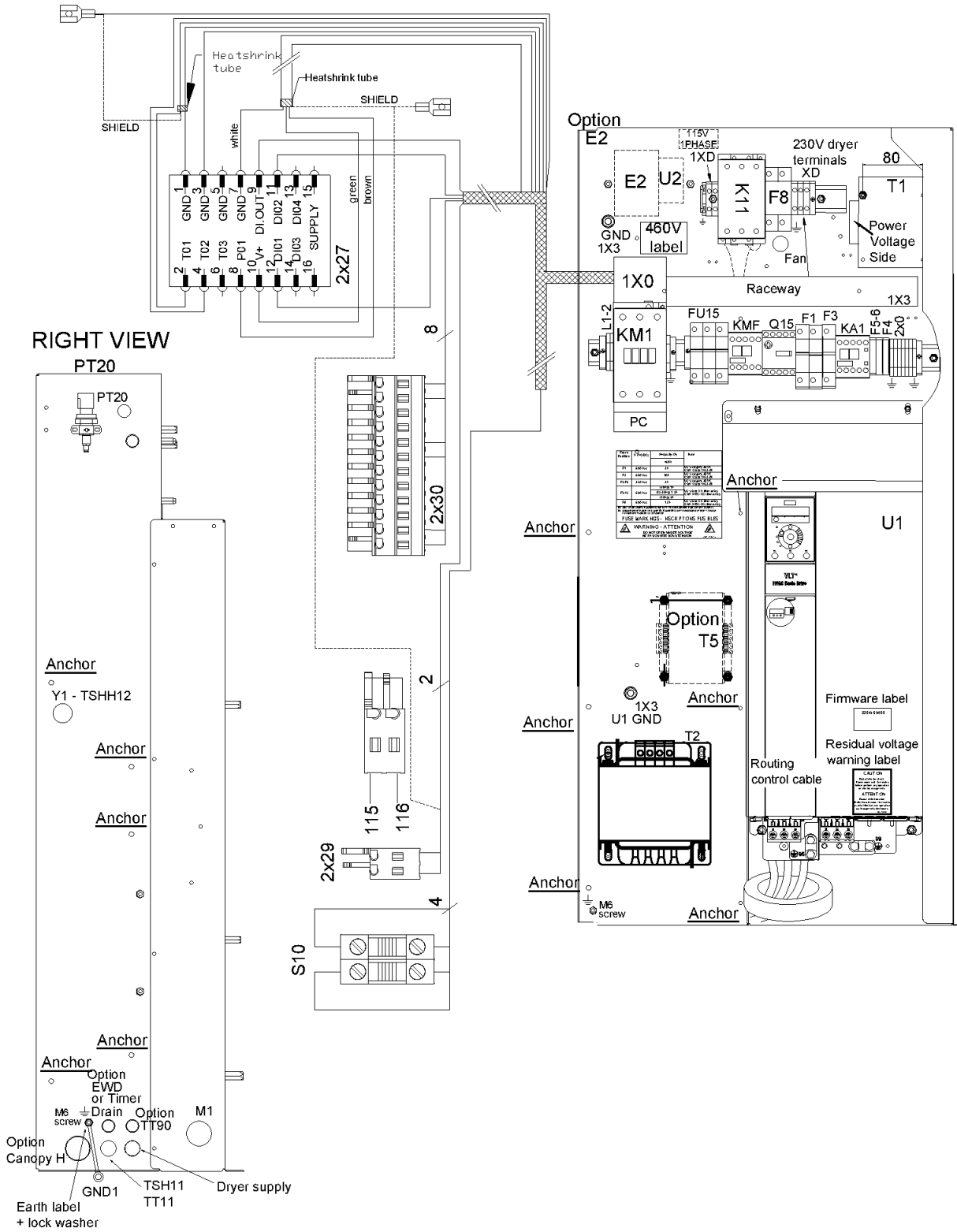

50 - Cubicle components CPVSd 21-34 - 460V/60Hz - CRNASME - With dryer - Direct driven



FREQ:60HZ + IDRY:Y + MAPPR:CRNASME + MOVOL:460V + (MODEL:CPVD21_18J , MODEL:CPVD25_18J , MODEL:CPVD29_18J , MODEL:CPVD34_18J)

Ref	Part Number	Qty	Name	Validity	EL
	2204 1368 01	1	FERRITE	(19/12/2018 - ...)	
	0698 5142 06	1	CABLE GLAND	(19/12/2018 - ...)	
	0697 9809 25	1	LOCK NUT	(19/12/2018 - ...)	
	0698 5141 07	1	CABLE GLAND	(19/12/2018 - ...)	PT20
	0697 9809 59	1	LOCK NUT	(19/12/2018 - ...)	PT20
	0698 5141 21	1	CABLE GLAND	(19/12/2018 - ...)	TT11-TSHH11
	0698 5148 84	1	MULTIPLE SEALING	(19/12/2018 - ...)	TT11-TSHH11
	0697 9809 53	1	LOCK NUT	(19/12/2018 - ...)	TT11-TSHH11
	0698 5141 17	1	CABLE GLAND	(19/12/2018 - ...)	Y1+TSHH12
	0697 9809 54	1	LOCK NUT	(19/12/2018 - ...)	Y1+TSHH12
	0698 5148 72	1	SEAL	(19/12/2018 - ...)	Y1+TSHH12
	0698 5141 21	1	CABLE GLAND	(19/12/2018 - ...)	FAN
	0697 9809 53	1	LOCK NUT	(19/12/2018 - ...)	FAN
	0698 5141 21	1	CABLE GLAND	(19/12/2018 - ...)	DRYER
	0697 9809 53	1	LOCK NUT	(19/12/2018 - ...)	DRYER
	0698 5141 17	1	CABLE GLAND	(19/12/2018 - ...)	DRYER SUPPLY
	Electrical legend:		DRYER SUPPLY		
	0697 9809 54	1	LOCK NUT	(19/12/2018 - ...)	DRYER SUPPLY
	Electrical legend:		DRYER SUPPLY		
	2202 9691 01	1	TRANSFORMER	(19/12/2018 - ...)	T1
	2204 2167 91	1	AUTO TRANSFORMER	(19/12/2018 - ...)	T2
	1089 9168 63	2	FUSE	(19/12/2018 - ...)	F1
	1089 9594 02	1	FUSE HOLDER	(19/12/2018 - ...)	F1
	1089 0591 31	1	FUSE	(19/12/2018 - ...)	F3
	1089 9594 01	1	FUSE HOLDER	(19/12/2018 - ...)	F3
	Substituted by:		1089 9594 30 - FUSE HOLDER (quantity: 1)		
	1089 9168 77	2	FUSE	(19/12/2018 - ...)	F5-6
	1088 1510 38	2	FUSE HOLDER	(19/12/2018 - ...)	F5-6
	1088 1510 39	2	END SECTION	(19/12/2018 - ...)	F5-6
	1089 9168 79	1	FUSE	(19/12/2018 - ...)	F4
	1088 1510 38	1	FUSE HOLDER	(19/12/2018 - ...)	F4
	1088 1510 39	1	END SECTION	(19/12/2018 - ...)	F4
	1089 9168 42	2	FUSE	(08/03/2019 - ...)	
	1089 9594 04	1	FUSE HOLDER	(19/12/2018 - ...)	F8
	1088 0031 81	4	END STOP	(19/12/2018 - ...)	2X0
	Substituted by:		1089 0577 82 - CHAPA TERMINAL (quantity: 1)		
	1089 0506 09	2	EARTH-TERMINAL	(19/12/2018 - ...)	2X0
	1088 1510 13	5	TERMINAL	(19/12/2018 - ...)	2X0
	1088 1515 16	1	END PLATE	(19/12/2018 - ...)	2X0
	1088 1510 10	2	EARTH TERMINAL	(08/03/2019 - ...)	
	1088 1510 14	2	TERMINAL	(08/03/2019 - ...)	
	1088 1510 10	1	EARTH TERMINAL	(08/03/2019 - ...)	
	1088 1510 14	1	TERMINAL	(08/03/2019 - ...)	
	1088 0037 81	1	CONNECTOR	(19/12/2018 - ...)	2X27
	1088 0037 80	1	CONNECTOR	(08/03/2019 - ...)	
	1088 0037 31	1	CONNECTOR 3-POLE	(19/12/2018 - ...)	X109
	1088 0031 32	1	CONNECTOR	(19/12/2018 - ...)	2X30
	1088 0031 26	1	CONNECTOR	(08/03/2019 - ...)	
	1088 0037 30	1	CONNECTOR 2-POLE	(19/12/2018 - ...)	2X29

Legend:

FREQ:60HZ - Frequency:60 Hz
 MODEL:CPVD21_18J - Model:CPVSd 21
 MODEL:CPVD34_18J - Model:CPVSd 34

IDRY:Y - Integrated dryer:Yes
 MODEL:CPVD25_18J - Model:CPVSd 25
 MOVOL:460V - Supply voltage:460 V

MAPPR:CRNASME - Pressure Vessel Approval:CRN (based on ASME)
 MODEL:CPVD29_18J - Model:CPVSd 29

50 - Cubicle components CPVsd 21-34 - 460V/60Hz - CRNASME - With dryer - Direct driven

FREQ:60HZ + IDRY:Y + MAPPR:CRNASME + MOVOL:460V + (MODEL:CPVD21_18J , MODEL:CPVD25_18J , MODEL:CPVD29_18J , MODEL:CPVD34_18J)

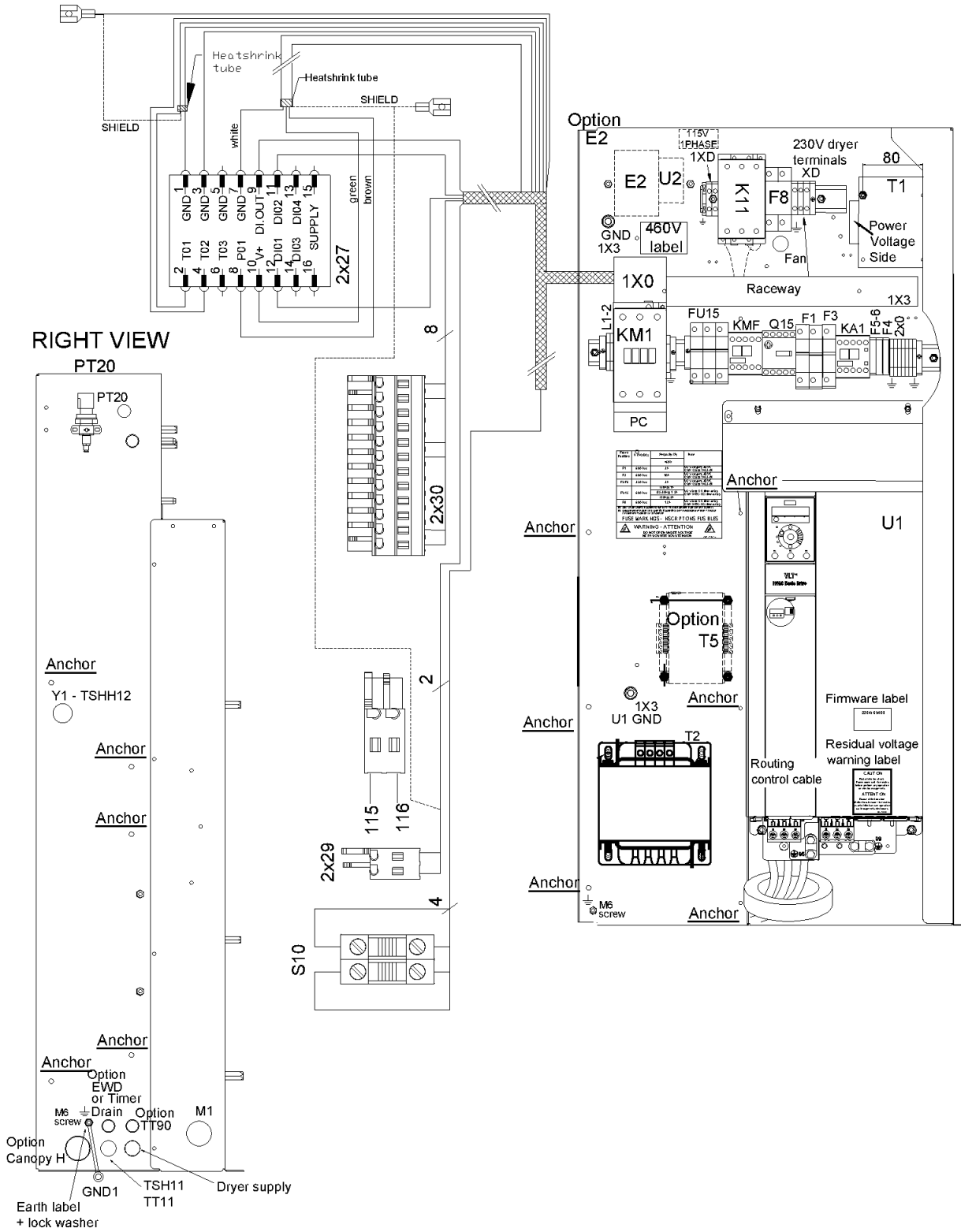

50 - Cubicle components CPVSd 21-34 - 460V/60Hz - CRNASME - With dryer - Direct driven



FREQ:60HZ + IDRY:Y + MAPPR:CRNASME + MOVOL:460V + (MODEL:CPVD21_18J , MODEL:CPVD25_18J , MODEL:CPVD29_18J , MODEL:CPVD34_18J)

Ref	Part Number	Qty	Name	Validity	EL
	1089 9513 89	1	EMERGENCY STOP PUSH BUTTON	(19/12/2018 - ...)	S10
	1089 9482 98	2	NC CONTACT	(19/12/2018 - ...)	S10
	1089 9482 95	1	MODULE HOLDER	(19/12/2018 - ...)	S10
	2204 1229 01	1	WIRE SUPPORT	(19/12/2018 - ...)	S10
	1089 9125 13	1	DECAL YELLOW RING	(19/12/2018 - ...)	S10
	6236 3126 00	1	ANCHOR	(08/03/2019 - ...)	
	1088 0153 03	1	CONNECTION HEAD	(19/12/2018 - ...)	Y1
	1088 0021 92	1	CONNECTOR	(19/12/2018 - ...)	TT11
	1088 0021 93	4	TERMINAL PIN	(19/12/2018 - ...)	TT11
	1088 0021 59	1	CONNECTOR FEMALE	(19/12/2018 - ...)	PT20
	1088 0021 60	3	WIRE SEAL	(19/12/2018 - ...)	PT20
	1088 0021 61	3	TERMINAL PIN	(19/12/2018 - ...)	PT20
	2204 1039 00	1	PRESSURE SENSOR	(19/12/2018 - ...)	PT20
	2204 1407 00	1	STRAIGHT FITTING	(19/12/2018 - ...)	PT20
	0346 1000 56	1	CLAMP PIPE	(19/12/2018 - ...)	PT20
	2202 9321 00	1	CLAMP	(19/12/2018 - ...)	PT20
	6236 3126 00	10	ANCHOR	(19/12/2018 - ...)	
	2204 1758 01	1	SHEET METAL CUBICLE	(19/12/2018 - ...)	
	2204 1758 02	1	SHEET METAL CUBICLE	(19/12/2018 - ...)	
	2204 1758 03	1	DUCT	(19/12/2018 - ...)	
	2204 1758 04	1	COVER	(19/12/2018 - 30/07/2020) (31/07/2020 - ...) MODEL:CPVD25_18J , MODEL:CPVD29_18J , MODEL:CPVD34_18J	
	2204 1758 05	1	COVER	(31/07/2020 - ...) MODEL:CPVD21_18J	
	2205 0320 09	2	SERVICE DIAGRAM	(08/03/2019 - ...)	
	2205 0320 20	2	ELECTRICAL LIST	(19/12/2018 - ...)	
	2200 7723 35	1	GLOSSARY ELECTRICAL PARTS	(19/12/2018 - ...)	
	2204 2198 22	1	LABEL	(19/12/2018 - ...)	
	2204 2198 13	1	LABEL	(19/12/2018 - ...)	
	2202 2610 04	1	LABEL	(19/12/2018 - ...)	
	2202 2610 01	1	LABEL	(19/12/2018 - ...)	
	2204 2155 04	1	LABEL	(19/12/2018 - ...)	

Legend:

FREQ:60HZ - Frequency:60 Hz
 MODEL:CPVD21_18J - Model:CPVSd 21
 MODEL:CPVD34_18J - Model:CPVSd 34

IDRY:Y - Integrated dryer:Yes
 MODEL:CPVD25_18J - Model:CPVSd 25
 MOVOL:460V - Supply voltage:460 V

MAPPR:CRNASME - Pressure Vessel Approval:CRN (based on ASME)
 MODEL:CPVD29_18J - Model:CPVSd 29

51.1 - Internal CPBg 20-34 - Without dryer

DRY:N + (FREQ:50HZ + (MOVOL:230V , MOVOL:400V) , FREQ:60HZ + (MOVOL:200230460V , MOVOL:230V , MOVOL:380V , MOVOL:440V , MOVOL:575V)) + (MODEL:CPBG20_18J , MODEL:CPBG25_18J , MODEL:CPBG29_18J , MODEL:CPBG34_18J)

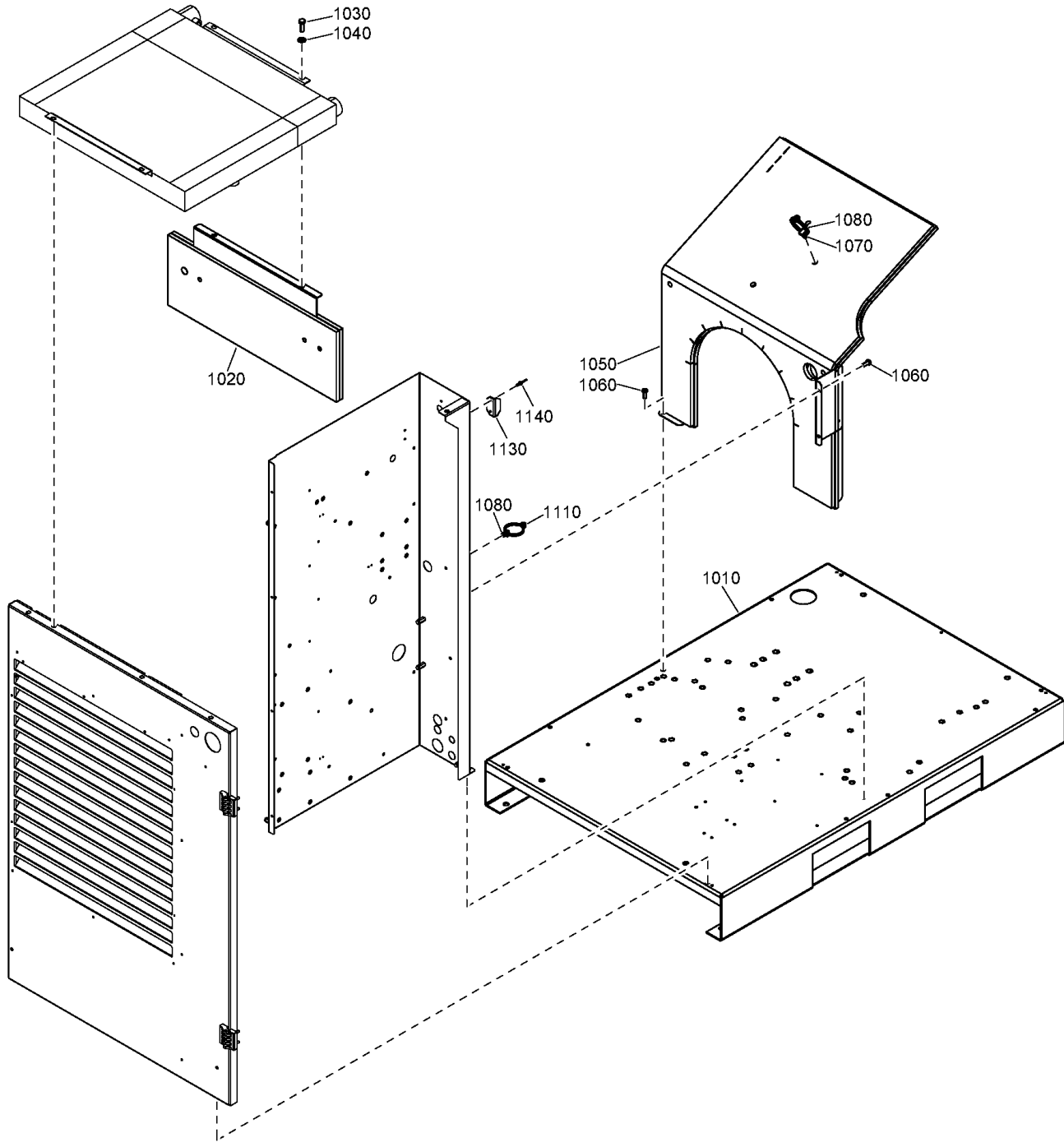

51.1 - Internal CPBg 20-34 - Without dryer

IDRY:N + (FREQ:50HZ + (MOVOL:230V , MOVOL:400V) , FREQ:60HZ + (MOVOL:200230460V , MOVOL:230V , MOVOL:380V , MOVOL:440V , MOVOL:575V)) + (MODEL:CPBG20_18J , MODEL:CPBG25_18J , MODEL:CPBG29_18J , MODEL:CPBG34_18J)



Ref	Part Number	Qty	Name	Validity
1010	2204 1447 96	1	FRAME	(21/08/2018 - 04/07/2019) (05/07/2019 - 07/07/2019) FREQ:50HZ + MDVAR:CU + MOVOL:230V , MDVAR:F_MOUNTED + (FREQ:50HZ + (MOVOL:230V , MOVOL:400V) , FREQ:60HZ + (MOVOL:200230460V , MOVOL:230V , MOVOL:380V , MOVOL:440V , MOVOL:575V)) (08/07/2019 - ...) MDVAR:F_MOUNTED
1010	2204 1447 16	1	FRAME	(05/07/2019 - 07/07/2019) MDVAR:CU + (FREQ:50HZ + MOVOL:400V , FREQ:60HZ + (MOVOL:200230460V , MOVOL:230V , MOVOL:380V , MOVOL:440V , MOVOL:575V)) (08/07/2019 - ...) MDVAR:CU
1020	2204 1755 00	1	DEFLECTOR BAFFLE	(21/08/2018 - ...)
1030	0147 1325 03	2	SCREW	(21/08/2018 - ...)
1040	2202 9045 01	2	WASHER	(21/08/2018 - ...)
1050	2204 1757 00	1	BAFFLE MOTOR	(21/08/2018 - ...)
1060	0215 0003 91	3	SCREW	(21/08/2018 - ...)
1070	6236 3126 00	3	ANCHOR	(21/08/2018 - ...)
1080	0348 0101 20	10	CABLE TIE	(21/08/2018 - ...)
1110	6236 3126 00	3	ANCHOR	(21/08/2018 - ...)
1130	6275 6068 10	1	BRACKET	(21/08/2018 - ...)
1140	0129 3270 46	2	BLIND RIVET	(21/08/2018 - ...)

Legend:

FREQ:50HZ - Frequency:50 Hz

MDVAR:CU - Variant:Receiver mounted

MODEL:CPBG25_18J - Model:CPBg 25

MOVOL:200230460V - Supply voltage:200-230-460 V

MOVOL:400V - Supply voltage:400 V

FREQ:60HZ - Frequency:60 Hz

MDVAR:F_MOUNTED - Variant:Floor Mounted

MODEL:CPBG29_18J - Model:CPBg 29

MOVOL:230V - Supply voltage:230 V

MOVOL:440V - Supply voltage:440 V

IDRY:N - Integrated dryer:No

MODEL:CPBG20_18J - Model:CPBg 20

MODEL:CPBG34_18J - Model:CPBg 34

MOVOL:380V - Supply voltage:380 V

MOVOL:575V - Supply voltage:575 V

51.2 - Internal CPVsd 21-34 - Without dryer

DRY:N + (FREQ:50HZ + MOVOL:400V , FREQ:60HZ + (MOVOL:380V , MOVOL:440V , MOVOL:460V)) + (MODEL:CPVD21_18J , MODEL:CPVD25_18J , MODEL:CPVD29_18J , MODEL:CPVD34_18J)

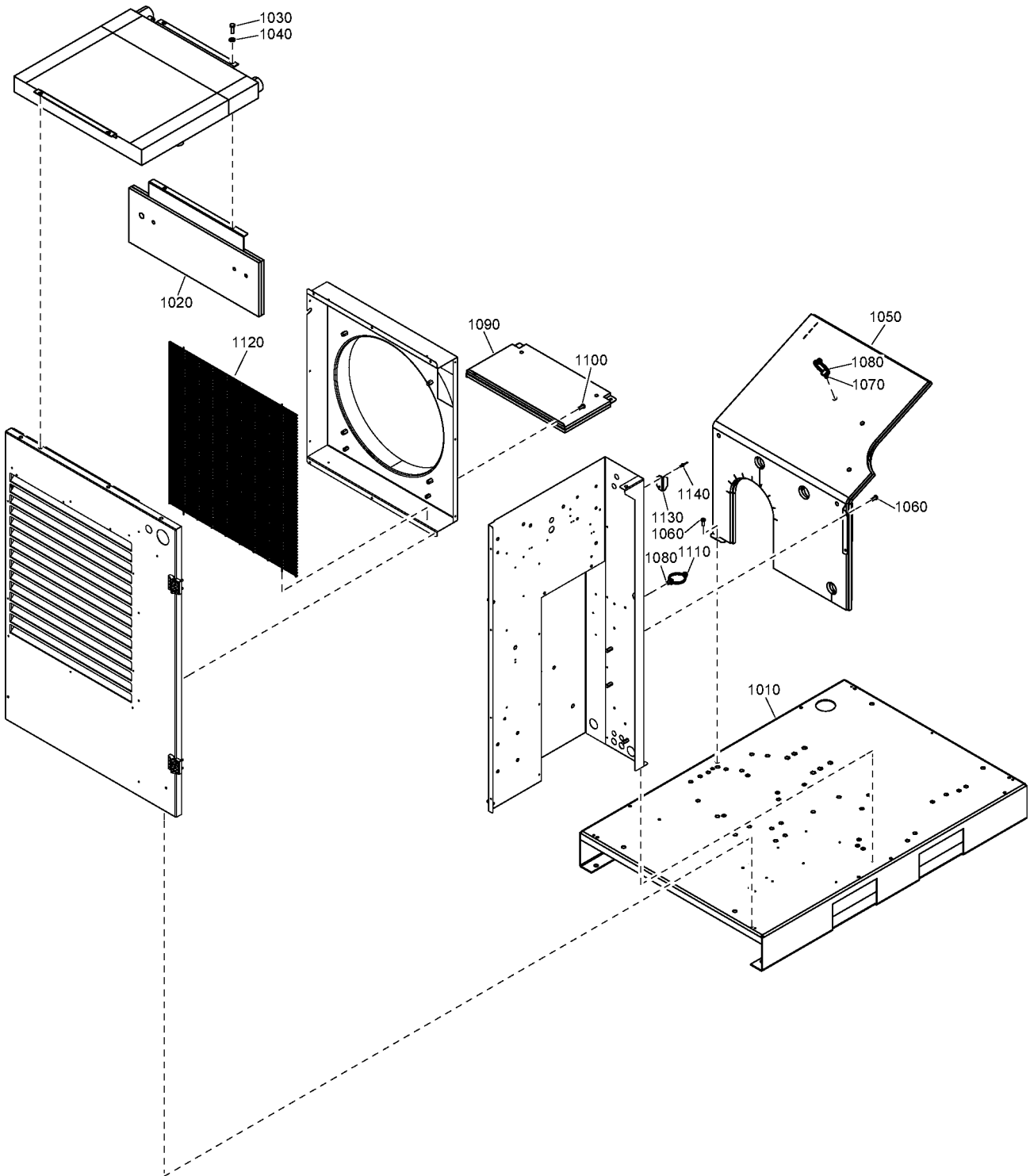

51.2 - Internal CPVSd 21-34 - Without dryer

IDRY:N + (FREQ:50HZ + MOVOL:400V , FREQ:60HZ + (MOVOL:380V , MOVOL:440V , MOVOL:460V)) + (MODEL:CPVD21_18J , MODEL:CPVD25_18J , MODEL:CPVD29_18J , MODEL:CPVD34_18J)



Ref	Part Number	Qty	Name	Validity
1010	2204 1447 96	1	FRAME	(22/08/2018 - 04/07/2019)
1010	2204 1447 16	1	FRAME	(05/07/2019 - ...) MDVAR:FMOUNTED
1020	2204 1755 00	1	DEFLECTOR BAFFLE	(05/07/2019 - ...) MDVAR:CU
1030	0147 1325 03	2	SCREW	(22/08/2018 - ...)
1040	2202 9045 01	2	WASHER	(22/08/2018 - ...)
1050	2204 1764 00	1	BAFFLE MOTOR	(22/08/2018 - ...)
1060	0215 0003 91	3	SCREW	(22/08/2018 - ...)
1070	6236 3126 00	3	ANCHOR	(22/08/2018 - ...)
1080	0348 0101 20	10	CABLE TIE	(22/08/2018 - ...)
1090	2204 1778 00	1	BAFFLE MOTOR	(22/08/2018 - ...)
1100	0215 0003 91	3	SCREW	(22/08/2018 - ...)
1110	6236 3126 00	3	ANCHOR	(22/08/2018 - ...)
1120	2204 1759 00	1	GUARD	(22/08/2018 - ...)
1130	6275 6068 10	1	BRACKET	(22/08/2018 - ...)
1140	0129 3270 46	2	BLIND RIVET	(22/08/2018 - ...)

Legend:

FREQ:50HZ - Frequency:50 Hz
 MDVAR:CU - Variant:Receiver mounted
 MODEL:CPVD25_18J - Model:CPVSd 25
 MOVOL:380V - Supply voltage:380 V
 MOVOL:460V - Supply voltage:460 V

FREQ:60HZ - Frequency:60 Hz
 MDVAR:FMOUNTED - Variant:Floor Mounted
 MODEL:CPVD29_18J - Model:CPVSd 29
 MOVOL:400V - Supply voltage:400 V

IDRY:N - Integrated dryer:No
 MODEL:CPVD21_18J - Model:CPVSd 21
 MODEL:CPVD34_18J - Model:CPVSd 34
 MOVOL:440V - Supply voltage:440 V

51.3 - Internal CPBg 20-34 - With dryer

DRY:Y + (FREQ:50HZ + (MOVOL:230V , MOVOL:400V) , FREQ:60HZ + (MOVOL:200230460V , MOVOL:230V , MOVOL:380V , MOVOL:440V , MOVOL:575V)) + (MODEL:CPBG20_18J , MODEL:CPBG25_18J , MODEL:CPBG29_18J , MODEL:CPBG34_18J)

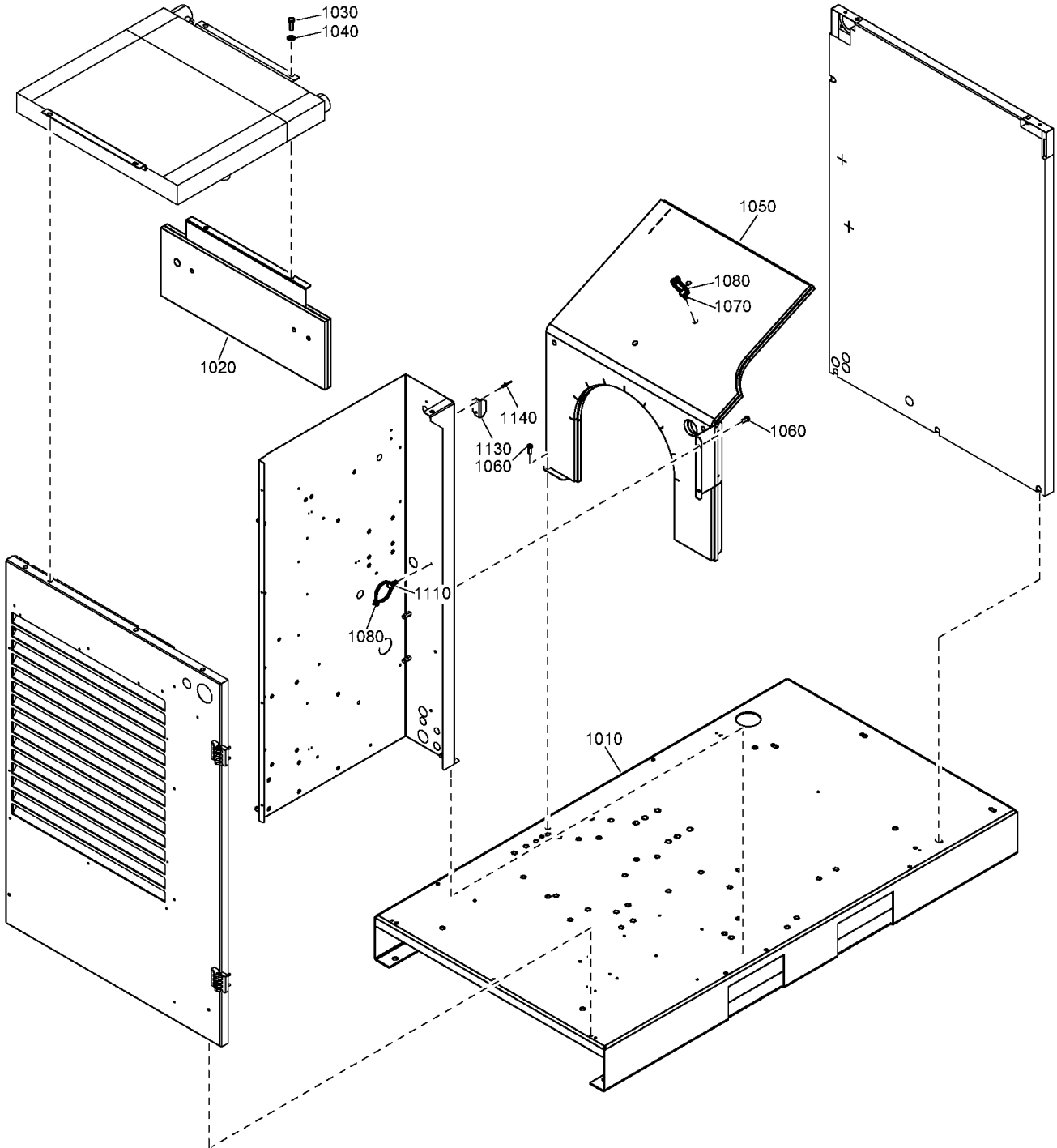

51.3 - Internal CPBg 20-34 - With dryer

IDRY:Y + (FREQ:50HZ + (MOVOL:230V , MOVOL:400V) , FREQ:60HZ + (MOVOL:200230460V , MOVOL:230V , MOVOL:380V , MOVOL:440V , MOVOL:575V)) + (MODEL:CPBG20_18J , MODEL:CPBG25_18J , MODEL:CPBG29_18J , MODEL:CPBG34_18J)



Ref	Part Number	Qty	Name	Validity
1010	2204 1765 96	1	FRAME	(21/08/2018 - ...) MDVAR:F_MOUNTED
1010	2204 1765 16	1	FRAME	(21/08/2018 - ...) MDVAR:CU
1020	2204 1755 00	1	DEFLECTOR BAFFLE	(21/08/2018 - ...)
1030	0147 1325 03	2	HEXAGON HEAD SCREW	(21/08/2018 - ...)
1040	2202 9045 01	2	WASHER	(21/08/2018 - ...)
1050	2204 1757 00	1	BAFFLE MOTOR	(21/08/2018 - ...)
1060	0215 0003 91	3	SCREW	(21/08/2018 - ...)
1070	6236 3126 00	3	ANCHOR	(21/08/2018 - ...)
1080	0348 0101 20	10	CABLE TIE	(21/08/2018 - ...)
1110	6236 3126 00	3	ANCHOR	(21/08/2018 - ...)
1130	6275 6068 10	1	BRACKET	(21/08/2018 - ...)
1140	0129 3270 46	2	BLIND RIVET	(21/08/2018 - ...)

Legend:

FREQ:50HZ - Frequency:50 Hz

MDVAR:CU - Variant:Receiver mounted

MODEL:CPBG25_18J - Model:CPBg 25

MOVOL:200230460V - Supply voltage:200-230-460 V

MOVOL:400V - Supply voltage:400 V

FREQ:60HZ - Frequency:60 Hz

MDVAR:F_MOUNTED - Variant:Floor Mounted

MODEL:CPBG29_18J - Model:CPBg 29

MOVOL:230V - Supply voltage:230 V

MOVOL:440V - Supply voltage:440 V

IDRY:Y - Integrated dryer:Yes

MODEL:CPBG20_18J - Model:CPBg 20

MODEL:CPBG34_18J - Model:CPBg 34

MOVOL:380V - Supply voltage:380 V

MOVOL:575V - Supply voltage:575 V

51.4 - Internal CPVsd 21-34 - With dryer

DRY:Y + (FREQ:50HZ + MOVOL:400V , FREQ:60HZ + (MOVOL:380V , MOVOL:440V , MOVOL:460V)) + (MODEL:CPVD21_18J , MODEL:CPVD25_18J , MODEL:CPVD29_18J , MODEL:CPVD34_18J)

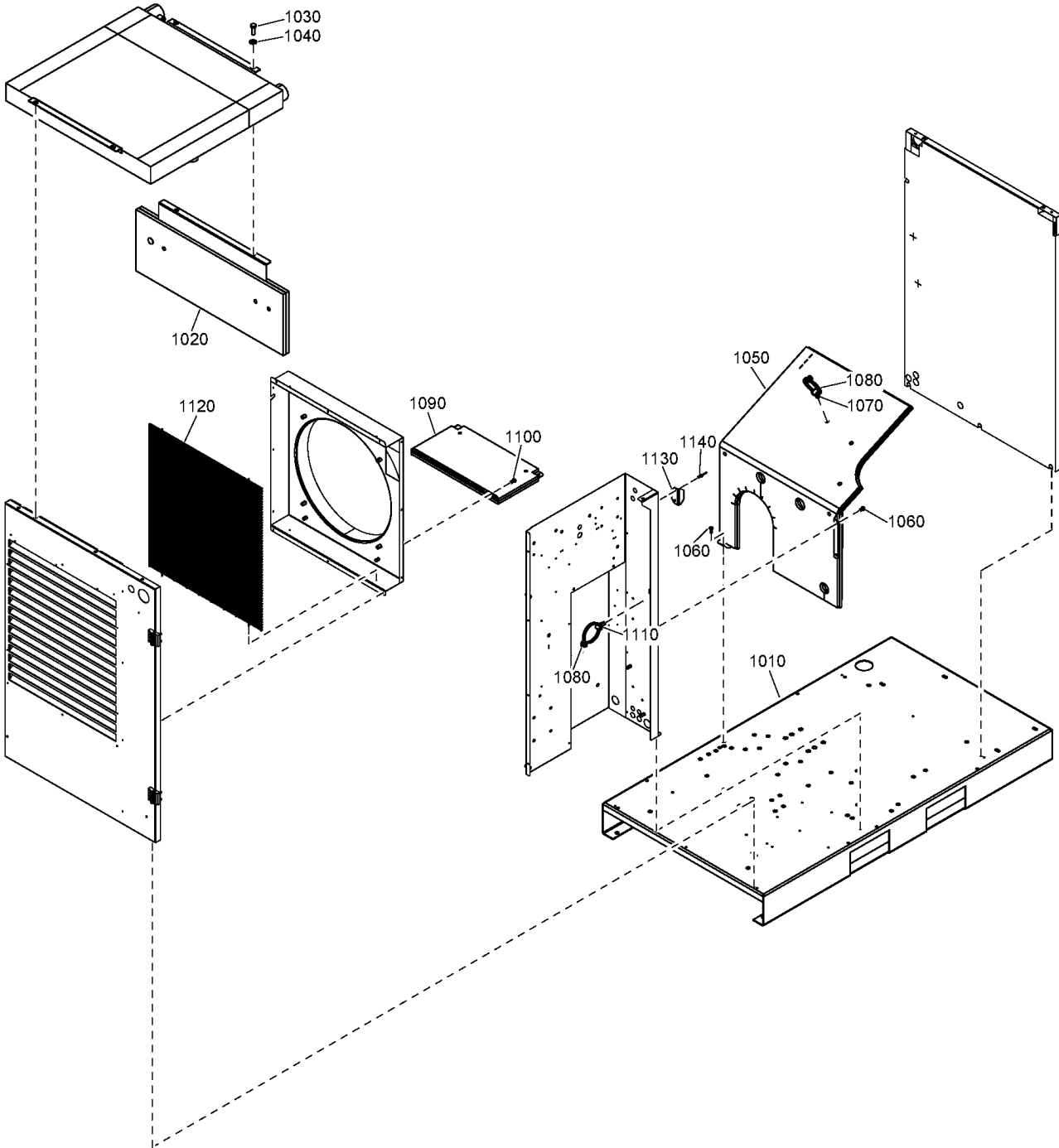

51.4 - Internal CPVSd 21-34 - With dryer

IDRY:Y + (FREQ:50HZ + MOVOL:400V , FREQ:60HZ + (MOVOL:380V , MOVOL:440V , MOVOL:460V)) + (MODEL:CPVD21_18J , MODEL:CPVD25_18J , MODEL:CPVD29_18J , MODEL:CPVD34_18J)



Ref	Part Number	Qty	Name	Validity
1010	2204 1765 96	1	FRAME	(22/08/2018 - ...) MDVAR:F_MOUNTED
1010	2204 1765 16	1	FRAME	(22/08/2018 - ...) MDVAR:CU
1020	2204 1755 00	1	DEFLECTOR BAFFLE	(22/08/2018 - ...)
1030	0147 1325 03	2	SCREW	(22/08/2018 - ...)
1040	2202 9045 01	2	WASHER	(22/08/2018 - ...)
1050	2204 1764 00	1	BAFFLE MOTOR	(22/08/2018 - ...)
1060	0215 0003 91	3	SCREW	(22/08/2018 - ...)
1070	6236 3126 00	3	ANCHOR	(22/08/2018 - ...)
1080	0348 0101 20	10	CABLE TIE	(22/08/2018 - ...)
1090	2204 1778 00	1	BAFFLE MOTOR	(22/08/2018 - ...)
1100	0215 0003 91	3	SCREW	(22/08/2018 - ...)
1110	6236 3126 00	3	ANCHOR	(22/08/2018 - ...)
1120	2204 1759 00	1	GUARD	(22/08/2018 - ...)
1130	6275 6068 10	1	BRACKET	(22/08/2018 - ...)
1140	0129 3270 46	2	BLIND RIVET	(22/08/2018 - ...)

Legend:

FREQ:50HZ - Frequency:50 Hz
 MDVAR:CU - Variant:Receiver mounted
 MODEL:CPVD25_18J - Model:CPVSd 25
 MOVOL:380V - Supply voltage:380 V
 MOVOL:460V - Supply voltage:460 V

FREQ:60HZ - Frequency:60 Hz
 MDVAR:F_MOUNTED - Variant:Floor Mounted
 MODEL:CPVD29_18J - Model:CPVSd 29
 MOVOL:400V - Supply voltage:400 V

IDRY:Y - Integrated dryer:Yes
 MODEL:CPVD21_18J - Model:CPVSd 21
 MODEL:CPVD34_18J - Model:CPVSd 34
 MOVOL:440V - Supply voltage:440 V

51.5 - External CPBg 20-34 - Without dryer

DRY:N + (MODEL:CPBG20_18J , MODEL:CPBG25_18J , MODEL:CPBG29_18J , MODEL:CPBG34_18J)

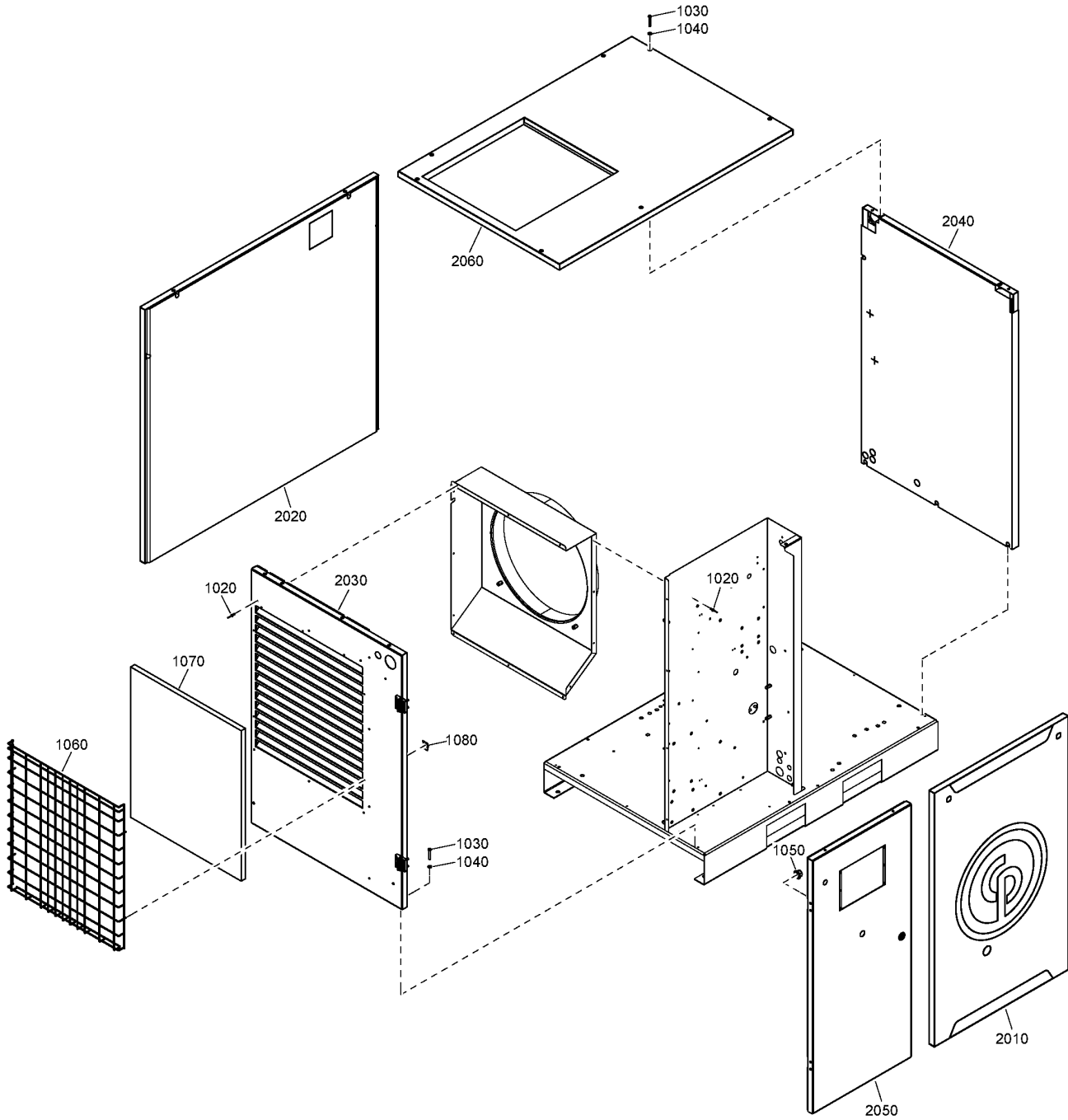

51.5 - External CPBg 20-34 - Without dryer

IDRY:N + (MODEL:CPBG20_18J , MODEL:CPBG25_18J , MODEL:CPBG29_18J , MODEL:CPBG34_18J)



Ref	Part Number	Qty	Name	Validity
1020	0129 3270 46	9	BLIND RIVET	(21/08/2018 - ...)
1030	0216 1957 75	9	SCREW	(17/01/2019 - ...)
1040	2202 9392 01	9	WASHER	(21/08/2018 - ...)
1050	0291 1185 28	4	NUT	(21/08/2018 - ...)
1060	2204 1213 00	1	GRID	(21/08/2018 - ...)
1070		1	PRE-FILTER	(21/08/2018 - ...)
	Service kits:			
		2200 9035 02	- KIT 4000H - 20-25HP - GEAR DRIVEN - WITHOUT DRYER	
		2200 9035 04	- KIT 4000H - 30-35HP - GEAR DRIVEN - WITHOUT DRYER	
		2200 9035 39	- KIT 8000H - 20-25HP - GEAR DRIVEN - WITHOUT DRYER	
		2200 9035 41	- KIT 8000H - 30-35HP - GEAR DRIVEN - WITHOUT DRYER	
1080	2200 7302 47	4	PLATE	(21/08/2018 - ...)
2010	2204 1540 97	1	FRONT PANEL	(21/08/2018 - ...)
2020	2204 1450 17	1	BACK PANEL	(21/08/2018 - ...)
2030	2204 1531 16	1	LEFT PANEL	(21/08/2018 - ...)
2040	2204 1535 17	1	RIGHT PANEL	(21/08/2018 - ...)
2050	2204 1528 16	1	CUBICLE DOOR	(21/08/2018 - ...)
2060	2204 1449 16	1	ROOF	(21/08/2018 - ...)

Legend:

IDRY:N - Integrated dryer:No
MODEL:CPBG29_18J - Model:CPBg 29

MODEL:CPBG20_18J - Model:CPBg 20
MODEL:CPBG34_18J - Model:CPBg 34

MODEL:CPBG25_18J - Model:CPBg 25

51.6 - External CPVsd 21-34 - Without dryer

DRY:N + (MODEL:CPVD21_18J , MODEL:CPVD25_18J , MODEL:CPVD29_18J , MODEL:CPVD34_18J)

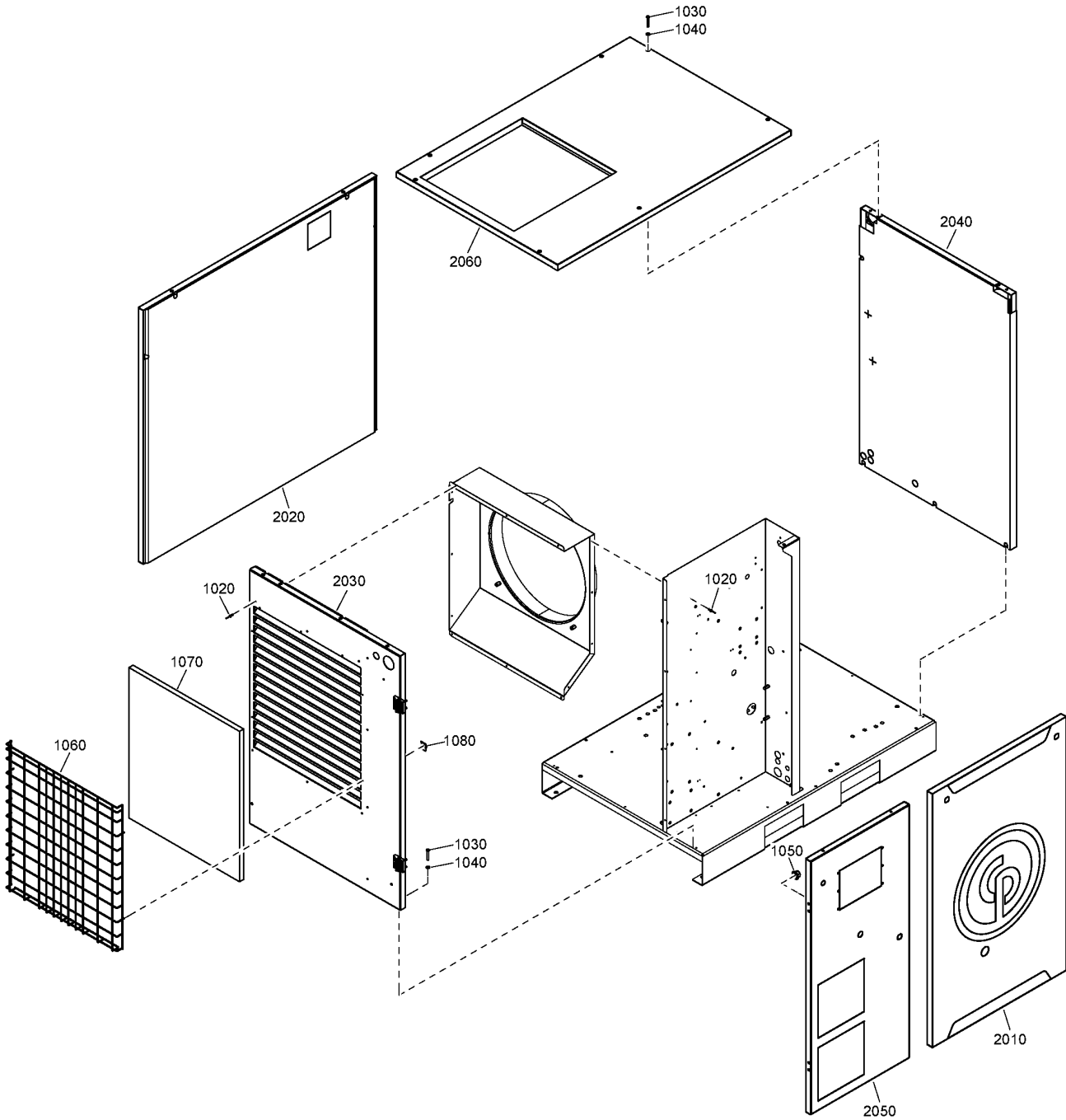

51.6 - External CPVSd 21-34 - Without dryer

IDRY:N + (MODEL:CPVD21_18J , MODEL:CPVD25_18J , MODEL:CPVD29_18J , MODEL:CPVD34_18J)



Ref	Part Number	Qty	Name	Validity
1020	0129 3270 46	9	BLIND RIVET	(22/08/2018 - ...)
1030	0216 1957 75	9	SCREW	(17/01/2019 - ...)
1040	2202 9392 01	9	WASHER	(22/08/2018 - ...)
1050	0291 1185 28	4	NUT	(22/08/2018 - ...)
1060	2204 1213 00	1	GRID	(22/08/2018 - ...)
1070		1	PRE-FILTER	(22/08/2018 - ...)
	Service kits:		2200 9035 06 - KIT 4000H - 20-25HP - DIRECT DRIVEN - WITHOUT DRYER	
			2200 9035 08 - KIT 4000H - 30-35HP - DIRECT DRIVEN - WITHOUT DRYER	
			2200 9035 43 - KIT 8000H - 20-25HP - DIRECT DRIVEN - WITHOUT DRYER	
			2200 9035 45 - KIT 8000H - 30-35HP - DIRECT DRIVEN - WITHOUT DRYER	
1080	2200 7302 47	4	PLATE	(22/08/2018 - ...)
2010	2204 1540 97	1	FRONT PANEL	(22/08/2018 - ...)
2020	2204 1450 17	1	BACK PANEL	(22/08/2018 - ...)
2030	2204 1531 16	1	LEFT PANEL	(22/08/2018 - ...)
2040	2204 1535 17	1	RIGHT PANEL	(22/08/2018 - ...)
2050	2204 1529 16	1	CUBICLE DOOR	(22/08/2018 - ...)
2060	2204 1449 16	1	ROOF	(22/08/2018 - ...)

Legend:IDRY:N - Integrated dryer:No
MODEL:CPVD29_18J - Model:CPVSd 29MODEL:CPVD21_18J - Model:CPVSd 21
MODEL:CPVD34_18J - Model:CPVSd 34

MODEL:CPVD25_18J - Model:CPVSd 25

51.7 - External CPBg 20-34 - With dryer

DRY:Y + (MODEL:CPBG20_18J , MODEL:CPBG25_18J , MODEL:CPBG29_18J , MODEL:CPBG34_18J)

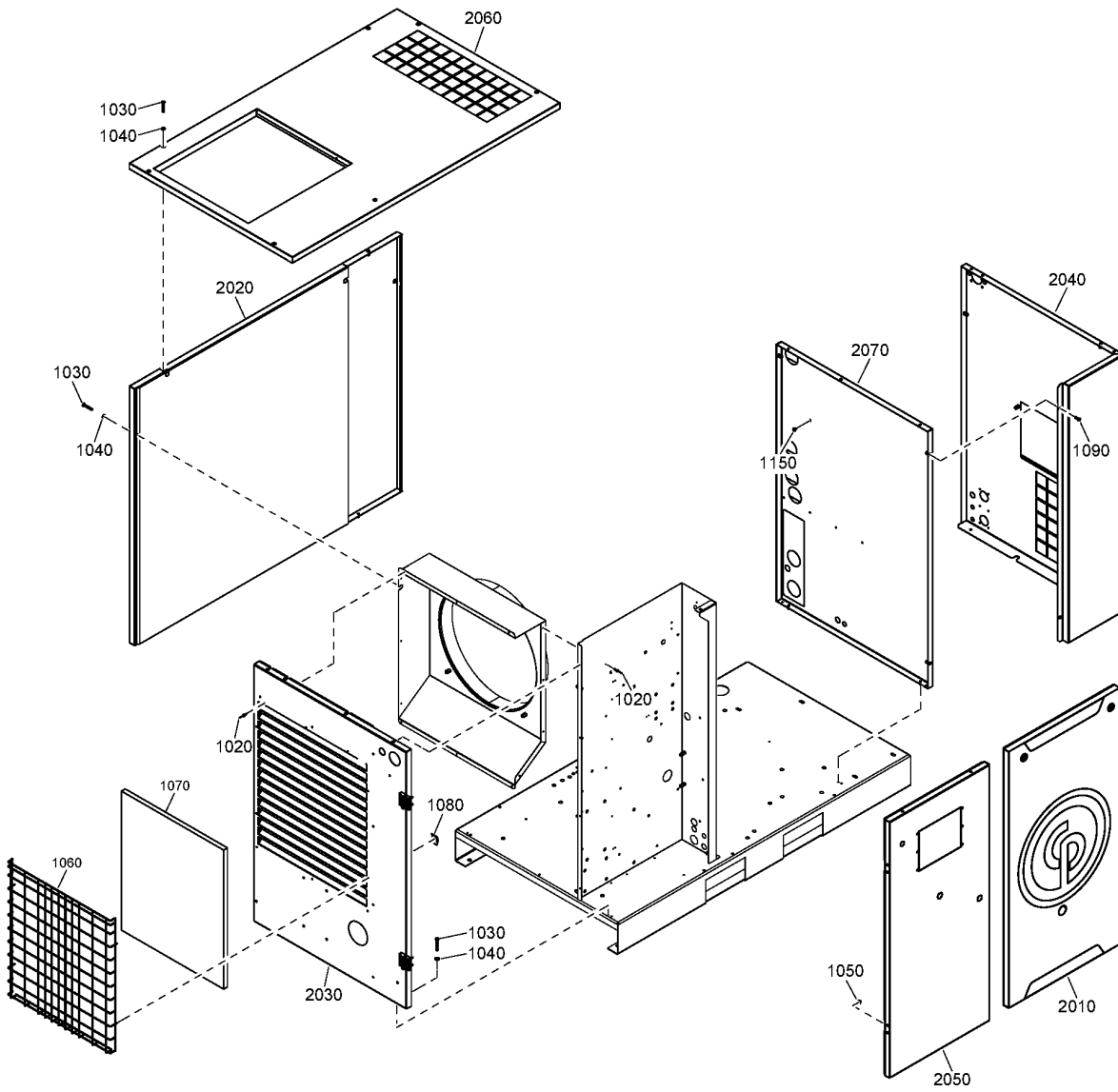

51.7 - External CPBg 20-34 - With dryer

IDRY:Y + (MODEL:CPBG20_18J , MODEL:CPBG25_18J , MODEL:CPBG29_18J , MODEL:CPBG34_18J)



Ref	Part Number	Qty	Name	Validity
1020	0129 3270 46	9	BLIND RIVET	(21/08/2018 - ...)
1030	0216 1957 75	10	SCREW	(17/01/2019 - ...)
1040	2202 9392 01	10	WASHER	(21/08/2018 - ...)
1050	0291 1185 28	4	NUT	(21/08/2018 - ...)
1060	2204 1213 00	1	GRID	(21/08/2018 - ...)
1070		1	PRE-FILTER	(21/08/2018 - ...)
	Service kits:		2200 9035 03 - KIT 4000H - 20-25HP - GEAR DRIVEN - WITH DRYER 2200 9035 05 - KIT 4000H - 30-35HP - GEAR DRIVEN - WITH DRYER 2200 9035 40 - KIT 8000H - 20-25HP - GEAR DRIVEN - WITH DRYER 2200 9035 42 - KIT 8000H - 30-35HP - GEAR DRIVEN - WITH DRYER	
1080	2200 7302 47	4	PLATE	(21/08/2018 - ...)
1090	0215 0003 91	2	SCREW	(08/10/2018 - ...)
1150	2200 7199 53	1	SCREW	(08/10/2018 - ...)
2010	2204 1530 97	1	FRONT PANEL	(21/08/2018 - ...)
2020	2204 1747 17	1	BACK PANEL	(21/08/2018 - ...)
2030	2204 1531 16	1	LEFT PANEL	(21/08/2018 - ...)
2040	2204 1539 17	1	RIGHT PANEL	(21/08/2018 - ...)
2050	2204 1528 16	1	CUBICLE DOOR	(21/08/2018 - ...)
2060	2204 1536 16	1	ROOF	(21/08/2018 - ...)
2070	2204 1773 00	1	DRYER BAFFLE	(08/10/2018 - ...)

Legend:

IDRY:Y - Integrated dryer:Yes
MODEL:CPBG29_18J - Model:CPBg 29

MODEL:CPBG20_18J - Model:CPBg 20
MODEL:CPBG34_18J - Model:CPBg 34

MODEL:CPBG25_18J - Model:CPBg 25

51.8 - External CPVSD 21-34 - With dryer

DRY:Y + (MODEL:CPVD21_18J, MODEL:CPVD25_18J, MODEL:CPVD29_18J, MODEL:CPVD34_18J)

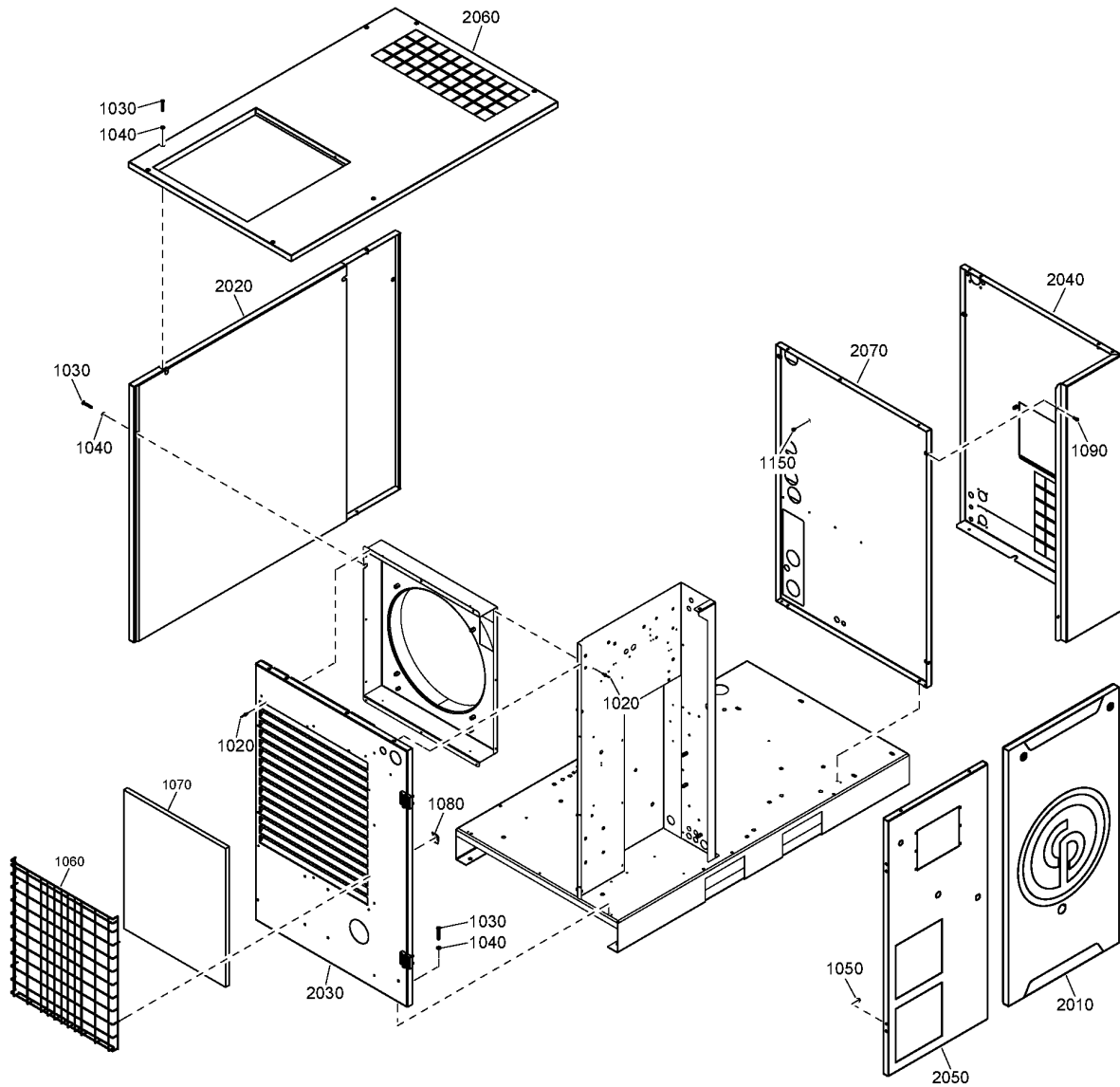

51.8 - External CPVSd 21-34 - With dryer

IDRY:Y + (MODEL:CPVD21_18J , MODEL:CPVD25_18J , MODEL:CPVD29_18J , MODEL:CPVD34_18J)



Ref	Part Number	Qty	Name	Validity
1020	0129 3270 46	9	BLIND RIVET	(22/08/2018 - ...)
1030	0216 1957 75	10	SCREW	(17/01/2019 - ...)
1040	2202 9392 01	10	WASHER	(22/08/2018 - ...)
1050	0291 1185 28	4	NUT	(22/08/2018 - ...)
1060	2204 1213 00	1	GRID	(22/08/2018 - ...)
1070		1	PRE-FILTER	(22/08/2018 - ...)
	Service kits:		2200 9035 07 - KIT 4000H - 20-25HP - DIRECT DRIVEN - WITH DRYER	
			2200 9035 09 - KIT 4000H - 30-35HP - DIRECT DRIVEN - WITH DRYER	
			2200 9035 44 - KIT 8000H - 20-25HP - DIRECT DRIVEN - WITH DRYER	
			2200 9035 46 - KIT 8000H - 30-35HP - DIRECT DRIVEN - WITH DRYER	
1080	2200 7302 47	4	PLATE	(22/08/2018 - ...)
1090	0215 0003 91	2	SCREW	(08/10/2018 - ...)
1150	2200 7199 53	1	SCREW	(08/10/2018 - ...)
2010	2204 1530 97	1	FRONT PANEL	(22/08/2018 - ...)
2020	2204 1747 17	1	BACK PANEL	(22/08/2018 - ...)
2030	2204 1531 16	1	LEFT PANEL	(22/08/2018 - ...)
2040	2204 1539 17	1	RIGHT PANEL	(22/08/2018 - ...)
2050	2204 1529 16	1	CUBICLE DOOR	(22/08/2018 - ...)
2060	2204 1536 16	1	ROOF	(22/08/2018 - ...)
2070	2204 1773 00	1	DRYER BAFFLE	(08/10/2018 - ...)

Legend:IDRY:Y - Integrated dryer:Yes
MODEL:CPVD29_18J - Model:CPVSd 29MODEL:CPVD21_18J - Model:CPVSd 21
MODEL:CPVD34_18J - Model:CPVSd 34

MODEL:CPVD25_18J - Model:CPVSd 25

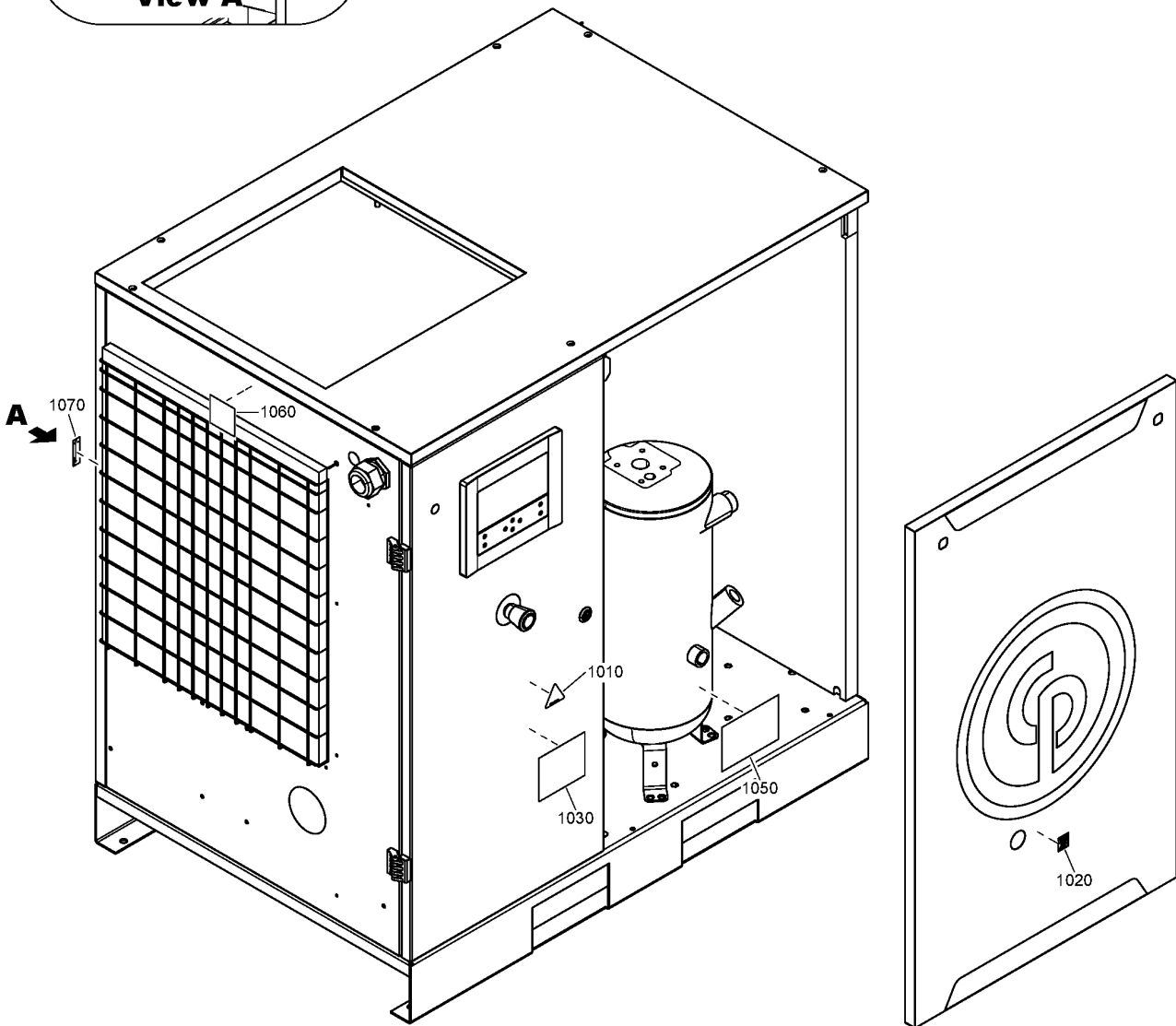
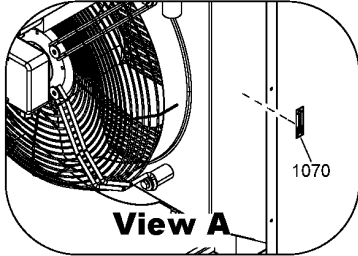

52 - Markings IEC

EAPPR:IEC

Ref	Part Number	Qty	Name	Validity
1010	1088 1001 02	1	WARNING MARK	(21/08/2018 - ...)
1020	2202 2512 93	1	LABEL OIL LEVEL	(21/08/2018 - ...)
1030	2202 2607 91	1	WARNING DECAL	(21/08/2018 - ...)
1050	2202 2042 89	1	LABEL	(21/08/2018 - ...)
1060	2202 2606 22	1	LABEL	(21/08/2018 - ...)
1070	2200 6101 09	1	LABEL	(17/01/2019 - ...)

Legend:

EAPPR:IEC - Electrical approval:IEC

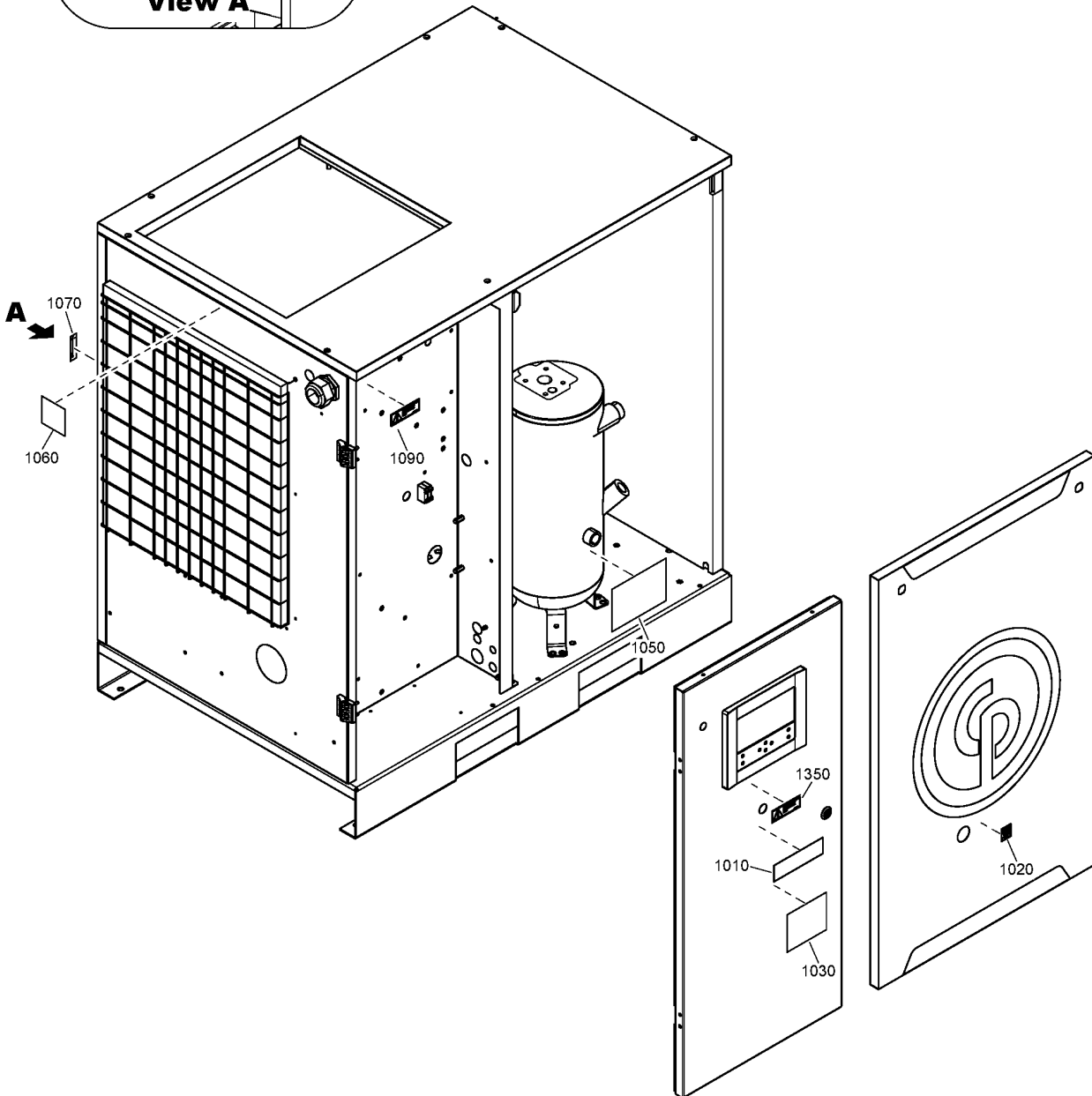
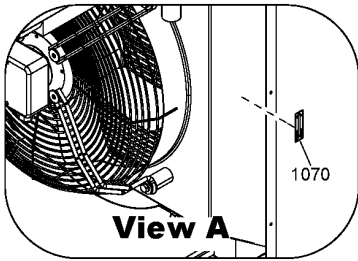

53 - Markings UL-cUL

EAPPR:ULCUL

Ref	Part Number	Qty	Name	Validity
1010	2203 0541 10	1	LABEL CAUTION: ELEC. HAZARD	(21/08/2018 - ...)
1020	2202 2512 93	1	LABEL OIL LEVEL	(21/08/2018 - ...)
1030	2202 2607 91	1	WARNING DECAL	(21/08/2018 - ...)
1050	2202 2042 89	1	LABEL	(21/08/2018 - ...)
1060	2202 2606 22	1	LABEL	(21/08/2018 - ...)
1070	2200 6101 09	1	LABEL	(17/01/2019 - ...)
1090		1	LABEL UL OPEN	(21/08/2018 - ...)
1350	2204 2199 00	1	DECAL	(22/10/2018 - ...)

Legend:

EAPPR:ULCUL - Electrical approval:UL/cUL

54 - Branding CPBg 20-34 - Without dryer

DRY:N + (MODEL:CPBG20_18J , MODEL:CPBG25_18J , MODEL:CPBG29_18J , MODEL:CPBG34_18J)

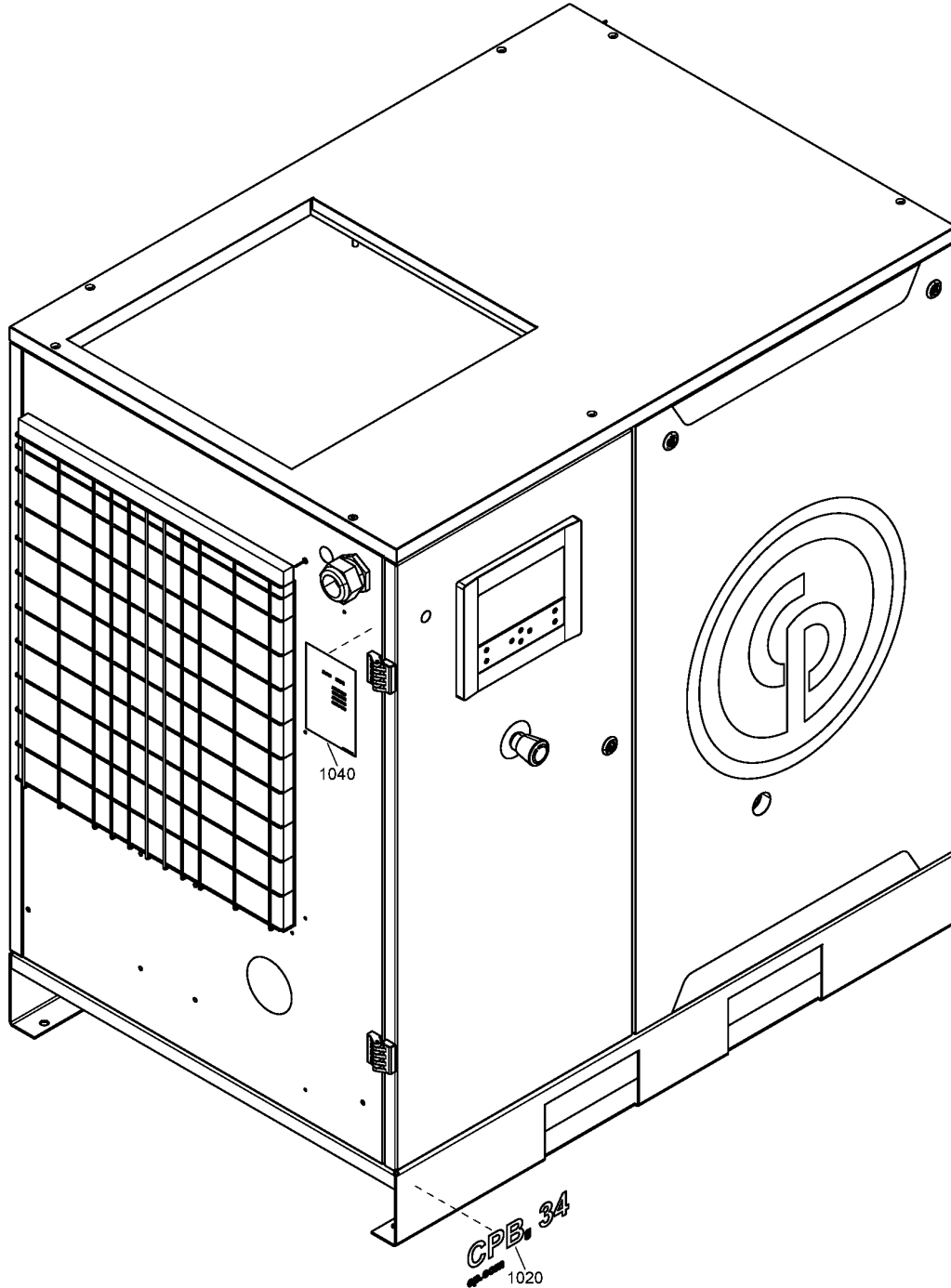

54 - Branding CPBg 20-34 - Without dryer

IDRY:N + (MODEL:CPBG20_18J , MODEL:CPBG25_18J , MODEL:CPBG29_18J , MODEL:CPBG34_18J)



Ref	Part Number	Qty	Name	Validity
1020	2204 1304 24	1	DECAL	(21/08/2018 - ...) MODEL:CPBG20_18J
1020	2204 1304 25	1	DECAL	(21/08/2018 - ...) MODEL:CPBG25_18J
1020	2204 1304 26	1	DECAL	(21/08/2018 - ...) MODEL:CPBG29_18J
1020	2204 1304 27	1	DECAL	(21/08/2018 - ...) MODEL:CPBG34_18J
1040	2204 2175 05	1	LABEL	(21/08/2018 - ...) MODEL:CPBG20_18J , MODEL:CPBG25_18J
1040	2204 2175 07	1	LABEL	(21/08/2018 - ...) MODEL:CPBG29_18J , MODEL:CPBG34_18J

Legend:

IDRY:N - Integrated dryer:No

MODEL:CPBG20_18J - Model:CPBg 20

MODEL:CPBG25_18J - Model:CPBg 25

MODEL:CPBG29_18J - Model:CPBg 29

MODEL:CPBG34_18J - Model:CPBg 34

55 - Branding CPBg 20-34 - With dryer

DRY:Y + (MODEL:CPBG20_18J , MODEL:CPBG25_18J , MODEL:CPBG29_18J , MODEL:CPBG34_18J)

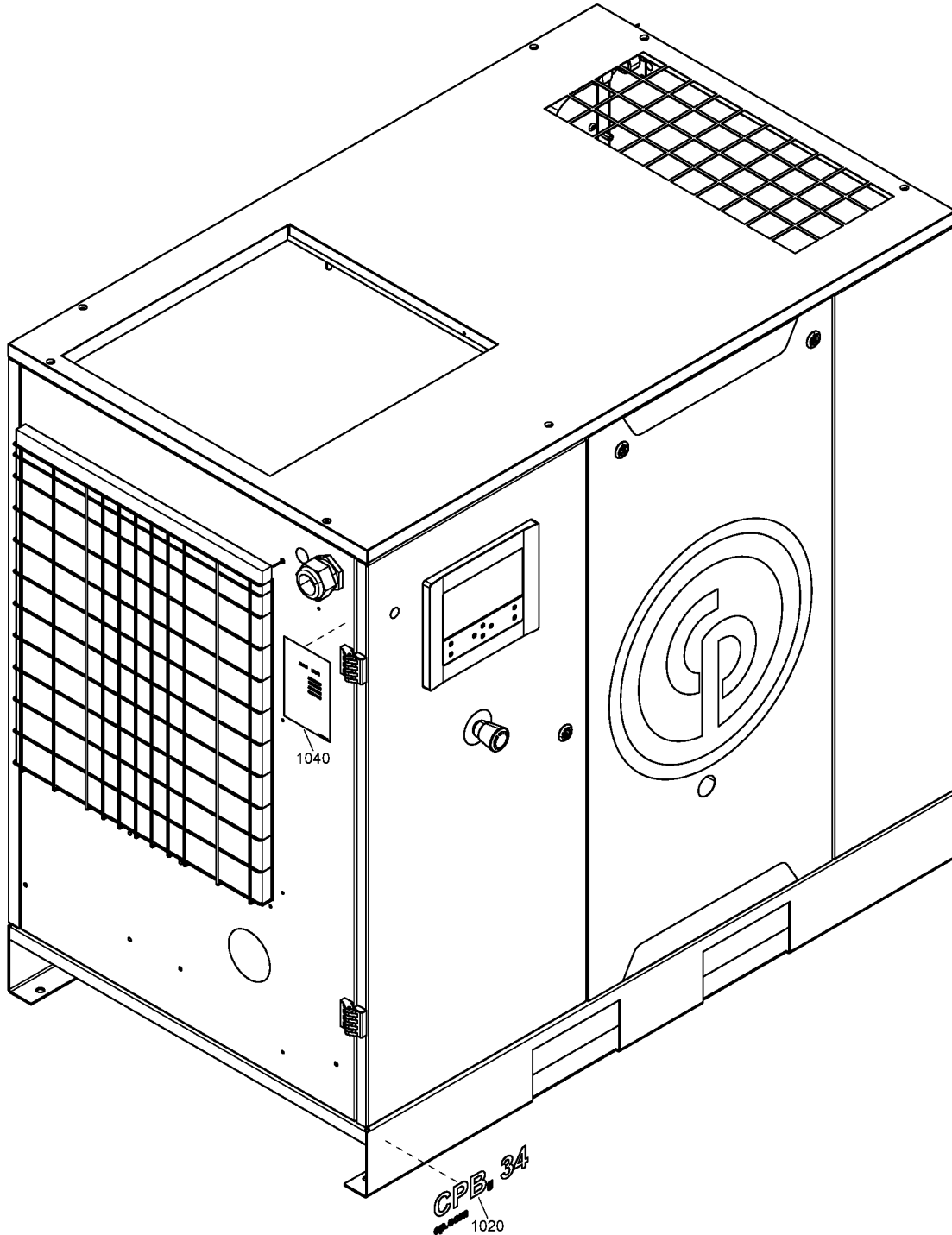

55 - Branding CPBg 20-34 - With dryer

IDRY:Y + (MODEL:CPBG20_18J , MODEL:CPBG25_18J , MODEL:CPBG29_18J , MODEL:CPBG34_18J)



Ref	Part Number	Qty	Name	Validity
1020	2204 1304 28	1	DECAL	(21/08/2018 - ...) MODEL:CPBG20_18J
1020	2204 1304 29	1	DECAL	(21/08/2018 - ...) MODEL:CPBG25_18J
1020	2204 1304 30	1	DECAL	(21/08/2018 - ...) MODEL:CPBG29_18J
1020	2204 1304 31	1	DECAL	(21/08/2018 - ...) MODEL:CPBG34_18J
1040	2204 2175 06	1	LABEL	(21/08/2018 - ...) MODEL:CPBG20_18J , MODEL:CPBG25_18J
1040	2204 2175 08	1	LABEL	(21/08/2018 - ...) MODEL:CPBG29_18J , MODEL:CPBG34_18J

Legend:

IDRY:Y - Integrated dryer:Yes
MODEL:CPBG29_18J - Model:CPBg 29

MODEL:CPBG20_18J - Model:CPBg 20
MODEL:CPBG34_18J - Model:CPBg 34

MODEL:CPBG25_18J - Model:CPBg 25

56 - Branding CPVsd 21-34 - Without dryer

DRY:N + (MODEL:CPVD21_18J , MODEL:CPVD25_18J , MODEL:CPVD29_18J , MODEL:CPVD34_18J)

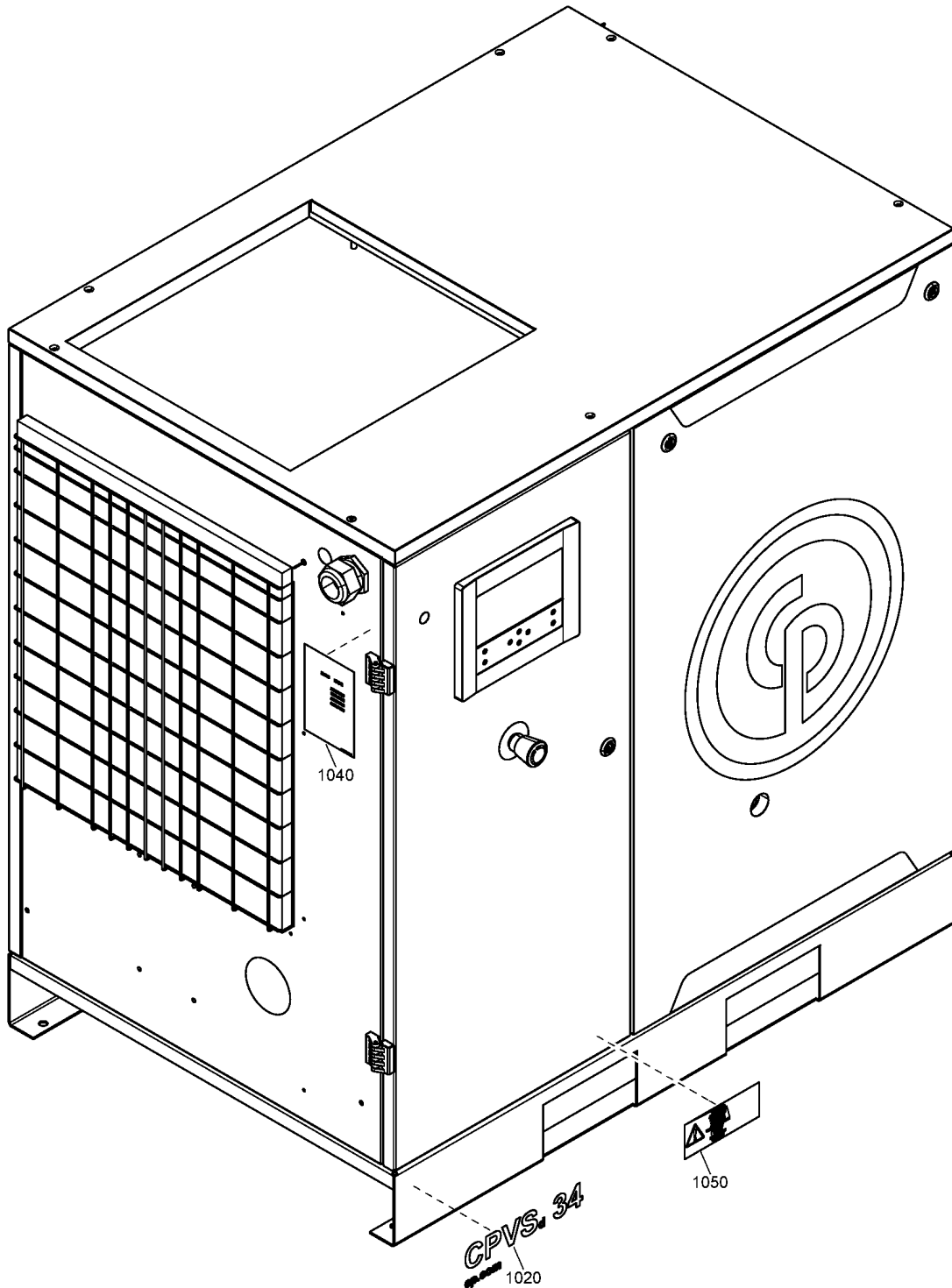

56 - Branding CPVSd 21-34 - Without dryer

IDRY:N + (MODEL:CPVD21_18J , MODEL:CPVD25_18J , MODEL:CPVD29_18J , MODEL:CPVD34_18J)



Ref	Part Number	Qty	Name	Validity
1020	2204 1304 32	1	DECAL	(22/08/2018 - ...) MODEL:CPVD21_18J
1020	2204 1304 33	1	DECAL	(22/08/2018 - ...) MODEL:CPVD25_18J
1020	2204 1304 34	1	DECAL	(22/08/2018 - ...) MODEL:CPVD29_18J
1020	2204 1304 35	1	DECAL	(22/08/2018 - ...) MODEL:CPVD34_18J
1040	2204 2175 05	1	LABEL	(22/08/2018 - ...) MODEL:CPVD21_18J , MODEL:CPVD25_18J
1040	2204 2175 07	1	LABEL	(22/08/2018 - ...) MODEL:CPVD29_18J , MODEL:CPVD34_18J
1050	2202 9404 00	1	LABEL WARNING	(22/08/2018 - ...)

Legend:

IDRY:N - Integrated dryer:No
MODEL:CPVD29_18J - Model:CPVSd 29

MODEL:CPVD21_18J - Model:CPVSd 21
MODEL:CPVD34_18J - Model:CPVSd 34

MODEL:CPVD25_18J - Model:CPVSd 25

57 - Branding CPVSD 21-34 - With dryer

DRY:Y + (MODEL:CPVD21_18J, MODEL:CPVD25_18J, MODEL:CPVD29_18J, MODEL:CPVD34_18J)

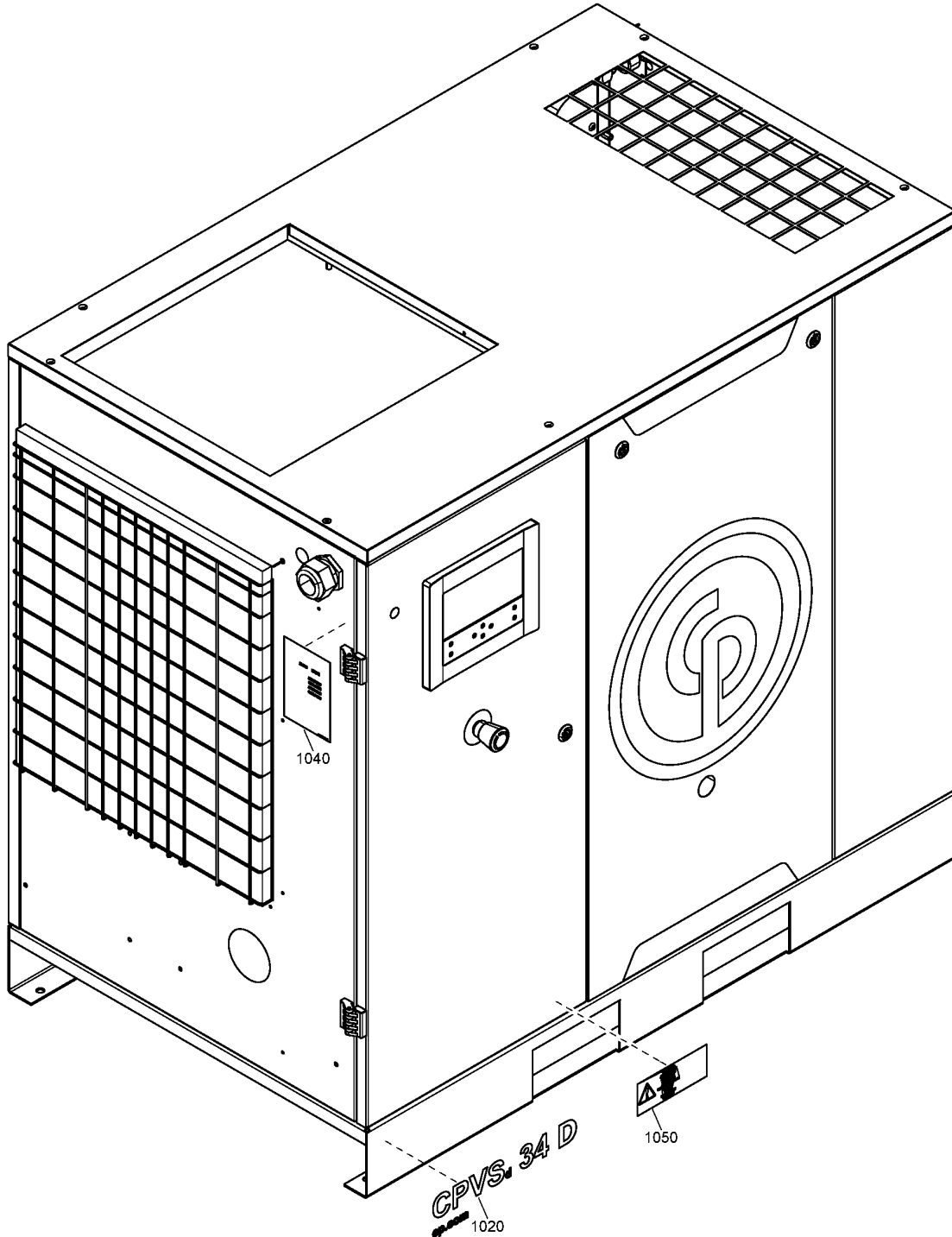

57 - Branding CPVSd 21-34 - With dryer

IDRY:Y + (MODEL:CPVD21_18J , MODEL:CPVD25_18J , MODEL:CPVD29_18J , MODEL:CPVD34_18J)



Ref	Part Number	Qty	Name	Validity
1020	2204 1304 36	1	DECAL	(22/08/2018 - ...) MODEL:CPVD21_18J
1020	2204 1304 37	1	DECAL	(22/08/2018 - ...) MODEL:CPVD25_18J
1020	2204 1304 38	1	DECAL	(22/08/2018 - ...) MODEL:CPVD29_18J
1020	2204 1304 39	1	DECAL	(22/08/2018 - ...) MODEL:CPVD34_18J
1040	2204 2175 06	1	LABEL	(22/08/2018 - ...) MODEL:CPVD21_18J , MODEL:CPVD25_18J
1040	2204 2175 08	1	LABEL	(22/08/2018 - ...) MODEL:CPVD29_18J , MODEL:CPVD34_18J
1050	2202 9404 00	1	LABEL WARNING	(22/08/2018 - ...)

Legend:

IDRY:Y - Integrated dryer:Yes
MODEL:CPVD29_18J - Model:CPVSd 29

MODEL:CPVD21_18J - Model:CPVSd 21
MODEL:CPVD34_18J - Model:CPVSd 34

MODEL:CPVD25_18J - Model:CPVSd 25

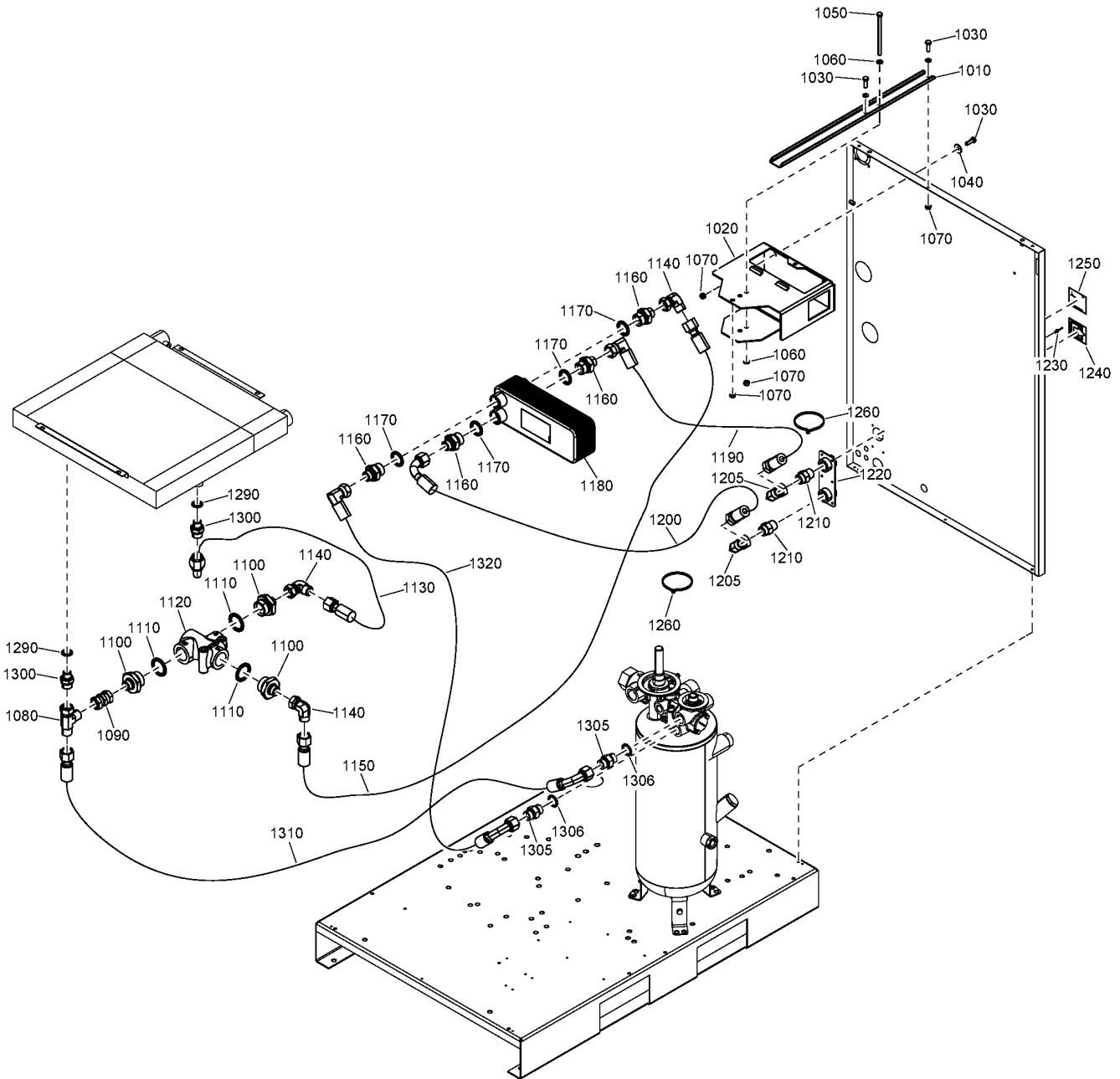

58.1 - Energy recovery Without dryer

IDRY:N



Ref	Part Number	Qty	Name	Validity
1010	2204 2129 01	1	SUPPORT	(01/04/2019 - ...)
1020	2204 1191 00	1	SUPPORT	(01/04/2019 - ...)
1030	0147 1325 03	4	SCREW	(01/04/2019 - ...)
1040	0300 8019 00	2	PLAIN WASHER	(01/04/2019 - ...)
1050	0147 1344 03	1	SCREW	(01/04/2019 - ...)
1060	0301 2335 00	2	PLAIN WASHER	(01/04/2019 - ...)
1070	0291 1110 00	5	LOCKNUT	(01/04/2019 - ...)
1080	2200 7503 28	1	TEE	(01/04/2019 - ...)
1090	2202 8884 01	1	ADAPTOR	(01/04/2019 - ...)
1100	0603 4200 24	3	NIPPLE	(01/04/2019 - ...)
1110	0661 1000 45	3	SEAL WASHER	(01/04/2019 - ...)
1120	2203 0352 02	1	THERMOSTATIC VALVE	(01/04/2019 - ...)
1130	2202 9863 05	1	HOSE	(01/04/2019 - ...)
1140	0606 0000 28	3	PIPE COUPLING	(01/04/2019 - ...)
1150	2202 8681 18	1	HOSE	(01/04/2019 - ...)
1160	0603 4200 14	4	NIPPLE	(01/04/2019 - ...)
1170	0661 1000 44	4	SEAL WASHER	(01/04/2019 - ...)
1180	4613 7805 00	1	HEAT EXCHANGER	(01/04/2019 - ...)
	↻ Substituted by:	1630 2001 00	COOLER (quantity: 1)	
1190	2202 8681 07	1	HOSE	(10/05/2019 - ...)
1200	2202 8681 08	1	HOSE	(10/05/2019 - ...)
1205	0606 0000 28	2	PIPE COUPLING	(10/05/2019 - ...)
1210	0571 0035 52	2	NIPPLE	(01/04/2019 - ...)
1220	2204 1187 00	1	FLANGE	(01/04/2019 - ...)
1230	0129 3270 46	6	BLIND RIVET	(01/04/2019 - ...)
1240	2202 9162 00	1	LABEL ARROW INLET	(01/04/2019 - ...)
1250	2202 9163 00	1	LABEL ARROW OUTLET	(01/04/2019 - ...)
1260	0348 0101 13	2	CABLE TIE	(01/04/2019 - ...)
1290	0661 1000 39	2	SEAL WASHER	(01/04/2019 - ...)
1300	0603 5522 03	2	NIPPLE	(01/04/2019 - ...)
1305	0603 4243 02	2	NIPPLE	(13/12/2019 - ...)
1306	0661 1000 43	2	SEAL WASHER	(13/12/2019 - ...)
1310	2202 8681 10	1	HOSE	(01/04/2019 - ...)
1320	2202 9325 17	1	FLEXIBLE HOSE	(01/04/2019 - ...)

Legend:

IDRY:N - Integrated dryer:No

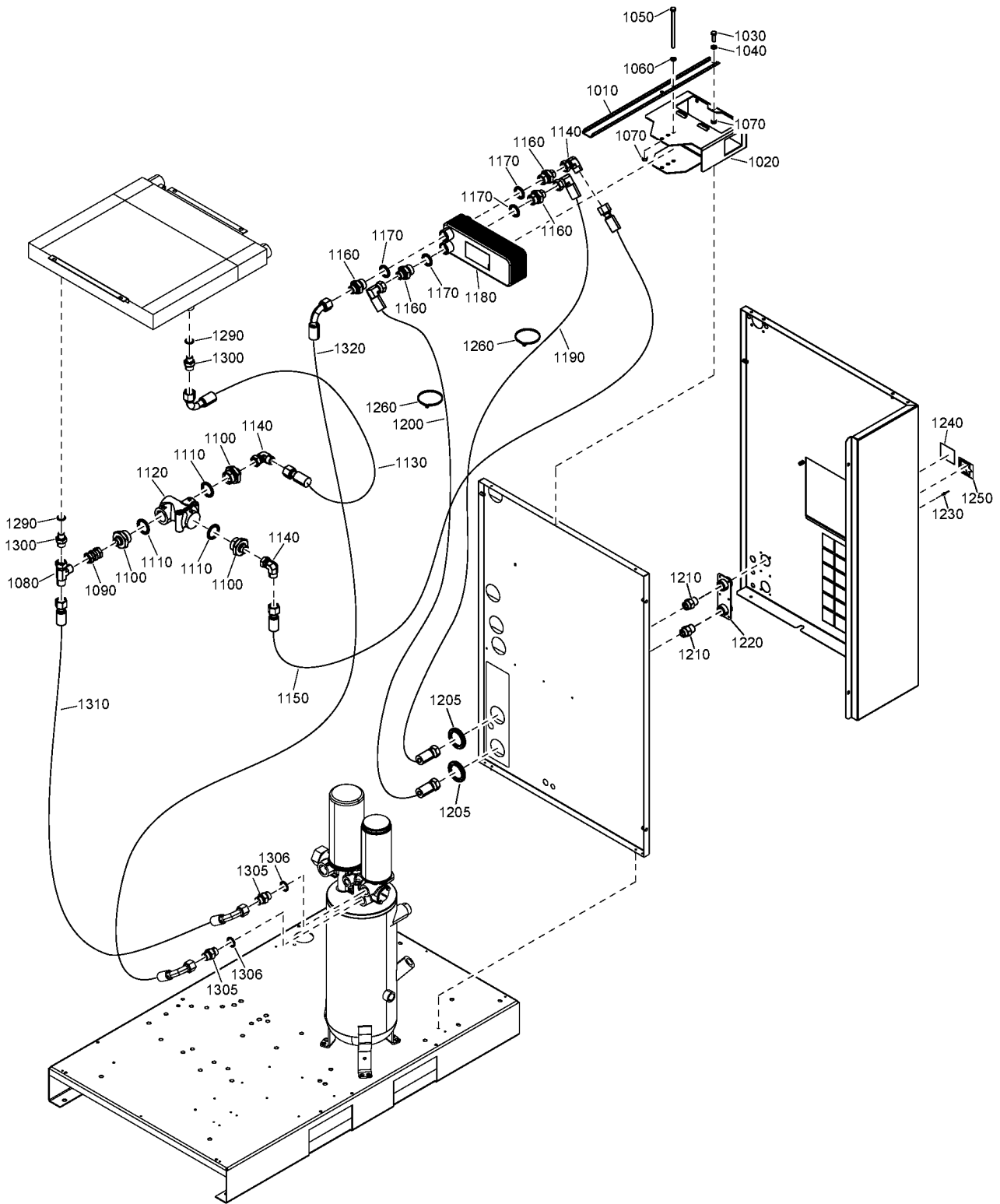

Ref	Part Number	Qty	Name	Validity
1010	2204 2129 02	1	SUPPORT	(29/03/2019 - ...)
1020	2204 1191 00	1	SUPPORT	(29/03/2019 - ...)
1030	0147 1325 03	4	SCREW	(29/03/2019 - ...)
1040	0300 8019 00	2	PLAIN WASHER	(29/03/2019 - ...)
1050	0147 1344 03	1	SCREW	(29/03/2019 - ...)
1060	0301 2335 00	2	PLAIN WASHER	(29/03/2019 - ...)
1070	0291 1110 00	5	LOCKNUT	(29/03/2019 - ...)
1080	2200 7503 28	1	TEE	(29/03/2019 - ...)
1090	2202 8884 01	1	ADAPTOR	(29/03/2019 - ...)
1100	0603 4200 24	3	NIPPLE	(29/03/2019 - ...)
1110	0661 1000 45	3	SEAL WASHER	(29/03/2019 - ...)
1120	2203 0352 02	1	THERMOSTATIC VALVE	(29/03/2019 - ...)
1130	2202 9863 05	1	HOSE	(29/03/2019 - ...)
1140	0606 0000 28	3	PIPE COUPLING	(29/03/2019 - ...)
1150	2202 8681 18	1	HOSE	(29/03/2019 - ...)
1160	0603 4200 14	4	NIPPLE	(29/03/2019 - ...)
1170	0661 1000 44	4	SEAL WASHER	(29/03/2019 - ...)
1180	4613 7805 00	1	HEAT EXCHANGER	(29/03/2019 - ...)
	↳ Substituted by:	1630 2001 00	- COOLER (quantity: 1)	
1190	2202 8681 07	1	HOSE	(29/03/2019 - ...)
1200	2202 8681 08	1	HOSE	(29/03/2019 - ...)
1205	1088 0803 08	2	GROMMET	(23/07/2019 - ...)
1210	0571 0035 52	2	NIPPLE	(29/03/2019 - ...)
1220	2204 1187 00	1	FLANGE	(29/03/2019 - ...)
1230	0129 3270 46	6	BLIND RIVET	(29/03/2019 - ...)
1240	2202 9162 00	1	LABEL ARROW INLET	(29/03/2019 - ...)
1250	2202 9163 00	1	LABEL ARROW OUTLET	(29/03/2019 - ...)
1260	0348 0101 13	2	CABLE TIE	(29/03/2019 - ...)
1290	0661 1000 39	2	SEAL WASHER	(29/03/2019 - ...) MODEL:CPBG20_18J , MODEL:CPBG25_18J , MODEL:CPBG29_18J , MODEL:CPVD21_18J , MODEL:CPVD25_18J , MODEL:CPVD29_18J
1300	0603 5522 03	2	NIPPLE	(29/03/2019 - ...) MODEL:CPBG20_18J , MODEL:CPBG25_18J , MODEL:CPBG29_18J , MODEL:CPVD21_18J , MODEL:CPVD25_18J , MODEL:CPVD29_18J
1305	0603 4243 02	2	NIPPLE	(13/12/2019 - ...) MODEL:CPBG20_18J , MODEL:CPBG25_18J , MODEL:CPBG29_18J , MODEL:CPVD21_18J , MODEL:CPVD25_18J , MODEL:CPVD29_18J
1306	0661 1000 43	2	SEAL WASHER	(13/12/2019 - ...) MODEL:CPBG20_18J , MODEL:CPBG25_18J , MODEL:CPBG29_18J , MODEL:CPVD21_18J , MODEL:CPVD25_18J , MODEL:CPVD29_18J
1310	2202 8681 10	1	HOSE	(29/03/2019 - ...) MODEL:CPBG20_18J , MODEL:CPBG25_18J , MODEL:CPBG29_18J , MODEL:CPVD21_18J , MODEL:CPVD25_18J , MODEL:CPVD29_18J
1320	2202 9325 17	1	HOSE	(29/03/2019 - ...) MODEL:CPBG20_18J , MODEL:CPBG25_18J , MODEL:CPBG29_18J , MODEL:CPVD21_18J , MODEL:CPVD25_18J , MODEL:CPVD29_18J

Legend:

IDRY:Y - Integrated dryer:Yes
 MODEL:CPBG29_18J - Model:CPBg 29
 MODEL:CPVD29_18J - Model:CPVSd 29

MODEL:CPBG20_18J - Model:CPBg 20
 MODEL:CPVD21_18J - Model:CPVSd 21

MODEL:CPBG25_18J - Model:CPBg 25
 MODEL:CPVD25_18J - Model:CPVSd 25

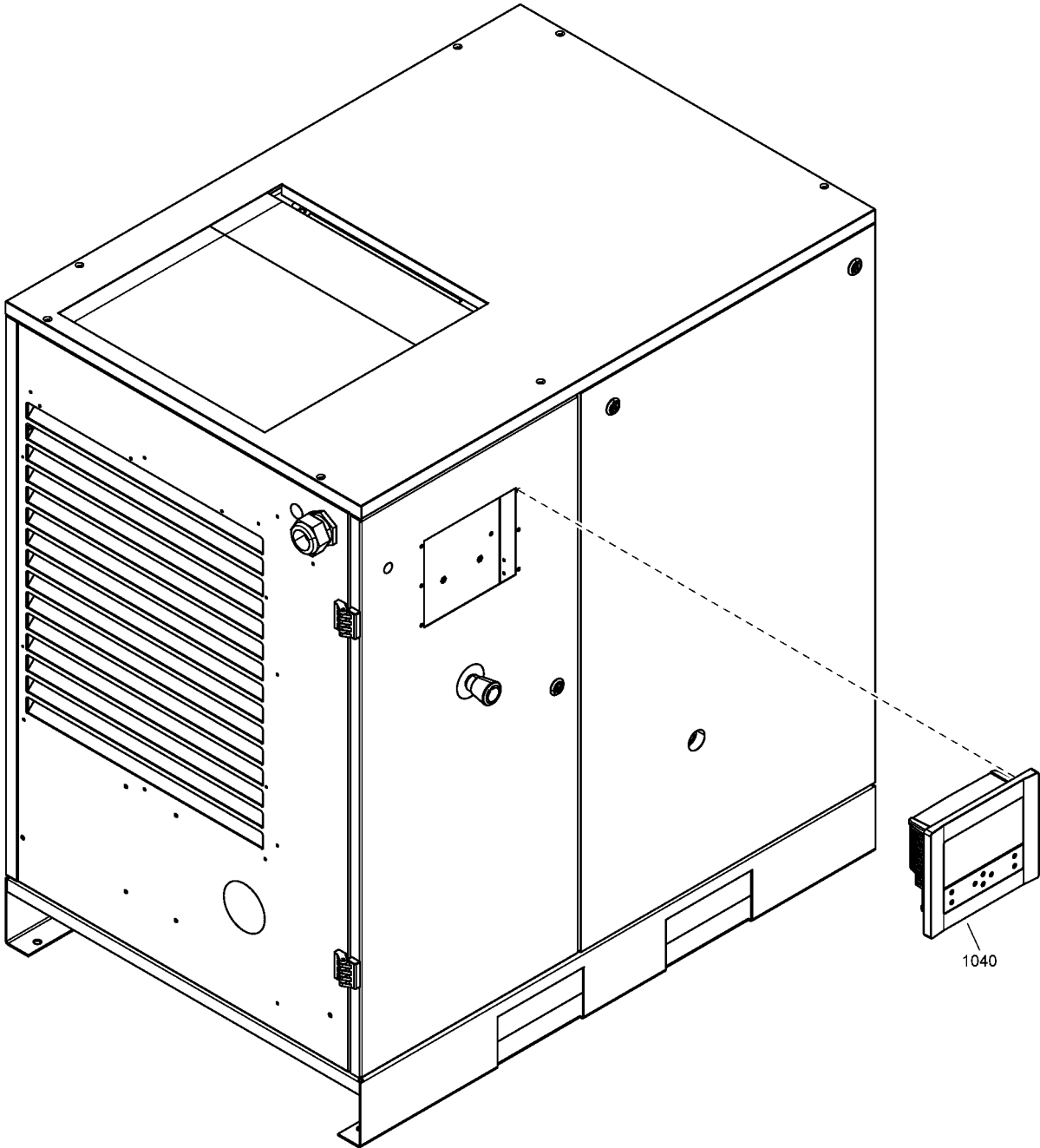

Ref	Part Number	Qty	Name	Validity
1040	1900 5200 88	1	GRAPHIC MB ES4000	(20/03/2019 - 31/03/2019) REGUL:MK5S_SWP_P (01/04/2019 - ...)

Legend:

REGUL:MK5S_SWP_P - Regulation:MK5 Swipe+

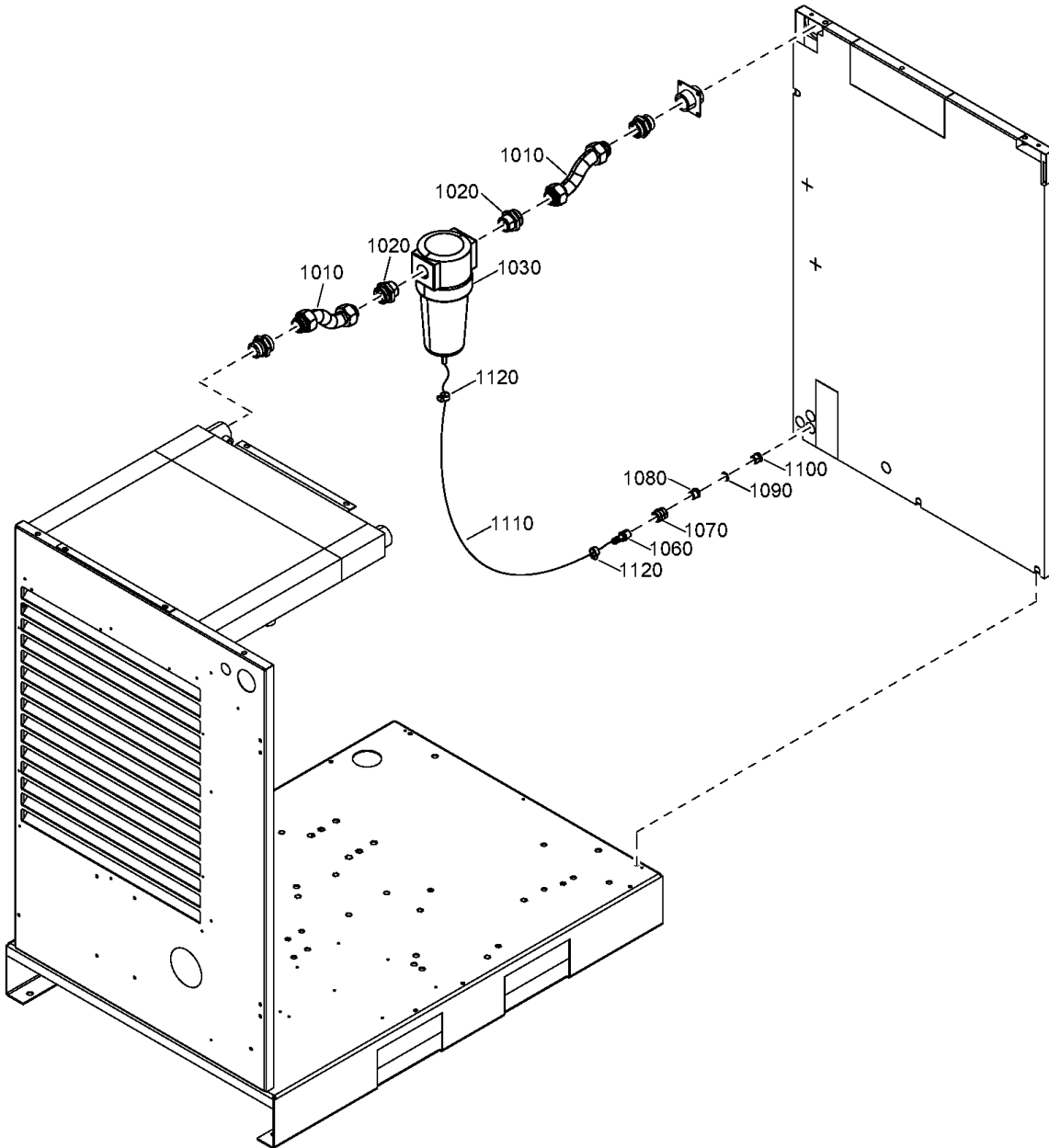

58.4 - WSD Floater Without dryer- Floor mounted

IDRY:N + MDVAR:F_MOUNTED

Ref	Part Number	Qty	Name	Validity
1010	2204 1774 06	2	PIPE	(29/03/2019 - ...)
1020	0580 0018 48	2	PIPE COUPLING	(05/07/2019 - ...)
1030	2204 1252 04	1	WATER SEPARATOR DRAIN	(29/03/2019 - ...)
1060	6221 9973 00	1	HOSE	(29/03/2019 - ...)
1070	0607 1150 08	1	SLEEVE	(29/03/2019 - ...)
1080	6231 9269 00	1	REDUCTION	(29/03/2019 - ...)
1090	6211 6690 00	1	JOINT	(29/03/2019 - ...)
	↳ Substituted by:	0653 9056 00	- COPPER WASHER-13X18X1 (quantity: 1)	
1100	6221 9610 00	1	RACCORD	(29/03/2019 - ...)
1110	0070 6002 49	AR	PLASTIC TUBE 10x14	(29/03/2019 - 03/08/2020)
1110	0070 6002 90	AR	PLASTIC TUBE	(04/08/2020 - ...)
1120	0347 6100 52	2	HOSE CLAMP	(29/03/2019 - ...)

Legend:

IDRY:N - Integrated dryer:No

MDVAR:F_MOUNTED - Variant:Floor Mounted

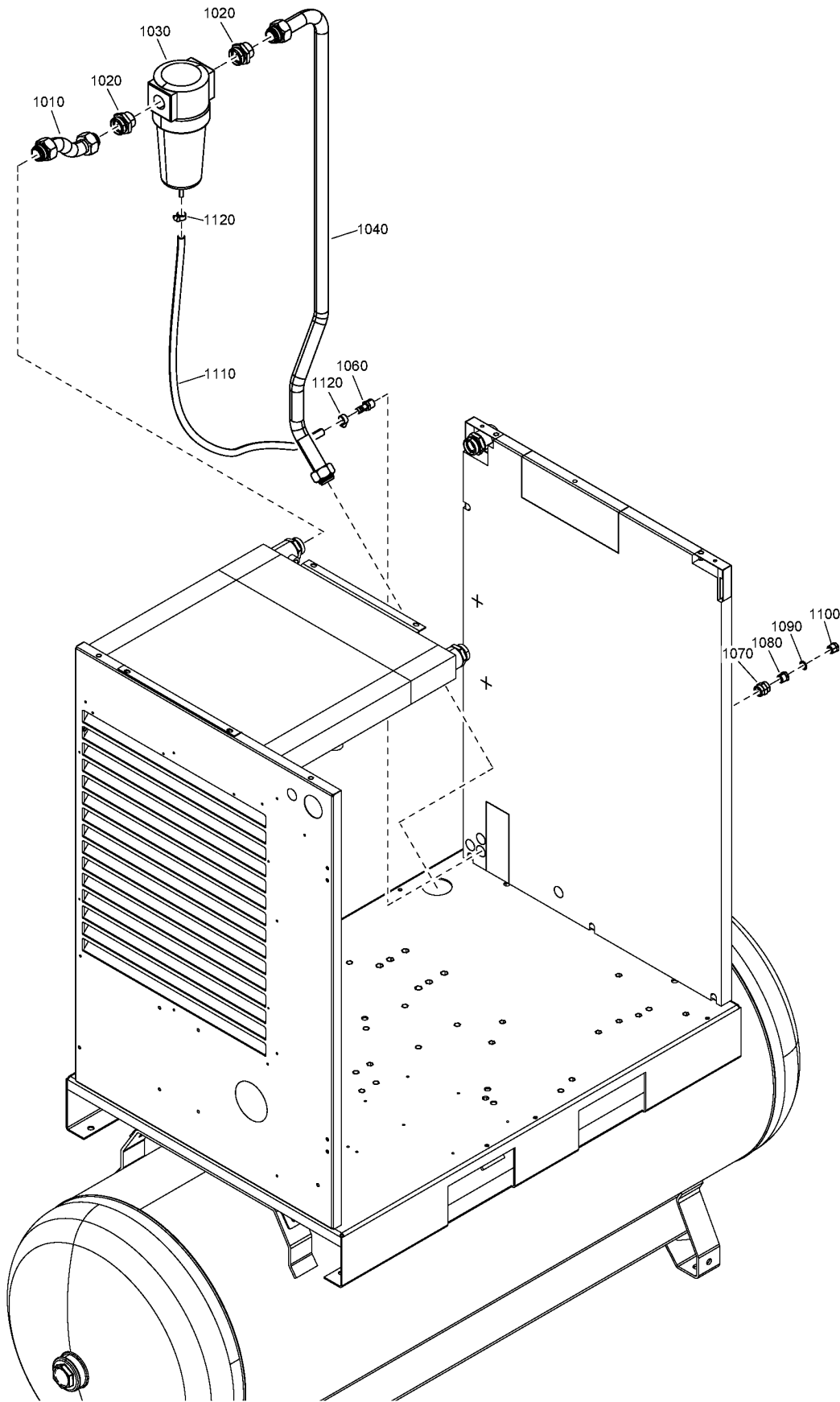

58.5 - WSD Floater Without dryer - Tank mounted

IDRY:N + MDVAR:CU

Ref	Part Number	Qty	Name	Validity
1010	2204 1774 06	1	PIPE	(29/03/2019 - ...)
1020	0580 0018 48	2	PIPE COUPLING	(05/07/2019 - ...)
1030	2204 1252 04	1	WATER SEPARATOR DRAIN	(29/03/2019 - ...)
1040	2204 1774 10	1	PIPE	(29/03/2019 - ...)
1060	6221 9973 00	1	HOSE	(29/03/2019 - ...)
1070	0607 1150 08	1	SLEEVE	(29/03/2019 - ...)
1080	6231 9269 00	1	REDUCTION	(29/03/2019 - ...)
1090	6211 6690 00	1	JOINT	(29/03/2019 - ...)
	↻ Substituted by:		0653 9056 00 - COPPER WASHER-13X18X1 (quantity: 1)	
1100	6221 9610 00	1	RACCORD	(29/03/2019 - ...)
1110	0070 6002 49	AR	PLASTIC TUBE 10x14	(29/03/2019 - 03/08/2020)
1110	0070 6002 90	AR	PLASTIC TUBE	(04/08/2020 - ...)
1120	0347 6100 52	2	HOSE CLAMP	(29/03/2019 - ...)

Legend:

IDRY:N - Integrated dryer:No

MDVAR:CU - Variant:Receiver mounted

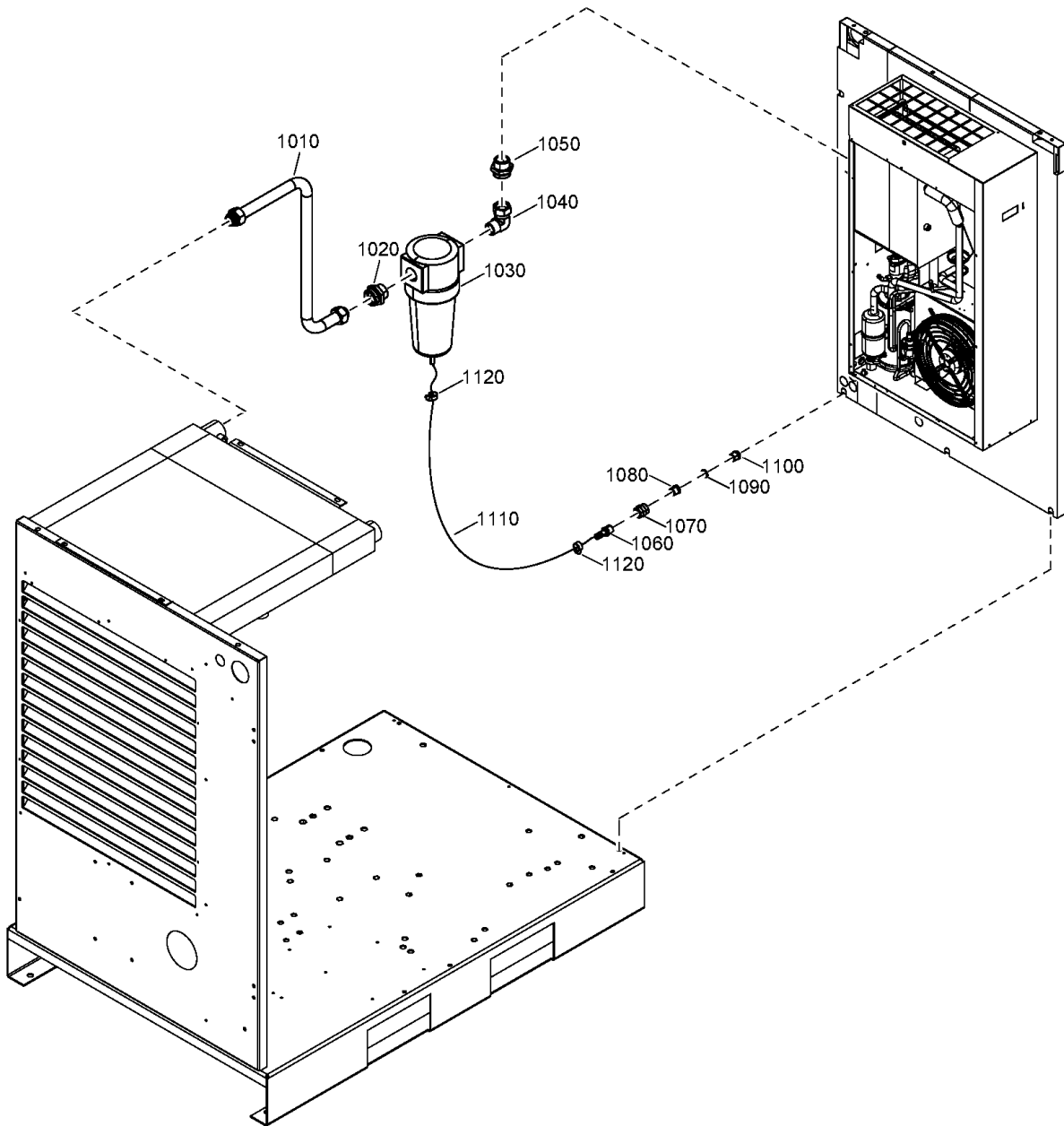

58.6 - WSD Floater Integrated dryer - Floor-mounted

IDRY:Y + MDVAR:F_MOUNTED

Ref	Part Number	Qty	Name	Validity
1010	2204 1774 01	1	PIPE	(29/03/2019 - ...)
1020	0580 0018 48	1	PIPE COUPLING	(05/07/2019 - ...)
1030	2204 1252 04	1	WATER SEPARATOR DRAIN	(29/03/2019 - ...)
1040	2202 9631 01	1	ELBOW	(29/03/2019 - ...)
1050	0571 0036 87	1	NIPPLE	(29/03/2019 - ...)
1060	6221 9973 00	1	HOSE	(29/03/2019 - ...)
1070	0607 1150 08	1	SLEEVE	(29/03/2019 - ...)
1080	6231 9269 00	1	REDUCTION	(29/03/2019 - ...)
1090	6244 6690 00	1	JOINT	(29/03/2019 - ...)
	↻ Substituted by: 0653 9056 00 - COPPER WASHER-13X18X1 (quantity: 1)			
1100	6221 9610 00	1	RACCORD	(29/03/2019 - ...)
1110	0070 6002 49	AR	PLASTIC TUBE 10X14	(29/03/2019 - 03/08/2020)
1110	0070 6002 90	AR	PLASTIC TUBE	(04/08/2020 - ...)
1120	0347 6100 52	2	HOSE CLAMP	(29/03/2019 - ...)

Legend:

IDRY:Y - Integrated dryer:Yes

MDVAR:F_MOUNTED - Variant:Floor Mounted

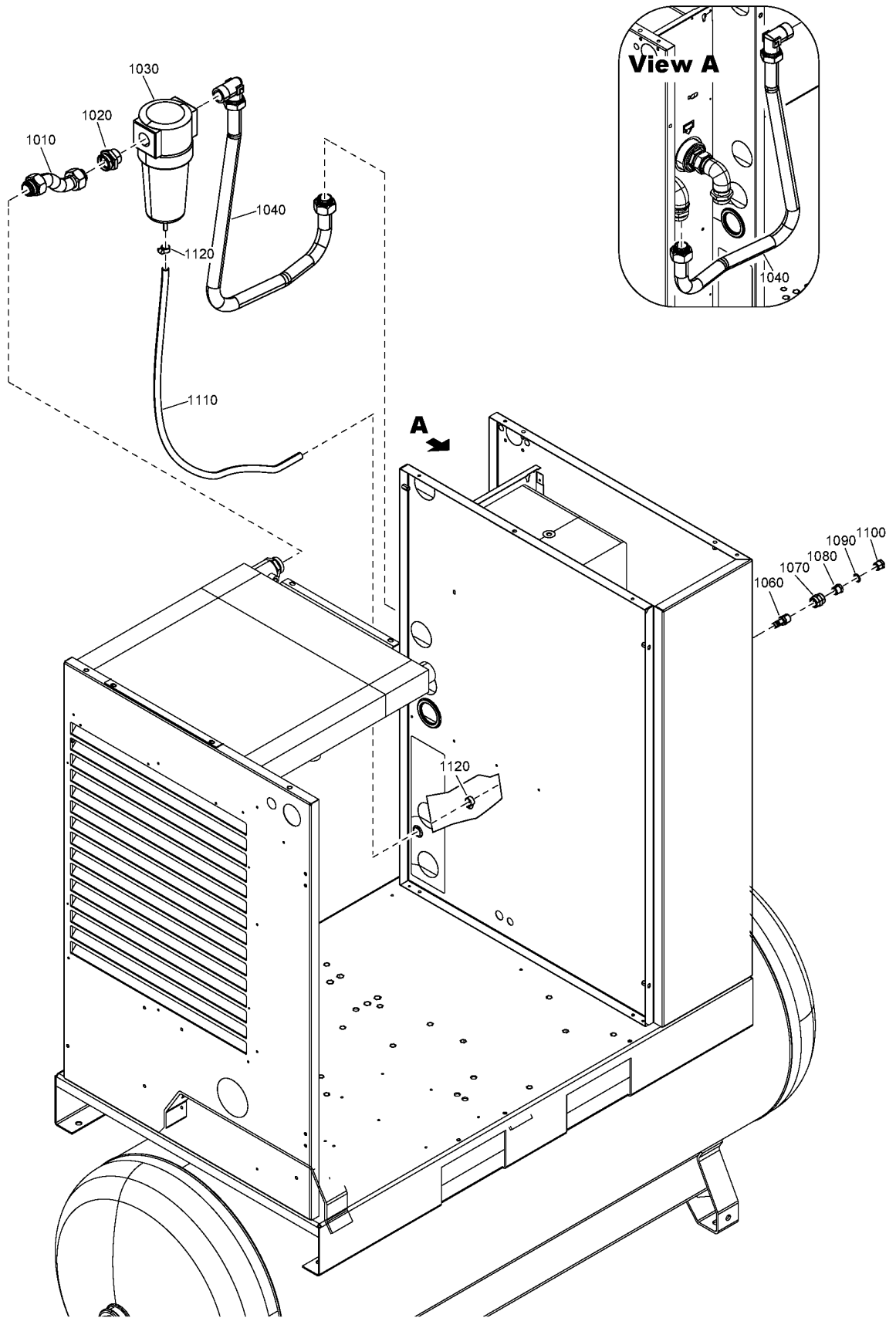

58.7 - WSD Floater Integrated dryer - Tank-mounted

IDRY:Y + MDVAR:CU

Ref	Part Number	Qty	Name	Validity
1010	2204 1774 06	1	PIPE	(29/03/2019 - ...)
1020	0580 0018 48	1	PIPE COUPLING	(05/07/2019 - ...)
1030	2204 1252 04	1	WATER SEPARATOR DRAIN	(29/03/2019 - ...)
1040	2204 1774 09	1	PIPE	(29/03/2019 - ...)
1060	6221 9973 00	1	HOSE	(29/03/2019 - ...)
1070	0607 1150 08	1	SLEEVE	(29/03/2019 - ...)
1080	6231 9269 00	1	REDUCTION	(29/03/2019 - ...)
1090	6211 6690 00	1	JOINT	(29/03/2019 - ...)
	↻ Substituted by:	0653 9056 00	- COPPER WASHER-13X18X1 (quantity: 1)	
1100	6221 9610 00	1	RACCORD	(29/03/2019 - ...)
1110	0070 6002 49	AR	PLASTIC TUBE 10X14	(29/03/2019 - 03/08/2020)
1110	0070 6002 90	AR	PLASTIC TUBE	(04/08/2020 - ...)
1120	0347 6100 52	2	HOSE CLAMP	(29/03/2019 - ...)

Legend:

IDRY:Y - Integrated dryer:Yes

MDVAR:CU - Variant:Receiver mounted

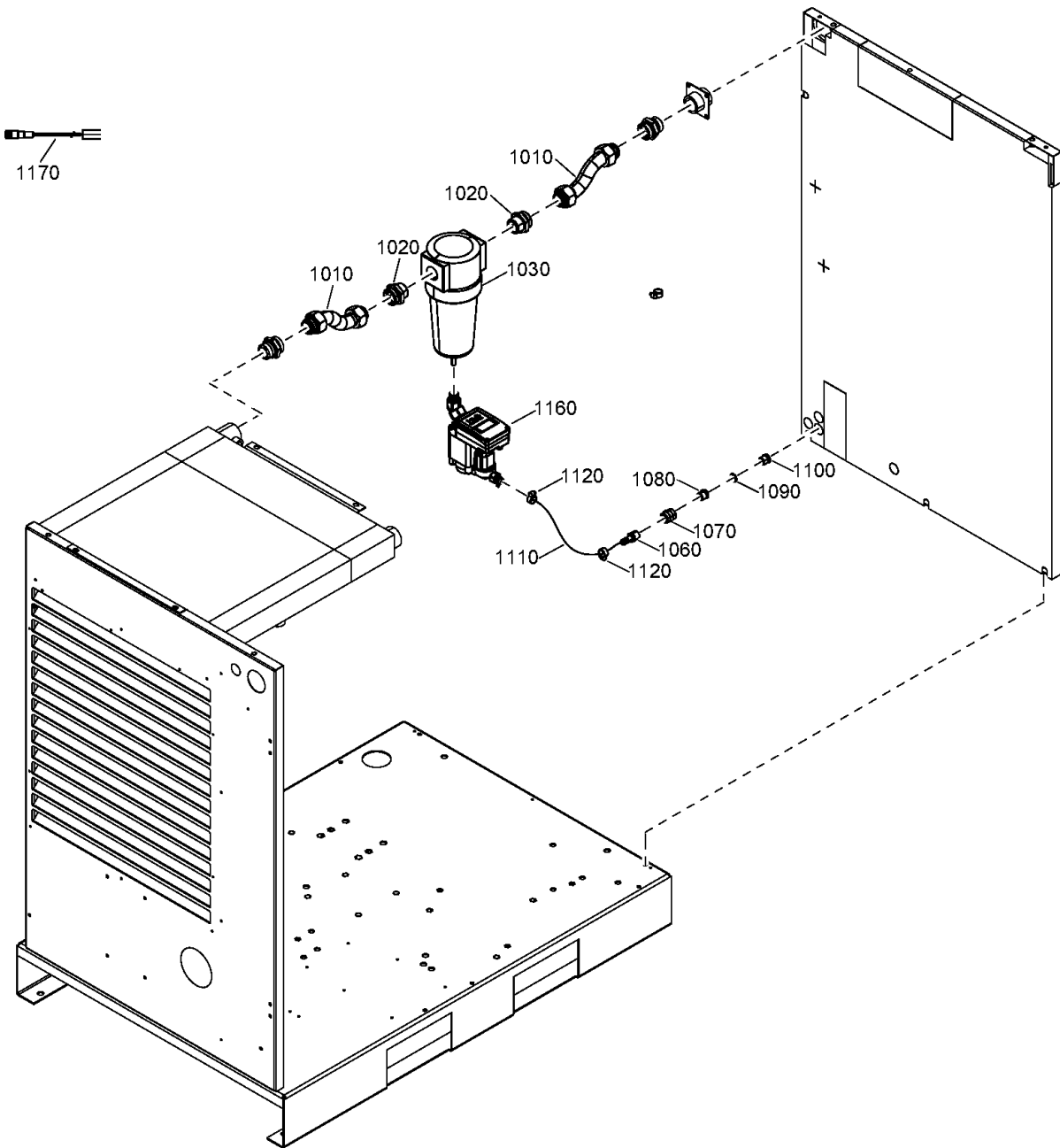

58.8 - WSD+EWD Without dryer - Floor mounted

IDRY:N + MDVAR:F_MOUNTED



Ref	Part Number	Qty	Name	Validity
	8092 3311 34	1	STANDARD OPTION - WSD+EWD	
1010	2204 1774 06	2	PIPE	(29/03/2019 - ...)
1020	0580 0018 48	2	PIPE COUPLING	(05/07/2019 - ...)
1030	2204 1252 04	1	WATER SEPARATOR DRAIN	(29/03/2019 - ...)
1060	6221 9973 00	1	HOSE	(29/03/2019 - ...)
1070	0607 1150 08	1	SLEEVE	(29/03/2019 - ...)
1080	6231 9269 00	1	REDUCTION	(29/03/2019 - ...)
1090	6211 6690 00	1	JOINT	(29/03/2019 - ...)
	↳ Substituted by:	0653 9056 00	- COPPER WASHER-13X18X1 (quantity: 1)	
1100	6221 9610 00	1	RACCORD	(29/03/2019 - ...)
1110	0070 6002 49	AR	PLASTIC TUBE	(29/03/2019 - 03/08/2020)
1110	0070 6002 90	AR	PLASTIC TUBE	(04/08/2020 - ...)
1120	0347 6100 52	2	HOSE CLAMP	(29/03/2019 - ...)
1160	2202 8159 05	1	ELECTRONIC DRAIN	(29/03/2019 - 30/12/2040)
	↳ Substituted by:	2202 8159 31	- ELECTR.DRAIN LD200T V.24/50-60 (quantity: 1)	
	•	2200 9020 17	KIT WEAR DRAIN	
1170	2205 0325 91	1	WIRE HARNESS	(29/03/2019 - ...)

Legend:

IDRY:N - Integrated dryer:No

MDVAR:F_MOUNTED - Variant:Floor Mounted

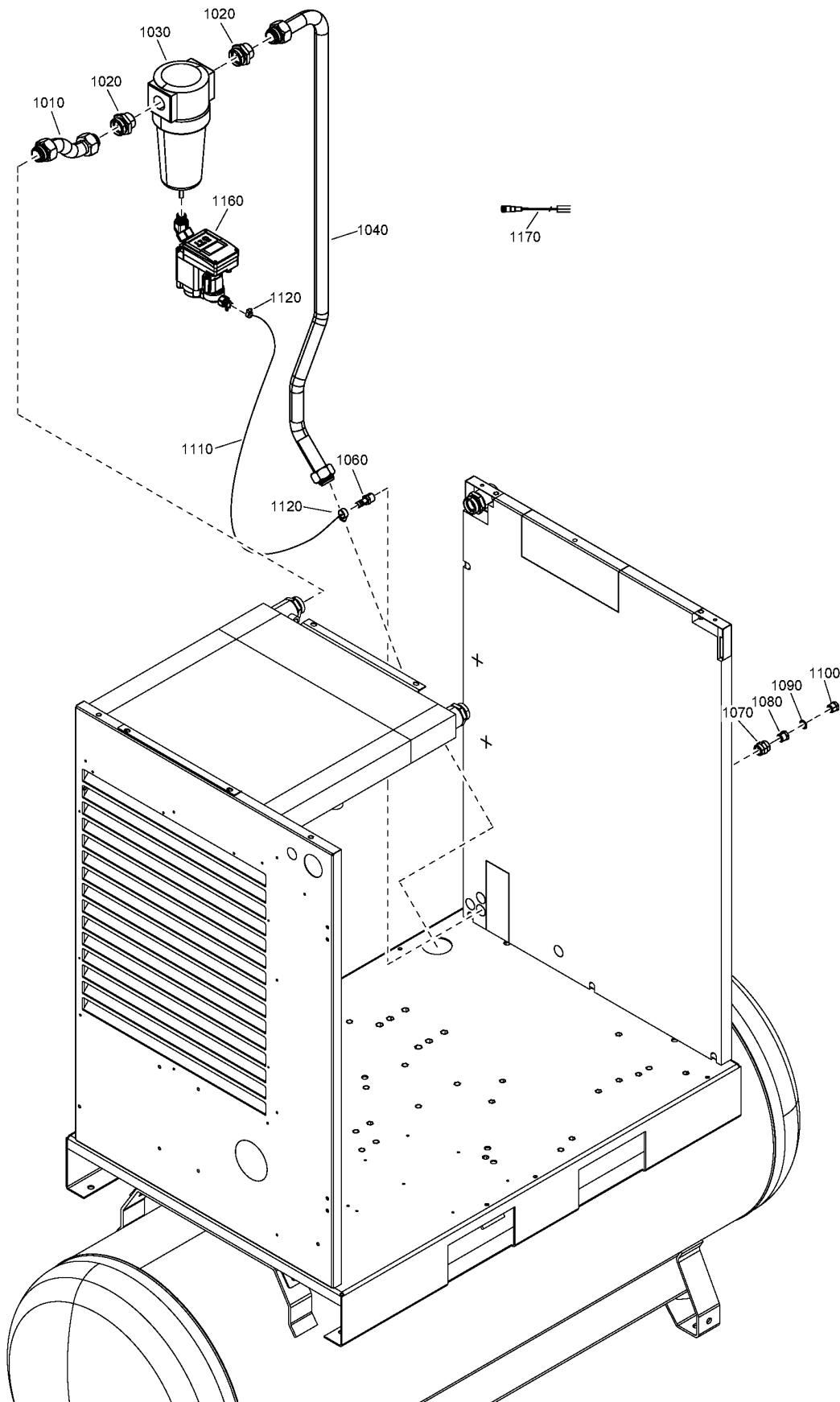

58.9 - WSD+EWD Without dryer - Tank mounted

IDRY:N + MDVAR:CU



Ref	Part Number	Qty	Name	Validity
	8092 3311 35	1	STANDARD OPTION - WSD+EWD	
1010	2204 1774 06	1	PIPE	(29/03/2019 - ...)
1020	0580 0018 48	2	PIPE COUPLING	(05/07/2019 - ...)
1030	2204 1252 04	1	WATER SEPARATOR DRAIN	(29/03/2019 - ...)
1040	2204 1774 10	1	PIPE	(29/03/2019 - ...)
1060	6221 9973 00	1	HOSE	(29/03/2019 - ...)
1070	0607 1150 08	1	SLEEVE	(29/03/2019 - ...)
1080	6231 9269 00	1	REDUCTION	(29/03/2019 - ...)
1090	6211 6690 00	1	JOINT	(29/03/2019 - ...)
	↳ Substituted by:		0653 9056 00 - COPPER WASHER-13X18X1 (quantity: 1)	
1100	6221 9610 00	1	RACCORD	(29/03/2019 - ...)
1110	0070 6002 49	AR	PLASTIC TUBE	(29/03/2019 - 03/08/2020)
1110	0070 6002 90	AR	PLASTIC TUBE	(04/08/2020 - ...)
1120	0347 6100 52	2	HOSE CLAMP	(29/03/2019 - ...)
1160	2202 8159 05	1	ELECTRONIC DRAIN	(29/03/2019 - 30/12/2040)
	↳ Substituted by:		2202 8159 31 - ELECTR.DRAIN LD200T V.24/50-60 (quantity: 1)	
	• 2200 9020 17	1	KIT WEAR DRAIN	
1170	2205 0325 91	1	WIRE HARNESS	(29/03/2019 - ...)

Legend:

IDRY:N - Integrated dryer:No

MDVAR:CU - Variant:Receiver mounted

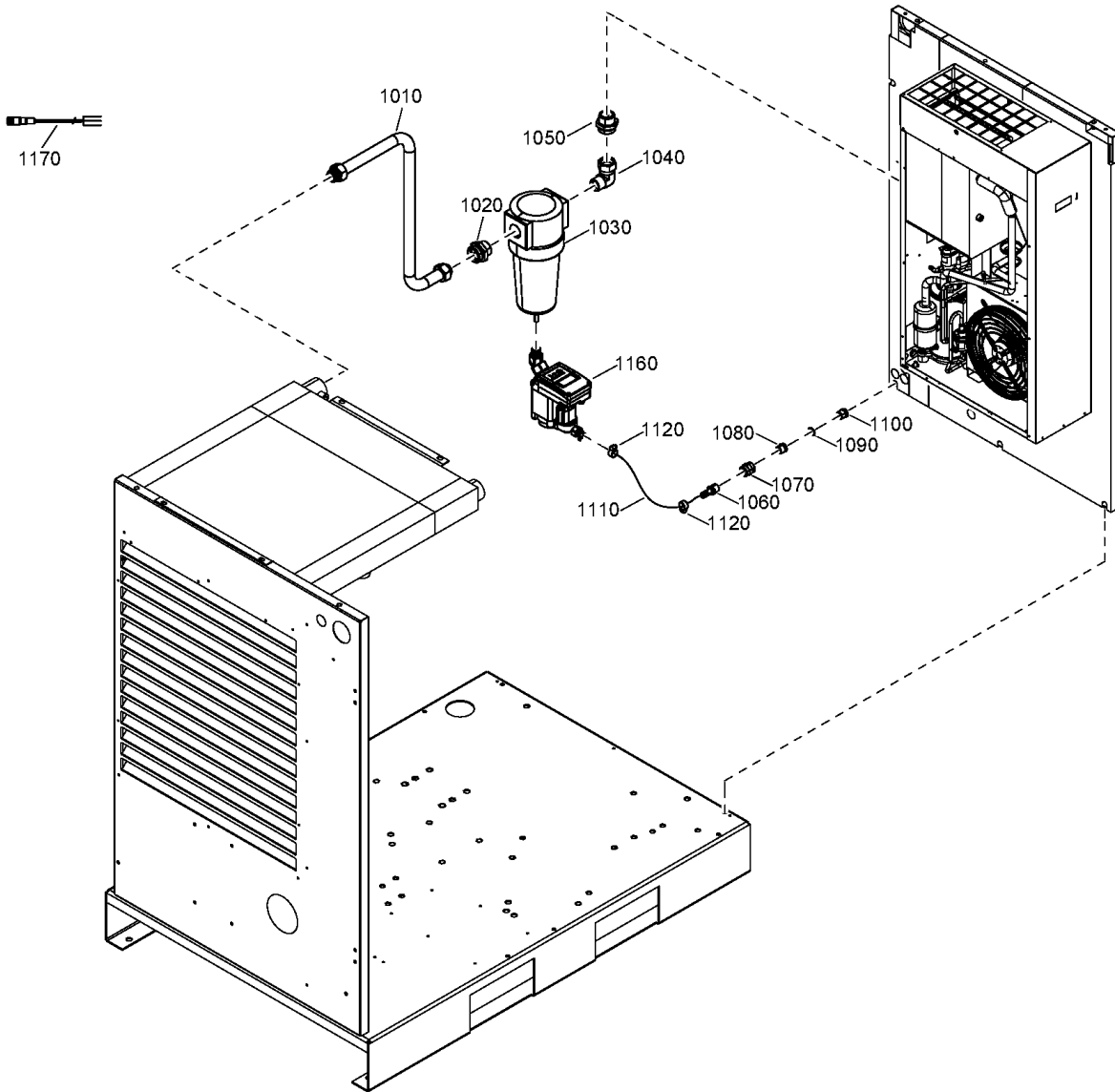

58.10 - WSD+EWD With dryer - Floor-mounted (29/03/2013 - 21/01/2020)

IDRY:Y + MDVAR:F_MOUNTED



Ref	Part Number	Qty	Name	Validity
1010	2204 1774 01	1	PIPE	(29/03/2019 - 21/01/2020)
1020	0580 0017 37	1	PIPE FITTING	(29/03/2019 - 04/07/2019)
1020	0580 0018 48	1	PIPE COUPLING	(05/07/2019 - 21/01/2020)
1030	2204 1252 04	1	WATER SEPARATOR DRAIN	(29/03/2019 - 21/01/2020)
1040	2202 9631 01	1	ELBOW	(29/03/2019 - 21/01/2020)
1050	0571 0036 87	1	NIPPLE	(29/03/2019 - 21/01/2020)
1060	6221 9973 00	1	HOSE	(29/03/2019 - 21/01/2020)
1070	0607 1150 08	1	SLEEVE	(29/03/2019 - 21/01/2020)
1080	6231 9269 00	1	REDUCTION	(29/03/2019 - 21/01/2020)
1090	6211 6690 00	1	JOINT	(29/03/2019 - 21/01/2020)
	↳ Substituted by:		0653 9056 00 - COPPER WASHER-13X18X1 (quantity: 1)	
1100	6221 9610 00	1	RACCORD	(29/03/2019 - 21/01/2020)
1110	0070 6002 49	AR	PLASTIC TUBE 10X14	(29/03/2019 - 21/01/2020)
1120	0347 6100 52	2	HOSE CLAMP	(29/03/2019 - 21/01/2020)
1160	2202 8159 05	1	ELECTRONIC DRAIN	(29/03/2019 - 21/01/2020)
	↳ Substituted by:		2202 8159 31 - ELECTR.DRAIN LD200T V.24/50-60 (quantity: 1)	
	• 2200 9020 17	1	KIT WEAR DRAIN	
1170	2205 0325 91	1	WIRE HARNESS	(29/03/2019 - 21/01/2020)

Legend:

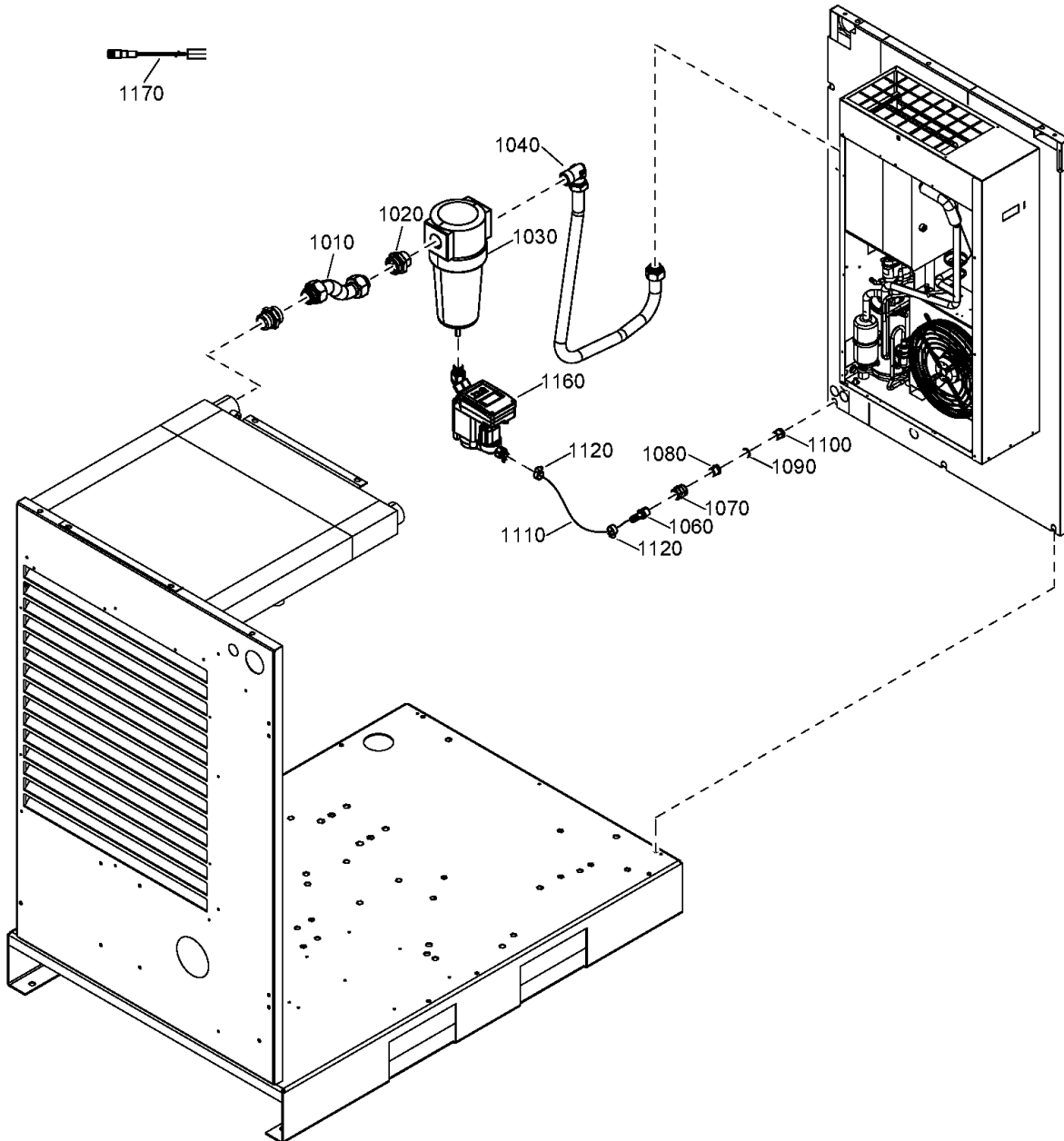

IDRY:Y - Integrated dryer:Yes

MDVAR:F_MOUNTED - Variant:Floor Mounted



58.11 - WSD+EWD With dryer

IDRY:Y + (MDVAR:CU , MDVAR:F_MOUNTED)

Ref	Part Number	Qty	Name	Validity
	8092 3311 36	1	STANDARD OPTION - WSD+EWD	
1010	2204 1774 06	1	PIPE	(29/03/2019 - ...)
1020	0580 0018 48	1	PIPE COUPLING	(05/07/2019 - ...)
1030	2204 1252 04	1	WATER SEPARATOR DRAIN	(29/03/2019 - ...)
1040	2204 1774 09	1	PIPE	(29/03/2019 - ...)
1060	6221 9973 00	1	HOSE	(29/03/2019 - ...)
1070	0607 1150 08	1	SLEEVE	(29/03/2019 - ...)
1080	6231 9269 00	1	REDUCTION	(29/03/2019 - ...)
1090	6211 6690 00	1	JOINT	(29/03/2019 - ...)
	 Substituted by:	0653 9056 00 - COPPER WASHER-13X18X1 (quantity: 1)		
1100	6221 9610 00	1	RACCORD	(29/03/2019 - ...)
1110	0070 6002 49	AR	PLASTIC TUBE 10X14	(29/03/2019 - 03/08/2020)
1110	0070 6002 90	AR	PLASTIC TUBE	(04/08/2020 - ...)
1120	0347 6100 52	2	HOSE	(29/03/2019 - ...)
1160	2202 8159 05	1	ELECTRONIC DRAIN	(29/03/2019 - 30/12/2040)
	 Substituted by:	2202 8159 31 - ELECTR.DRAIN LD200T V.24/50-60 (quantity: 1)		
	• 2200 9020 17	1	KIT WEAR DRAIN	
1170	2205 0325 91	1	WIRE HARNESS	(29/03/2019 - ...)

Legend:

IDRY:Y - Integrated dryer:Yes

MDVAR:CU - Variant:Receiver mounted

MDVAR:F_MOUNTED - Variant:Floor Mounted

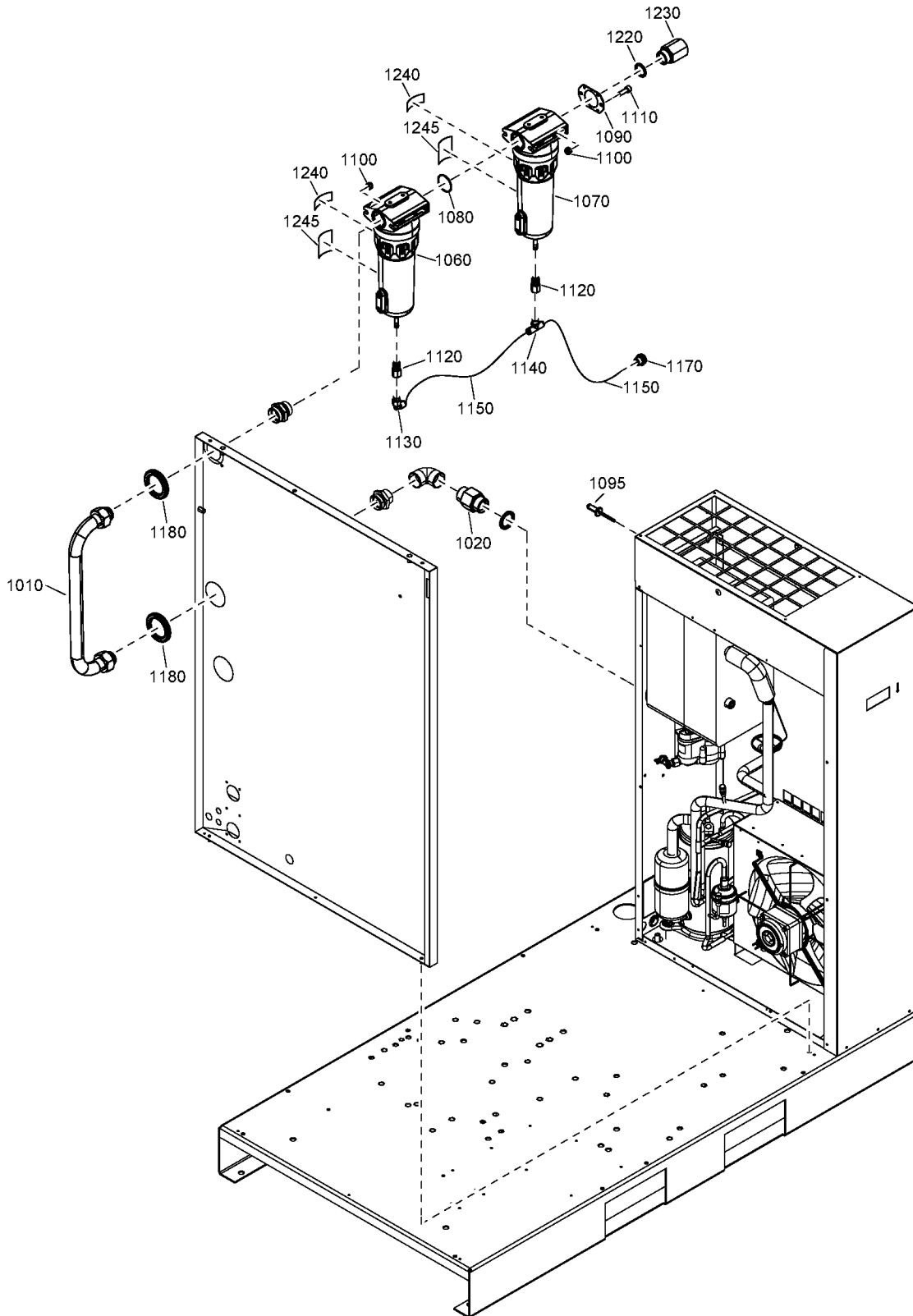

58.12 - Filter CPBG 20, CPVD 21 - Floor-mounted

MDVAR:F_MOUNTED + (MODEL:CPBG20_18J , MODEL:CPVD21_18J)

Ref	Part Number	Qty	Name	Validity
1010	2204 1774 03	1	PIPE	(29/03/2019 - ...)
1020	2204 1870 00	1	NIPPLE	(29/03/2019 - ...)
1060	1629 0224 18	1	FILTER ASSEMBLY	(29/03/2019 - ...)
1070	1629 0224 44	1	FILTER ASSEMBLY	(29/03/2019 - ...)
1080	0663 2101 97	1	O-RING	(29/03/2019 - ...)
1090	2204 1775 00	1	FLANGE	(29/03/2019 - ...)
1095	0129 3270 38	4	RIVET	(05/04/2019 - ...)
1100	0291 1110 00	4	LOCKNUT	(29/03/2019 - ...)
1110	0211 1325 03	4	SCREW	(29/03/2019 - ...)
1120	1617 7082 02	2	QUICK COUPLING	(29/03/2019 - ...)
1130	0583 8120 70	2	ELBOW COUPLING	(04/07/2019 - ...)
1140	0583 8140 51	1	PIPE COUPLING	(29/03/2019 - ...)
1150	0070 7250 07	1	HOSE	(29/03/2019 - ...)
1170	0570 7017 29	1	BULKHEAD	(10/05/2019 - ...)
1180	1088 0803 08	2	GROMMET	(29/03/2019 - ...)
1220	0661 1000 44	1	SEAL WASHER	(05/04/2019 - ...)
1230	2204 1780 00	1	ADAPTOR	(05/04/2019 - ...)
1240	2204 1305 01	1	DECAL	(10/05/2019 - ...)
1245	2204 1305 05	1	DECAL	(10/05/2019 - ...)

Legend:

MDVAR:F_MOUNTED - Variant:Floor Mounted

MODEL:CPBG20_18J - Model:CPBg 20

MODEL:CPVD21_18J - Model:CPVsd 21

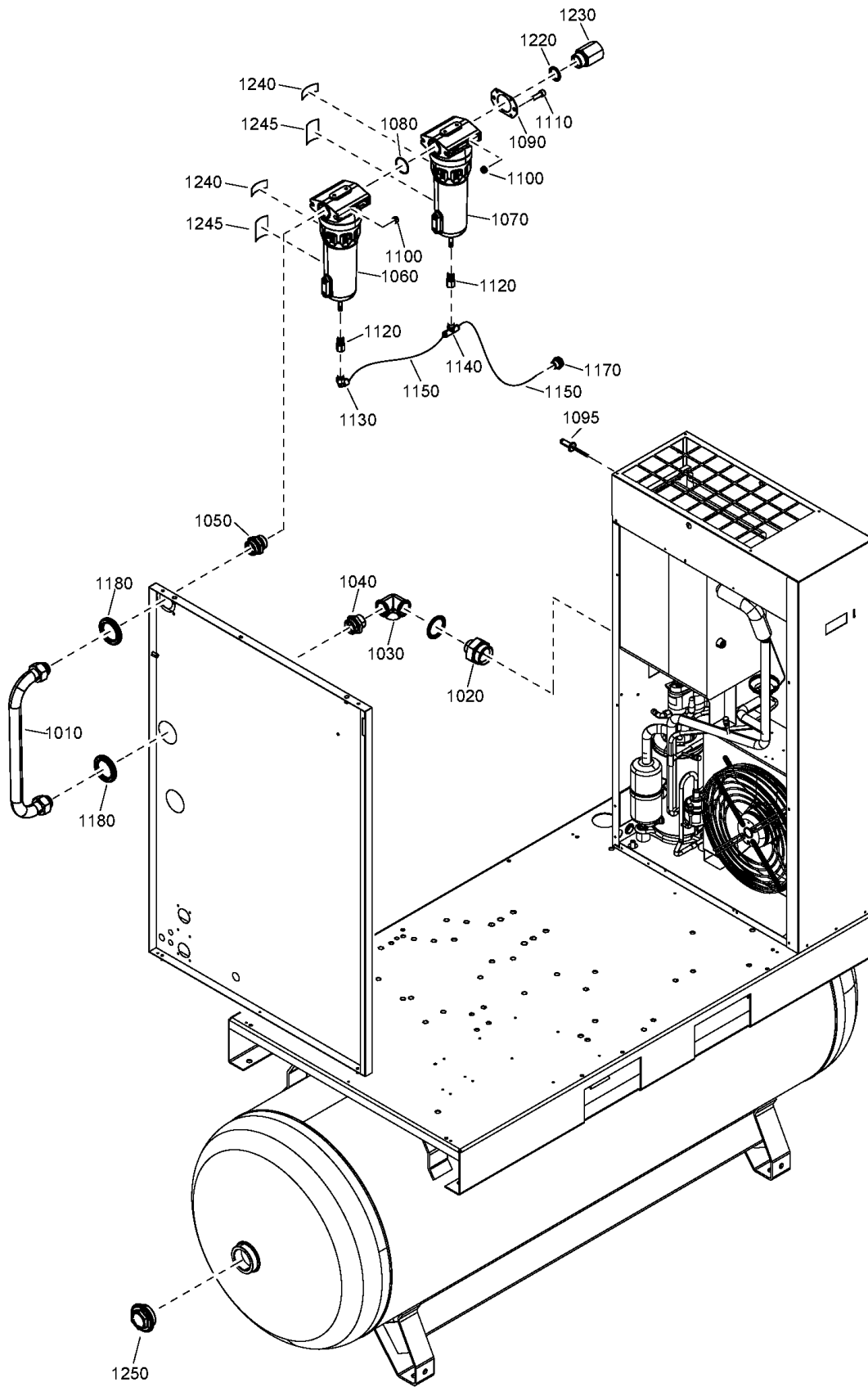

58.13 - Filter CPBG 20, CPVD 21 - Tank-mounted

MDVAR:CU + (MODEL:CPBG20_18J , MODEL:CPVD21_18J)



Ref	Part Number	Qty	Name	Validity
1010	2204 1774 11	1	PIPE	(29/03/2019 - ...)
1020	2204 1870 00	1	NIPPLE	(29/03/2019 - ...)
1030	0564 0001 25	1	ELBOW	(29/03/2019 - ...)
1040	0580 0018 48	1	PIPE COUPLING	(29/03/2019 - ...)
1050	0580 0017 37	1	PIPE FITTING	(29/03/2019 - ...)
1060	1629 0224 18	1	FILTER	(29/03/2019 - ...)
1070	1629 0224 44	1	FILTER	(29/03/2019 - ...)
1080	0663 2101 97	1	O-RING	(29/03/2019 - ...)
1090	2204 1775 00	1	FLANGE	(29/03/2019 - ...)
1095	0129 3270 38	4	RIVET	(05/04/2019 - ...)
1100	0291 1110 00	4	LOCKNUT	(29/03/2019 - ...)
1110	0211 1325 03	4	SCREW	(29/03/2019 - ...)
1120	1617 7082 02	2	QUICK COUPLING	(29/03/2019 - ...)
1130	0583 8120 70	2	ELBOW COUPLING	(04/07/2019 - ...)
1140	0583 8140 51	1	PIPE COUPLING	(29/03/2019 - ...)
1150	0070 7250 07	1	HOSE	(29/03/2019 - ...)
1170	0570 7017 29	1	BULKHEAD	(10/05/2019 - ...)
1180	1088 0803 08	2	GROMMET	(29/03/2019 - ...)
1220	0661 1000 44	1	SEAL WASHER	(05/04/2019 - ...)
1230	2204 1780 00	1	ADAPTOR	(05/04/2019 - ...)
1240	2204 1305 01	1	DECAL	(10/05/2019 - ...)
1245	2204 1305 05	1	DECAL	(10/05/2019 - ...)
1250	2200 7509 11	1	PLUG	(29/03/2019 - ...)

Legend:

MDVAR:CU - Variant:Receiver mounted

MODEL:CPBG20_18J - Model:CPBg 20

MODEL:CPVD21_18J - Model:CPVSd 21

58.14 - Filter CPBG 25-34, CPBG 25-34 - Floor-mounted

MDVAR:F.MOUNTED + (MODEL:CPBG25_18J, MODEL:CPBG29_18J, MODEL:CPBG34_18J, MODEL:CPVD25_18J, MODEL:CPVD29_18J, MODEL:CPVD34_18J)

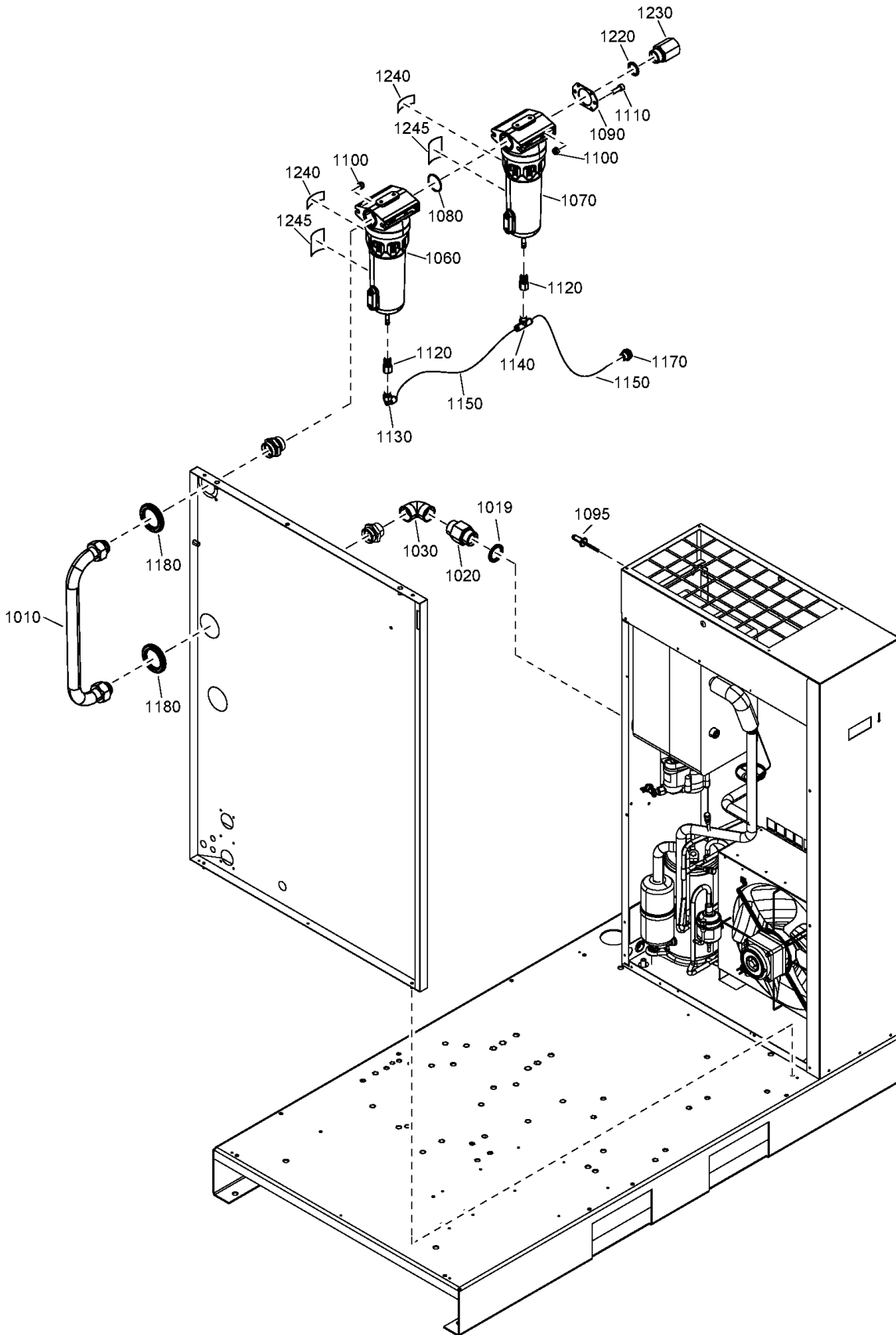

58.14 - Filter CPBG 25-34, CPBG 25-34 - Floor-mounted

MDVAR:F_MOUNTED + (MODEL:CPBG25_18J , MODEL:CPBG29_18J , MODEL:CPBG34_18J , MODEL:CPVD25_18J , MODEL:CPVD29_18J , MODEL:CPVD34_18J)



Ref	Part Number	Qty	Name	Validity
1010	2204 1774 03	1	DRYER PIPE	(29/03/2019 - ...)
1019	0661 1000 61	1	SEAL WASHER	(04/07/2019 - ...)
1020	2204 2007 00	1	FITTING	(04/07/2019 - ...)
1030	0560 0200 24	1	ELBOW	(16/04/2019 - ...)
1060	1629 0224 18	1	FILTER ASSEMBLY	(29/03/2019 - ...)
1070	1629 0224 44	1	FILTER ASSEMBLY	(29/03/2019 - ...)
1080	0663 2101 97	1	O-RING	(29/03/2019 - ...)
1090	2204 1775 00	1	FLANGE	(29/03/2019 - ...)
1095	0129 3270 38	4	RIVET	(05/04/2019 - ...)
1100	0291 1110 00	4	LOCKNUT	(29/03/2019 - ...)
1110	0211 1325 03	4	SCREW	(29/03/2019 - ...)
1120	1617 7082 02	2	QUICK COUPLING	(29/03/2019 - ...)
1130	0583 8120 70	2	ELBOW COUPLING	(04/07/2019 - ...)
1140	0583 8140 51	1	PIPE COUPLING TEE	(29/03/2019 - ...)
1150	0070 7250 07	1	HOSE	(29/03/2019 - ...)
1170	0570 7017 29	1	BULKHEAD	(10/05/2019 - ...)
1180	1088 0803 08	2	GROMMET	(29/03/2019 - ...)
1220	0661 1000 44	1	SEAL WASHER	(05/04/2019 - ...)
1230	2204 1780 00	1	ADAPTOR	(05/04/2019 - ...)
1240	2204 1305 01	1	DECAL	(10/05/2019 - ...)
1245	2204 1305 05	1	DECAL	(10/05/2019 - ...)

Legend:

MDVAR:F_MOUNTED - Variant:Floor Mounted
 MODEL:CPBG34_18J - Model:CPBg 34
 MODEL:CPVD34_18J - Model:CPVSd 34

MODEL:CPBG25_18J - Model:CPBg 25
 MODEL:CPVD25_18J - Model:CPVSd 25

MODEL:CPBG29_18J - Model:CPBg 29
 MODEL:CPVD29_18J - Model:CPVSd 29

58.15 - Filter CPBG 25-34, CPVD 25-34 - Tank-mounted

MDVAR:CU + (MODEL:CPBG25_18J, MODEL:CPBG29_18J, MODEL:CPBG34_18J, MODEL:CPVD25_18J, MODEL:CPVD29_18J, MODEL:CPVD34_18J)

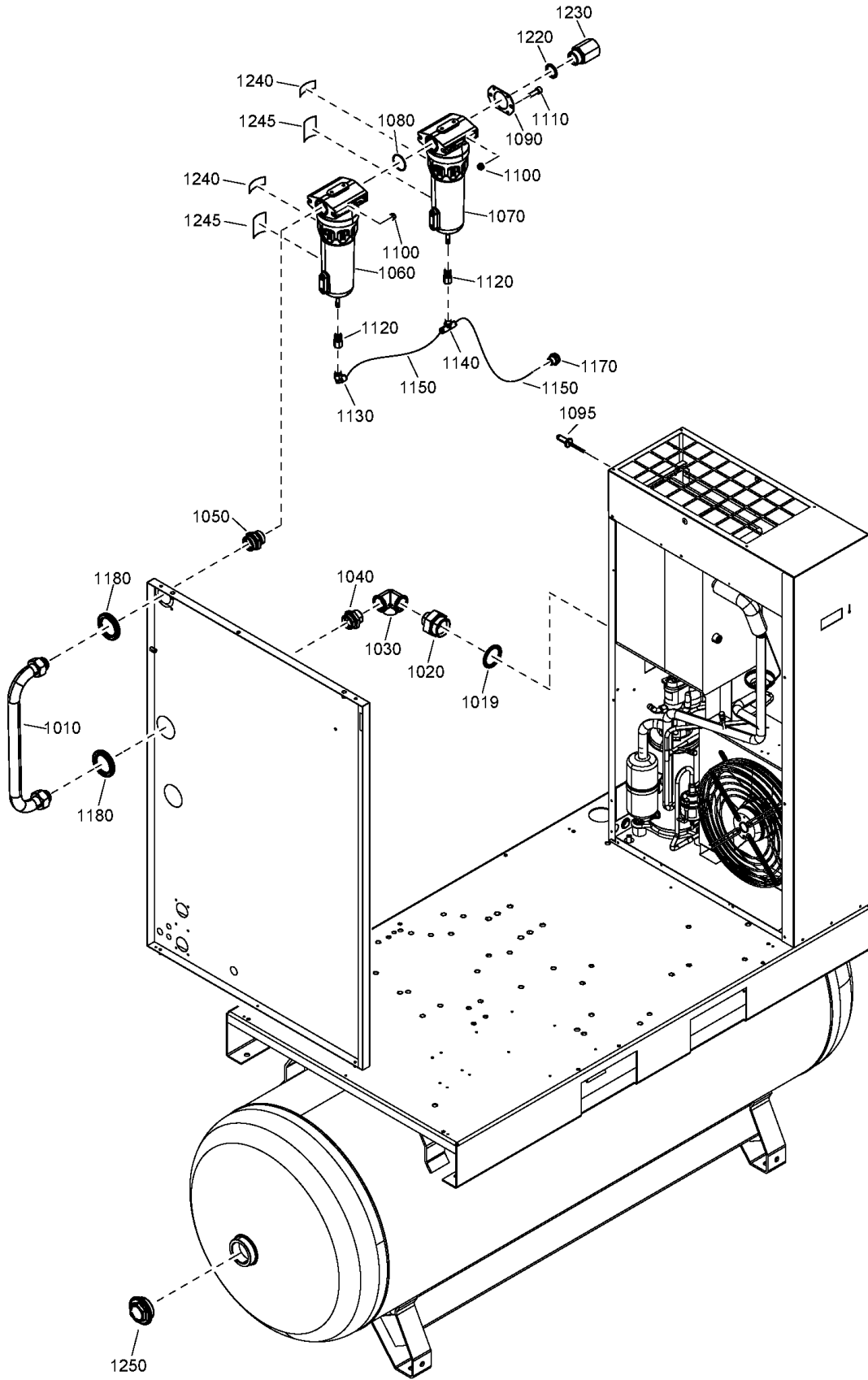

58.15 - Filter CPBG 25-34, CPVD 25-34 - Tank-mounted

MDVAR:CU + (MODEL:CPBG25_18J , MODEL:CPBG29_18J , MODEL:CPBG34_18J , MODEL:CPVD25_18J , MODEL:CPVD29_18J , MODEL:CPVD34_18J)



Ref	Part Number	Qty	Name	Validity
1010	2204 1774 11	1	PIPE	(29/03/2019 - ...)
1019	0661 1000 61	1	SEAL WASHER	(04/07/2019 - ...)
1020	2204 2007 00	1	FITTING	(04/07/2019 - ...)
1030	0564 0001 25	1	ELBOW	(29/03/2019 - ...)
1040	0580 0018 48	1	PIPE COUPLING	(29/03/2019 - ...)
1050	0580 0017 37	1	PIPE FITTING	(29/03/2019 - ...)
1060	1629 0224 18	1	FILTER	(29/03/2019 - ...)
1070	1629 0224 44	1	FILTER	(29/03/2019 - ...)
1080	0663 2101 97	1	O-RING	(29/03/2019 - ...)
1090	2204 1775 00	1	FLANGE	(29/03/2019 - ...)
1095	0129 3270 38	4	RIVET	(05/04/2019 - ...)
1100	0291 1110 00	4	LOCKNUT	(29/03/2019 - ...)
1110	0211 1325 03	4	SCREW	(29/03/2019 - ...)
1120	1617 7082 02	2	QUICK COUPLING	(29/03/2019 - ...)
1130	0583 8120 70	2	ELBOW COUPLING	(04/07/2019 - ...)
1140	0583 8140 51	1	PIPE COUPLING	(29/03/2019 - ...)
1150	0070 7250 07	1	HOSE	(29/03/2019 - ...)
1170	0570 7017 29	1	BULKHEAD	(10/05/2019 - ...)
1180	1088 0803 08	2	GROMMET	(29/03/2019 - ...)
1220	0661 1000 44	1	SEAL WASHER	(05/04/2019 - ...)
1230	2204 1780 00	1	ADAPTOR	(05/04/2019 - ...)
1240	2204 1305 01	1	DECAL	(10/05/2019 - ...)
1245	2204 1305 05	1	DECAL	(10/05/2019 - ...)
1250	2200 7509 11	1	PLUG	(29/03/2019 - ...)

Legend:MDVAR:CU - Variant:Receiver mounted
MODEL:CPBG34_18J - Model:CPBg 34
MODEL:CPVD34_18J - Model:CPVSd 34MODEL:CPBG25_18J - Model:CPBg 25
MODEL:CPVD25_18J - Model:CPVSd 25MODEL:CPBG29_18J - Model:CPBg 29
MODEL:CPVD29_18J - Model:CPVSd 29

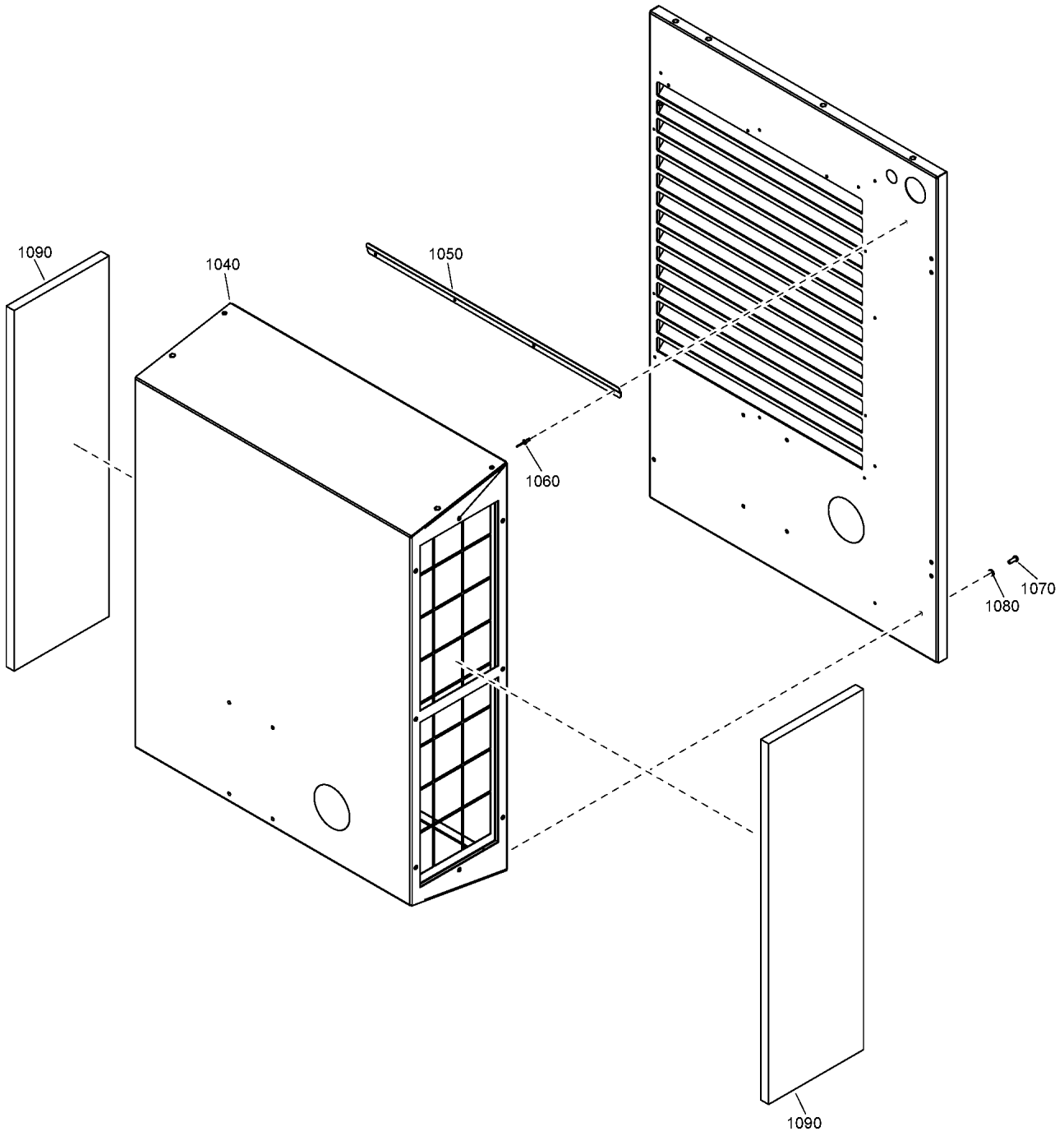

Ref	Part Number	Qty	Name	Validity
	8092 3311 12	1	STANDARD OPTION - SILENCING BAFFLE	
1040	2204 1779 16	1	BAFFLE	(05/07/2019 - ...)
1050	2204 1200 00	1	BRACKET	(29/03/2019 - ...)
1060	0129 3270 46	4	BLIND RIVET	(29/03/2019 - ...)
1070	0215 0003 91	2	SCREW	(29/03/2019 - ...)
1080	0301 2321 00	2	PLAIN WASHER	(29/03/2019 - ...)
1090	2204 1203 04	2	FILTER PANEL	(29/03/2019 - ...)

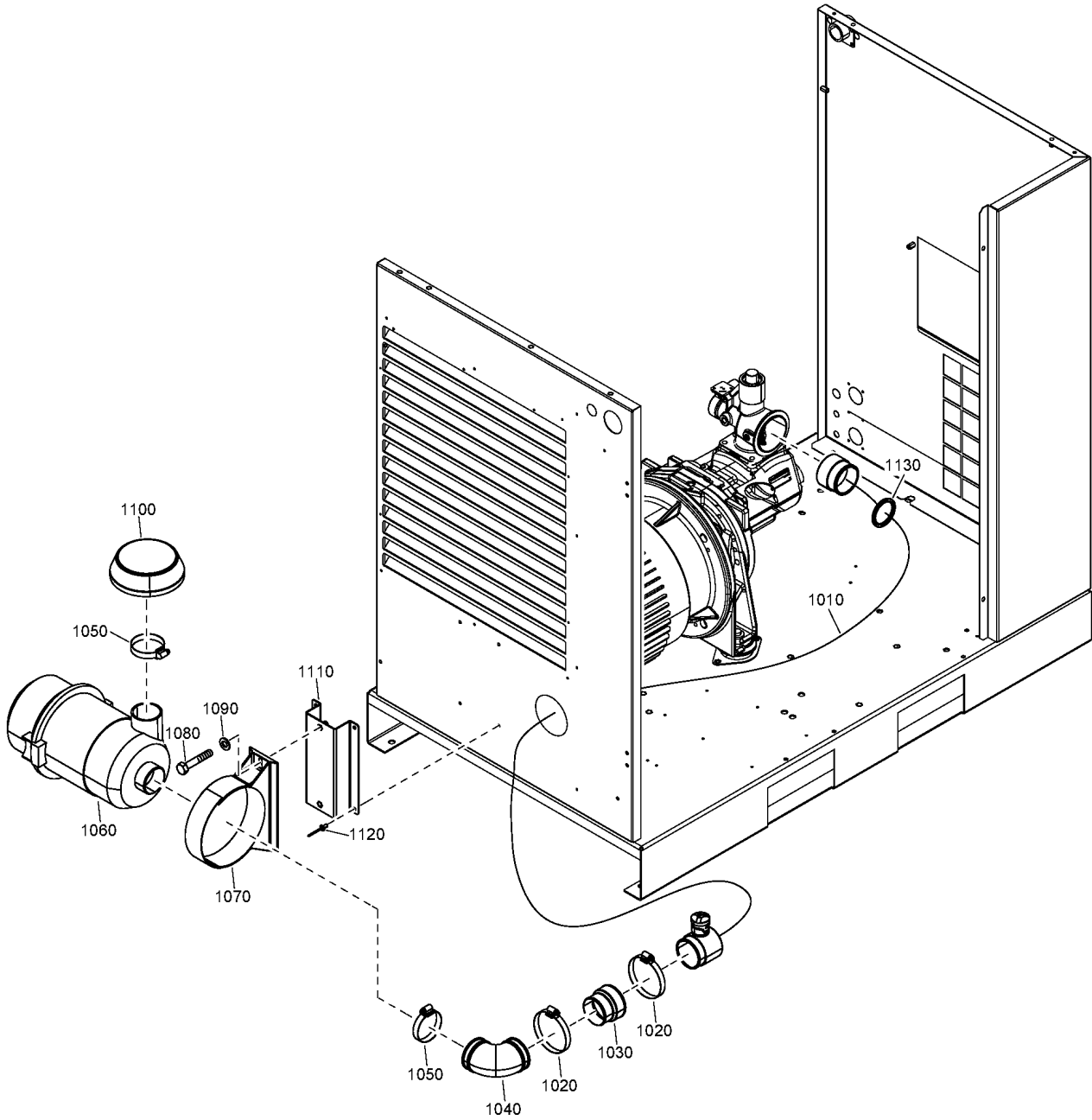

Ref	Part Number	Qty	Name	Validity
	8092 3311 33	1	STANDARD OPTION - HEAVY DUTY FILTER	
1010	2204 2005 00	1	HOSE	(29/03/2019 - ...)
1020	0347 6100 16	2	HOSE CLAMP	(29/03/2019 - ...)
	☞ Substituted by:		0347 6116 00 - HOSE CLIP+SCREW-70-90 (quantity: 1)	
1030	1622 0173 00	1	ADAPTER HOSE	(29/03/2019 - ...)
1040	1622 0174 00	1	ELBOW	(29/03/2019 - ...)
1050	0347 6113 00	2	HOSE CLAMP	(29/03/2019 - ...)
1060	2202 9202 00	1	FILTER	(29/03/2019 - 09/05/2020)
1060	2202 9202 80	1	FILTER	(10/05/2020 - ...)
1070	1615 6958 00	1	SUPPORT	(29/03/2019 - 09/05/2020)
1080	0147 1329 03	2	BOLT	(29/03/2019 - ...)
1090	0301 2335 00	2	PLAIN WASHER	(29/03/2019 - ...)
1100	2202 9169 00	1	PROTECTION	(29/03/2019 - ...)
	☞ Substituted by:		2235 6450 00 - MUSHROOM (quantity: 1)	
1110	2204 2004 00	1	SUPPORT	(29/03/2019 - ...)
1120	0129 3270 38	4	RIVET	(29/03/2019 - ...)
1130	0663 9900 62	AR	SEAL GASKET	(18/12/2019 - ...)
1130	1619 2758 00	0.3	SEAL GASKET	(29/03/2019 - 17/12/2019)



People
Passion
Performance